



MCUXpresso SDK Documentation

Release 26.03.00-pvw2



NXP
Feb 20, 2026



Table of contents

1	Middleware	3
1.1	Boot	3
1.1.1	MCUXpresso SDK : mcuxsdk-middleware-mcuboot_opensource	3
1.1.2	MCUboot	4
1.2	Connectivity	5
1.2.1	lwIP	5
1.3	eIQ	6
1.3.1	eIQ	6
1.4	File System	35
1.4.1	FatFs	35
1.5	Motor Control	37
1.5.1	FreeMASTER	37
1.6	Multimedia	75
1.6.1	Audio Voice	75
1.7	Wireless	151
1.7.1	NXP Wireless Framework and Stacks	151
1.7.2	EdgeFast Bluetooth	196
2	RTOS	273
2.1	FreeRTOS	273
2.1.1	FreeRTOS kernel	273
2.1.2	FreeRTOS drivers	273
2.1.3	backoffalgorithm	273
2.1.4	corehttp	273
2.1.5	corejson	273
2.1.6	coremqtt	274
2.1.7	corepkcs11	274
2.1.8	freertos-plus-tcp	274

This documentation contains information specific to the evkbmimxrt1060 board.

Chapter 1

Middleware

1.1 Boot

1.1.1 MCUXpresso SDK : mcuxsdk-middleware-mcuboot_opensource

Overview

This repository is a fork of MCUboot (<https://github.com/mcu-tools/mcuboot>) for MCUXpresso SDK delivery and it contains the components officially provided in NXP MCUXpresso SDK. This repository is part of the MCUXpresso SDK overall delivery which is composed of several sub-repositories/projects. Navigate to the top/parent repository (mcuxsdk-manifests) for the complete delivery of MCUXpresso SDK.

Documentation

Overall details can be reviewed here: [MCUXpresso SDK Online Documentation](#)

Visit [MCUboot - Documentation](#) to review details on the contents in this sub-repo.

Setup

Instructions on how to install the MCUXpresso SDK provided from GitHub via west manifest [Getting Started with SDK - Detailed Installation Instructions](#)

Contribution

Contributions are not currently accepted. If the intended contribution is not related to NXP specific code, consider contributing directly to the upstream MCUboot project. Once this MCUboot fork is synchronized with the upstream project, such contributions will end up here as well. If the intended contribution is a bugfix or improvement for NXP porting layer or for code added or modified by NXP, please open an issue or contact NXP support.

NXP Fork

This fork of MCUboot contains specific modifications and enhancements for NXP MCUXpresso SDK integration.

See *changelog* for details.

1.1.2 MCUboot



This is MCUboot version 2.3.0

MCUboot is a secure bootloader for 32-bits microcontrollers. It defines a common infrastructure for the bootloader and the system flash layout on microcontroller systems, and provides a secure bootloader that enables easy software upgrade.

MCUboot is not dependent on any specific operating system and hardware and relies on hardware porting layers from the operating system it works with. Currently, MCUboot works with the following operating systems and SoCs:

- [Zephyr](#)
- [Apache Mynewt](#)
- [Apache NuttX](#)
- [RIOT](#)
- [Mbed OS](#)
- [Espressif](#)
- [Cypress/Infineon](#)

RIOT is supported only as a boot target. We will accept any new port contributed by the community once it is good enough.

MCUboot How-tos

See the following pages for instructions on using MCUboot with different operating systems and SoCs:

- [Zephyr](#)
- [Apache Mynewt](#)
- [Apache NuttX](#)
- [RIOT](#)
- [Mbed OS](#)
- [Espressif](#)
- [Cypress/Infineon](#)

There are also instructions for the *Simulator*.

Roadmap

The issues being planned and worked on are tracked using GitHub issues. To give your input, visit [MCUboot GitHub Issues](#).

Source files

You can find additional documentation on the bootloader in the source files. For more information, use the following links:

- [boot/bootutil](#) - The core of the bootloader itself.
- [boot/boot_serial](#) - Support for serial upgrade within the bootloader itself.
- [boot/zephyr](#) - Port of the bootloader to Zephyr.
- [boot/mynewt](#) - Bootloader application for Apache Mynewt.
- [boot/nuttX](#) - Bootloader application and port of MCUboot interfaces for Apache NuttX.
- [boot/mbed](#) - Port of the bootloader to Mbed OS.
- [boot/espressif](#) - Bootloader application and MCUboot port for Espressif SoCs.
- [boot/cypress](#) - Bootloader application and MCUboot port for Cypress/Infineon SoCs.
- [imgtool](#) - A tool to securely sign firmware images for booting by MCUboot.
- [sim](#) - A bootloader simulator for testing and regression.

Joining the project

Developers are welcome!

Use the following links to join or see more about the project:

- [Our developer mailing list](#)
- [Our Discord channel](#) [Get your invite](#)

1.2 Connectivity

1.2.1 lwIP

This is the NXP fork of the [lwIP networking stack](#).

- For details about changes and additions made by NXP, see CHANGELOG.
- For details about the NXP porting layer, see [The NXP lwIP Port](#).
- For usage and API of lwIP, use official documentation at <http://www.nongnu.org/lwip/>.

The NXP lwIP Port

Below is description of possible settings of the port layer and an overview of a few helper functions.

The best place for redefinition of any mentioned macro is `lwipopts.h`.

The declaration of every mentioned function is in `ethernetif.h`. Please check the doxygen comments of those functions before.

Link state Physical link state (up/down) and its speed and duplex must be read out from PHY over MDIO bus. Especially link information is useful for lwIP stack so it can for example send DHCP discovery immediately when a link becomes up.

To simplify this port layer offers a function `ethernetif_probe_link()` which reads those data from PHY and forwards them into lwIP stack.

In almost all examples this function is called every `ETH_LINK_POLLING_INTERVAL_MS` (1500ms) by a function `probe_link_cyclic()`.

By setting `ETH_LINK_POLLING_INTERVAL_MS` to 0 polling will be disabled. On FreeRTOS, `probe_link_cyclic()` will be then called on an interrupt generated by PHY. GPIO port and pin for the interrupt line must be set in the `ethernetifConfig` struct passed to `ethernetif_init()`. On bare metal interrupts are not supported right now.

Rx task To improve the reaction time of the app, reception of packets is done in a dedicated task. The rx task stack size can be set by `ETH_RX_TASK_STACK_SIZE` macro, its priority by `ETH_RX_TASK_PRIO`.

If you want to save memory you can set reception to be done in an interrupt by setting `ETH_DO_RX_IN_SEPARATE_TASK` macro to 0.

Disabling Rx interrupt when out of buffers If `ETH_DISABLE_RX_INT_WHEN_OUT_OF_BUFFERS` is set to 1, then when the port gets out of Rx buffers, Rx enet interrupt will be disabled for a particular controller. Everytime Rx buffer is freed, Rx interrupt will be enabled.

This prevents your app from never getting out of Rx interrupt when the network is flooded with traffic.

`ETH_DISABLE_RX_INT_WHEN_OUT_OF_BUFFERS` is by default turned on, on FreeRTOS and off on bare metal.

Limit the number of packets read out from the driver at once on bare metal. You may define macro `ETH_MAX_RX_PKTS_AT_ONCE` to limit the number of received packets read out from the driver at once.

In case of heavy Rx traffic, lowering this number improves the realtime behaviour of an app. Increasing improves Rx throughput.

Setting it to value < 1 or not defining means “no limit”.

Helper functions If your application needs to wait for the link to become up you can use one of the following functions:

- `ethernetif_wait_linkup()`- Blocks until the link on the passed netif is not up.
- `ethernetif_wait_linkup_array()` - Blocks until the link on at least one netif from the passed list of netifs becomes up.

If your app needs to wait for the IPv4 address on a particular netif to become different than “ANY” address (255.255.255.255) function `ethernetif_wait_ipv4_valid()` does this.

1.3 eIQ

1.3.1 eIQ

eIQ TensorFlow Lite for Micro Library User Guide

- [Overview](#)
- [TensorFlow Lite for Microcontrollers](#)
- [Build Status](#)
 - [Official Builds](#)
 - [Community Supported TFLM Examples](#)
 - [Community Supported Kernels and Unit Tests](#)
- [Contributing](#)
- [Getting Help](#)
- [Additional Documentation](#)
- [RFCs](#)

Overview TensorFlow Lite is an open source software library for running machine learning models on mobile and embedded devices. For more information, see www.tensorflow.org/lite.

For memory constrained devices, the library contains TensorFlow Lite for Microcontrollers. For more information, see www.tensorflow.org/lite/microcontrollers.

The MCUXpresso Software Development Kit (MCUXpresso SDK) provides a comprehensive software package with a pre-integrated TensorFlow Lite for Microcontrollers based on version 25-04-08 (from the 8th of April 2025 with [commit](#)). This document describes the steps required to download and start using the library. Additionally, the document describes the steps required to create an application for running pre-trained models.

Note: The document also assumes knowledge of machine learning frameworks for model training.

TensorFlow Lite for Microcontrollers TensorFlow Lite for Microcontrollers is a port of TensorFlow Lite designed to run machine learning models on DSPs, microcontrollers and other devices with limited memory.

Additional Links:

- [Tensorflow github repository](#)
- [TFLM at tensorflow.org](#)





Build Status

- [GitHub Status](#)



Official Builds

Build Type	Status
CI (Linux)	
Code Sync	 Sync from Upstream TF passing

Community Supported TFLM Examples This table captures platforms that TFLM has been ported to. Please see *New Platform Support* for additional documentation.

Platform	Status
Arduino Coral Dev Board Micro	 CI no status  Arduino examples tests no status
Espressif Systems Dev Boards	 CI passing
Renesas Boards	TFLM Examples for Renesas Boards
Silicon Labs Dev Kits	TFLM Examples for Silicon Labs Dev Kits
Sparkfun Edge Texas Instruments Dev Boards	 CI no status

Community Supported Kernels and Unit Tests This is a list of targets that have optimized kernel implementations and/or run the TFLM unit tests using software emulation or instruction set simulators.

Build Type	Status
Cortex-M	
Hexagon RISC-V	 Run-Hexagon passing
Xtensa	 Run-Xtensa passing
Generate Integration Test	 Generate Integration Tests passing

Contributing See our *contribution documentation*.

Getting Help A Github issue should be the primary method of getting in touch with the TensorFlow Lite Micro (TFLM) team.

The following resources may also be useful:

1. SIG Micro [email group](#) and [monthly meetings](#).
2. SIG Micro [gitter chat room](#).
3. For questions that are not specific to TFLM, please consult the broader TensorFlow project, e.g.:
 - Create a topic on the [TensorFlow Discourse forum](#)
 - Send an email to the [TensorFlow Lite mailing list](#)
 - Create a [TensorFlow issue](#)
 - Create a [Model Optimization Toolkit issue](#)

Additional Documentation

- [Continuous Integration](#)

- *Benchmarks*
- *Profiling*
- *Memory Management*
- *Logging*
- *Porting Reference Kernels from Tflite to TFLM*
- *Optimized Kernel Implementations*
- *New Platform Support*
- Platform/IP support
 - *Arm IP support*
- *Software Emulation with Renode*
- *Software Emulation with QEMU*
- *Python Dev Guide*
- *Automatically Generated Files*
- *Python Interpreter Guide*

RFCs

1. *Pre-allocated tensors*
2. *TensorFlow Lite for Microcontrollers Port of 16x8 Quantized Operators*

Deployment The eIQ TensorFlow Lite for Microcontrollers library is part of the eIQ machine learning software package, which is an optional middleware component of MCUXpresso SDK. The eIQ component is integrated into the MCUXpresso SDK Builder delivery system available on mcuxpresso.nxp.com. To include eIQ machine learning into the MCUXpresso SDK package, the eIQ middleware component is selected in the software component selector on the SDK Builder page when building a new package. See *Figure 1*.

SDK Builder

Generate a downloadable SDK archive for use with desktop MCUXpresso Tools.

Developer Environment Settings
Selections here will impact files and examples projects included in the SDK and Generated Projects

Toolchain / IDE: All toolchains
 Host OS: Windows
 Embedded real-time operating system: Bare-Metal

Filter by Name, Category, or Descriptor Select All Unselect All

<input type="checkbox"/>	Name	Category	Description	Dependencies
<input checked="" type="checkbox"/>	CMSIS DSP Library	CMSIS DSP Lib	CMSIS DSP Software Library	
<input type="checkbox"/>	canopen	Middleware	canopen library	
<input checked="" type="checkbox"/>	eIQ	Middleware	eIQ machine learning SDK containing: - ARM CMSIS-NN library (neural network kern... (more)	
<input type="checkbox"/>	Embedded Wizard GUI	Middleware	Embedded Wizard GUI	
<input type="checkbox"/>	emWin	Middleware	emWin graphics library	
<input type="checkbox"/>	FatFS	Middleware	FAT File System	

Once the MCUXpresso SDK package is downloaded, it can be extracted on a local machine or imported into the MCUXpresso IDE. For more information on the MCUXpresso SDK folder structure, see the Getting Started with MCUXpresso SDK User’s Guide (document: MCUXSDKGSUG). The package directory structure is similar to *Figure 2*. The eIQ TensorFlow Lite library directories are highlighted in red.

- SDK_2_15_000_EVKB-IMXRT1050
 - boards
 - evkbimxrt1050
 - cmsis_driver_examples
 - component_examples
 - demo_apps
 - driver_examples
 - eiq_examples
 - deepviewrt_camera_label_image
 - deepviewrt_image_detection
 - deepviewrt_labelimage
 - glow_cifar10
 - glow_cifar10_camera
 - glow_lenet_mnist
 - glow_lenet_mnist_camera
 - tflm_cifar10
 - tflm_kws
 - tflm_label_image
 - tflm_iib
 - littlefs_examples
 - lwip_examples
 - project_template
 - sdmmc_examples
 - xip
 - CMSIS
 - components
 - devices
 - docs
 - middleware
 - bm
 - cjson
 - eiq
 - deepviewrt
 - doc
 - glow
 - mpp
 - tensorflow-lite
 - lib
 - signal
 - tensorflow
 - third_party

- └─ MIMXRT700-EVK
 - └─ arch
 - └─ boards
 - └─ mimxrt700evk
 - └─ **eiq_examples**
 - └─ mpp_static_image_mobilenet_view
 - └─ mpp_static_image_ultraface_view_tflm
 - └─ tflm_cifar10
 - └─ tflm_cifar10_hifi4
 - └─ tflm_kws
 - └─ tflm_label_image
 - └─ tflm_label_image_ext_mem
 - └─ tflm_label_image_hifi4
 - └─ tflm_lib
 - └─ tflm_modelrunner
 - └─ flash_config
 - └─ project_template
- └─ CMSIS
- └─ components
- └─ devices
- └─ docs
- └─ merged_data
- └─ middleware
 - └─ aws_iot
 - └─ bm
 - └─ dsp
 - └─ eiq
 - └─ doc
 - └─ mpp
 - └─ tensorflow-lite
 - └─ lib
 - └─ signal
 - └─ tensorflow
 - └─ third_party
 - └─ cmsis_nn
 - └─ fft2d
 - └─ flatbuffers
 - └─ gemmlowp
 - └─ kissfft
 - └─ neutron
 - └─ common
 - └─ driver
 - └─ rt700
 - └─ ruy
 - └─ xa_nnlib_hifi4

The *boards* directory contains example application projects for supported toolchains. For the list of supported toolchains, see the *MCUXpresso SDK Release Notes*. The *middleware* directory contains the eIQ library source code and example application source code and data.

Example applications The eIQ TensorFlow Lite library is provided with a set of example applications. For details, see *Table 1*. The applications demonstrate the usage of the library in several use cases.

Name	Description	Availability
tflm_c	CIFAR-10 classification of 32×32 RGB pixel images into 10 categories using a small Convolutional Neural Network (CNN).	MCX-N947-EVK (no camera and display support) MCX-N947-FRDM (no camera and display support) MCX-N547-EVK (no camera and display support) MIMXRT700-EVK (no camera and display support)
tflm_l	Keyword spotting application using a neural network for word detection in pre-processed audio input.	MCX-N947-EVK (no audio support) MCX-N947-FRDM (no audio support) MCX-N547-EVK (no audio support) MIMXRT700-EVK (no audio support)
tflm_l	Image recognition application using a MobileNet model architecture to classify 128×128 RGB pixel images into 1000 categories with eIQ Neutron NPU.	MCX-N947-EVK (no camera and display support) MCX-N947-FRDM (no camera and display support) MCX-N547-EVK (no camera and display support) MIMXRT700-EVK (no camera and display support)
tflm_l	Image recognition application using a MobileNet model architecture to classify 224×224 RGB pixel images into 1000 categories with eIQ Neutron NPU. In this example, it demonstrates how to fetch model's weight from external memory (xSPI flash) to internal SRAM for Neutron NPU execution.	MIMXRT700-EVK (no camera and display support)
tflm_c	CIFAR-10 classification of 32×32 RGB pixel images into 10 categories using a small Convolutional Neural Network. In this example, M33 core0 starts HiFi4 DSP core with HiFi4 DSP image. HiFi4 DSP does the inference for CIFAR-10 classification.	MIMXRT700-EVK (no camera and display support)
tflm_l	Image recognition application using a MobileNet model architecture to classify 128×128 RGB pixel images into 1000 categories. In this example, M33 core0 starts HiFi4 DSP core with HiFi4 DSP image. HiFi4 DSP does the inference for image recognition application.	MIMXRT700-EVK (no camera and display support)

For details on how to build and run the example applications with supported toolchains, see *Getting Started with MCUXpresso SDK User's Guide* (document: MCUXSDKGSUG). When using MCUXpresso IDE, the example applications can be imported through the SDK Import Wizard as shown in *Figure 1*.

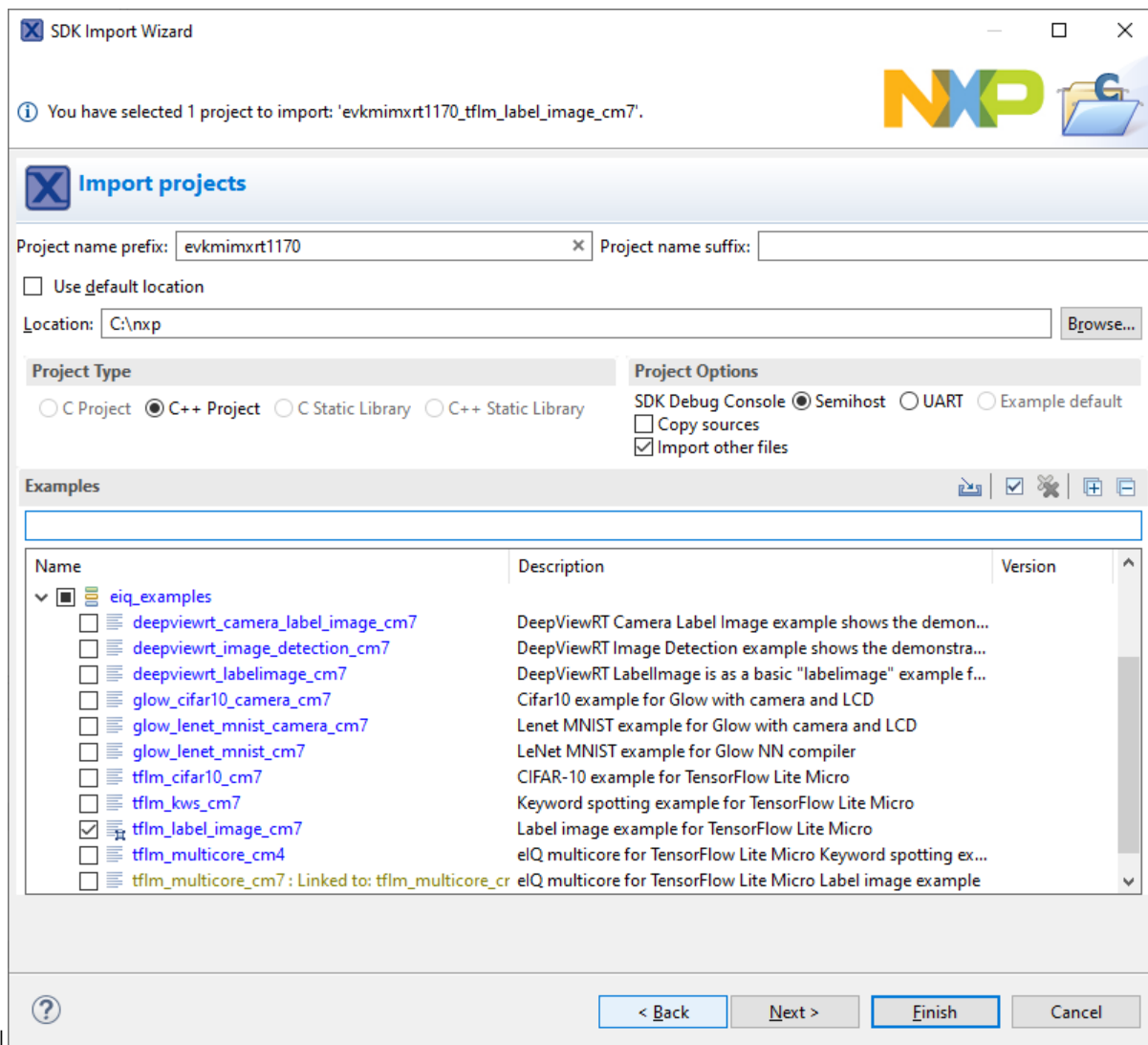

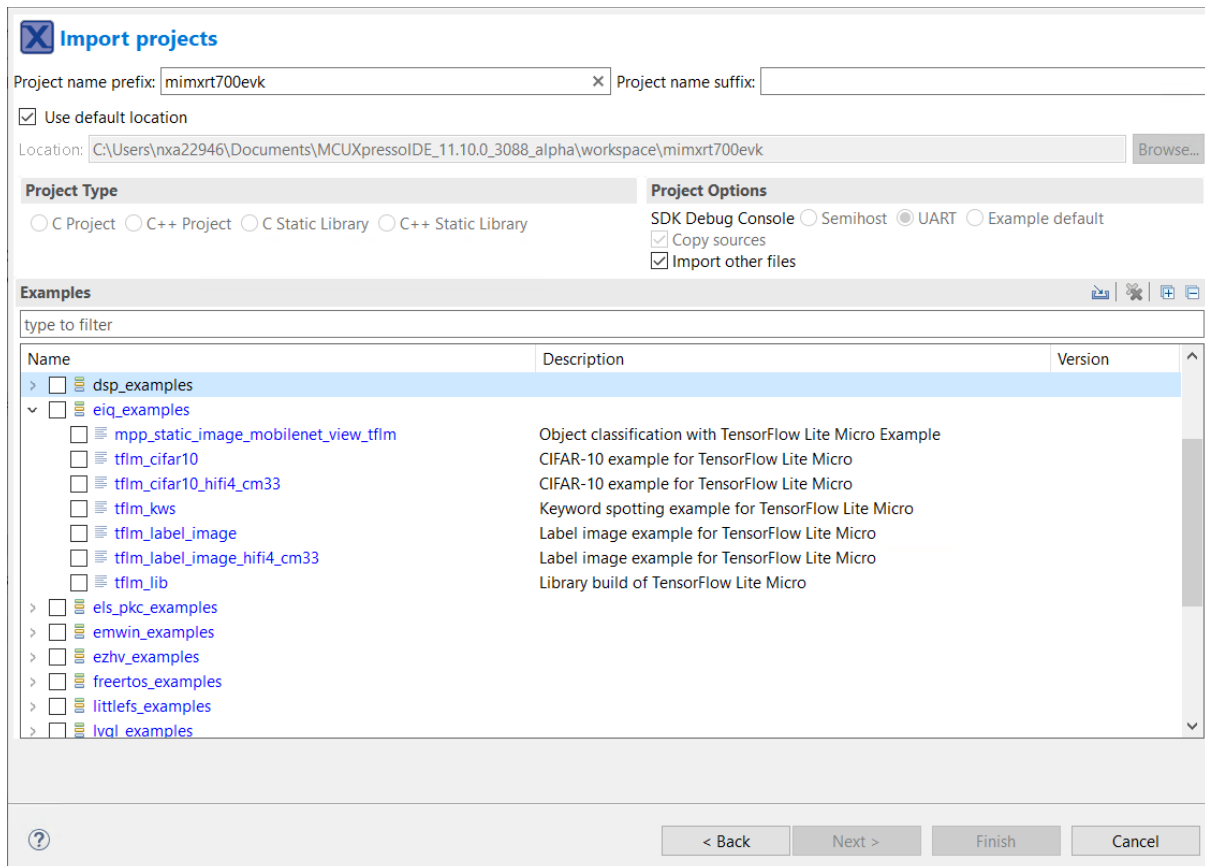

After building the example application and downloading it to the target, the execution stops in the *main* function. When the execution resumes, an output message displays on the connected terminal. For example, *Figure 2* shows the output of the `tflm_label_image_cm7` `tflm_label_image` example application printed to the MCUXpresso IDE Console window when semihosting debug console is selected in the SDK Import Wizard.

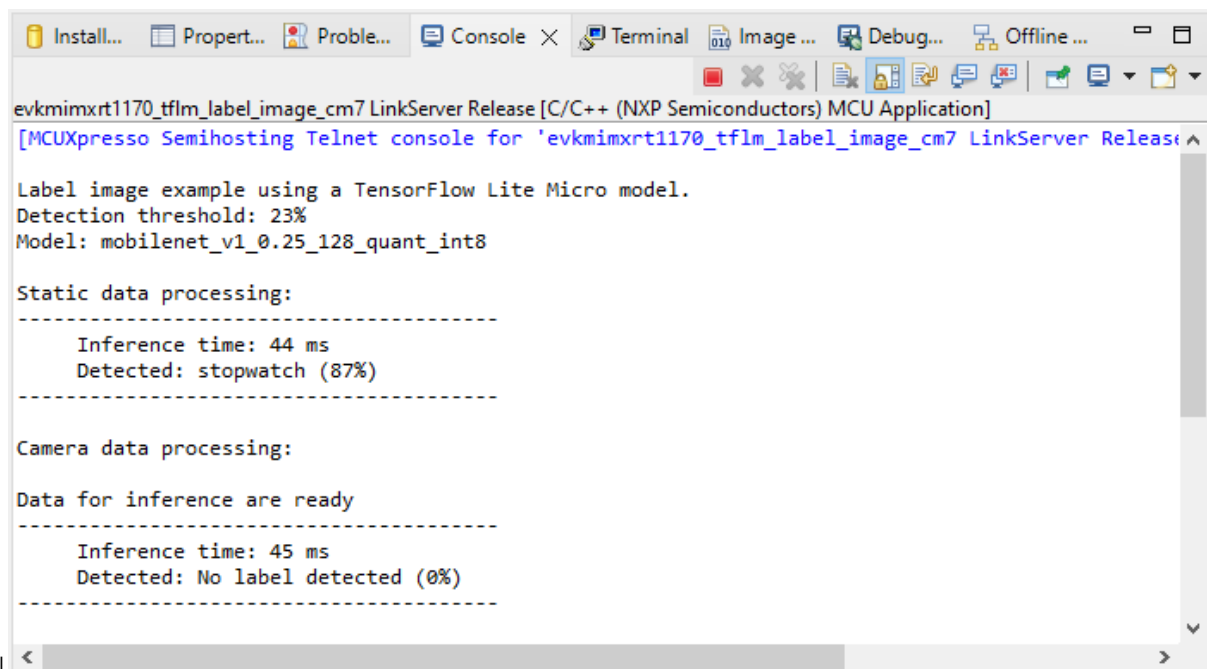

```
Label image example using a TensorFlow Lite Micro model.
Detection threshold: 23%
Model: mobilenet_v1_0.25_128_quant_int8_npu

Static data processing:
-----
      Inference time: 3987 us
      Detected: stopwatch (87%)
-----
```

Model Conversion to TensorFlow Lite Format The eIQ® Toolkit provides a comprehensive end-to-end environment for machine learning (ML) model development and deployment. Designed for NXP EdgeVerse processors, the toolkit includes both an intuitive GUI-based tool (eIQ Portal) and command-line utilities for advanced workflows.

One key component, the eIQ ModelTool, enables seamless conversion of ML models from popular formats such as TensorFlow, PyTorch, and ONNX into the TensorFlow Lite (TFLite) format. These converted models can be further optimized and deployed on NXP platforms for inference acceleration.

Model Conversion for NXP eIQ Neutron NPU To leverage the NXP eIQ Neutron NPU for hardware acceleration, models must undergo additional processing using the Neutron Converter Tool. This tool transforms standard quantized TensorFlow Lite models into a format optimized for execution on the Neutron NPU.

The key steps involved in this process are as follows:

1. Convert to Quantized TensorFlow Lite Model: Ensure the model is in a quantized TFLite format before running the Neutron Converter.
2. Run the Neutron Converter Tool: The Neutron Converter analyzes the TFLite model, identifies supported operators, and replaces them with specialized NPU-compatible nodes. Unsupported operations are executed using fallback mechanisms, such as:
 - CMSIS-NN for optimized CPU execution
 - Reference Operators for unsupported cases
3. Execute on Target Platform: The converted model runs efficiently on the Neutron NPU using a custom TFLite Micro-operator implementation.

Example: Converting a Quantized TensorFlow Lite Model for Neutron NPU The following is a sample command-line invocation for the Neutron Converter tool:

```
neutron-converter --input mobilenet_v1_0.25_128_quant.tflite \
  --output mobilenet_v1_0.25_128_quant_npu.tflite \
  --target imxrt700 \
  --dump-header-file-output
```

Note: This will convert the source tflite model to neutron compatible model, meanwhile, it will dump the model as one headfile name as “mobilenet_v1_0.25_128_quant_npu.h”.

Run and debug eIQ HiFi4 and HiFi1 DSP examples using Xplorer IDE This section lists the steps to Prepare CM33 Core for the examples and Prepare DSP core for the examples.

Prepare CM33 Core for the examples

1. The `tflm_cifar10_hifi4` and `tflm_label_image_hifi4` examples consist of two separate applications that run on the CM33 core0 and DSP core. The CM33 core0 application initializes the DSP core and starts it.

To debug the application:

1. Set up and execute the CM33 application using an environment of your choice.
2. Build and execute the examples located in:

```
<SDK_ROOT>/boards/mimxrt700evk/eiq_examples/tflm_cifar10_hifi4/cm33/
```

```
<SDK_ROOT>/boards/mimxrt700evk/eiq_examples/tflm_label_image_hifi4/cm33/
```

2. The `tflm_cifar10_hifi1` example consists of three separate applications that run on the CM33 core0, CM33 core1, and DSP core. The CM33 core0 application initializes the CM33 core1 core and starts it. The CM33 core1 application initializes the DSP core and starts it.

To debug the application:

1. Set up and build the CM33 core1 application using an environment of your choice.
2. Set up and execute the CM33 core0 application using an environment of your choice.
3. Build and execute the example located in:

```
<SDK_ROOT>/boards/mimxrt700evk/eiq_examples/tflm_cifar10_hifi1/cm33_core1/
```

```
<SDK_ROOT>/boards/mimxrt700evk/eiq_examples/tflm_cifar10_hifi1/cm33_core0/
```

Note: ARMGCC toolchain and IAR Embedded Workbench are both supported. To enable compatibility with RT700, IAR Embedded Workbench may require a patch. There are default DSP core images in the SDK. For details on how to build the examples, refer to Prepare DSP core for the examples.

Parent topic: [Run and debug eIQ HiFi4 and HiFi1 DSP examples using Xplorer IDE](#)

Prepare DSP core for the examples The projects for different supported toolchains are built. The “xcc” project builds on the command line and the “xtensa” directory is an Xplorer IDE project.

To run the `tflm_cifar10_hifi4` example, import the SDK sources into the Xplorer IDE.

1. Select **File > Import > General > Existing Projects into Workspace**.

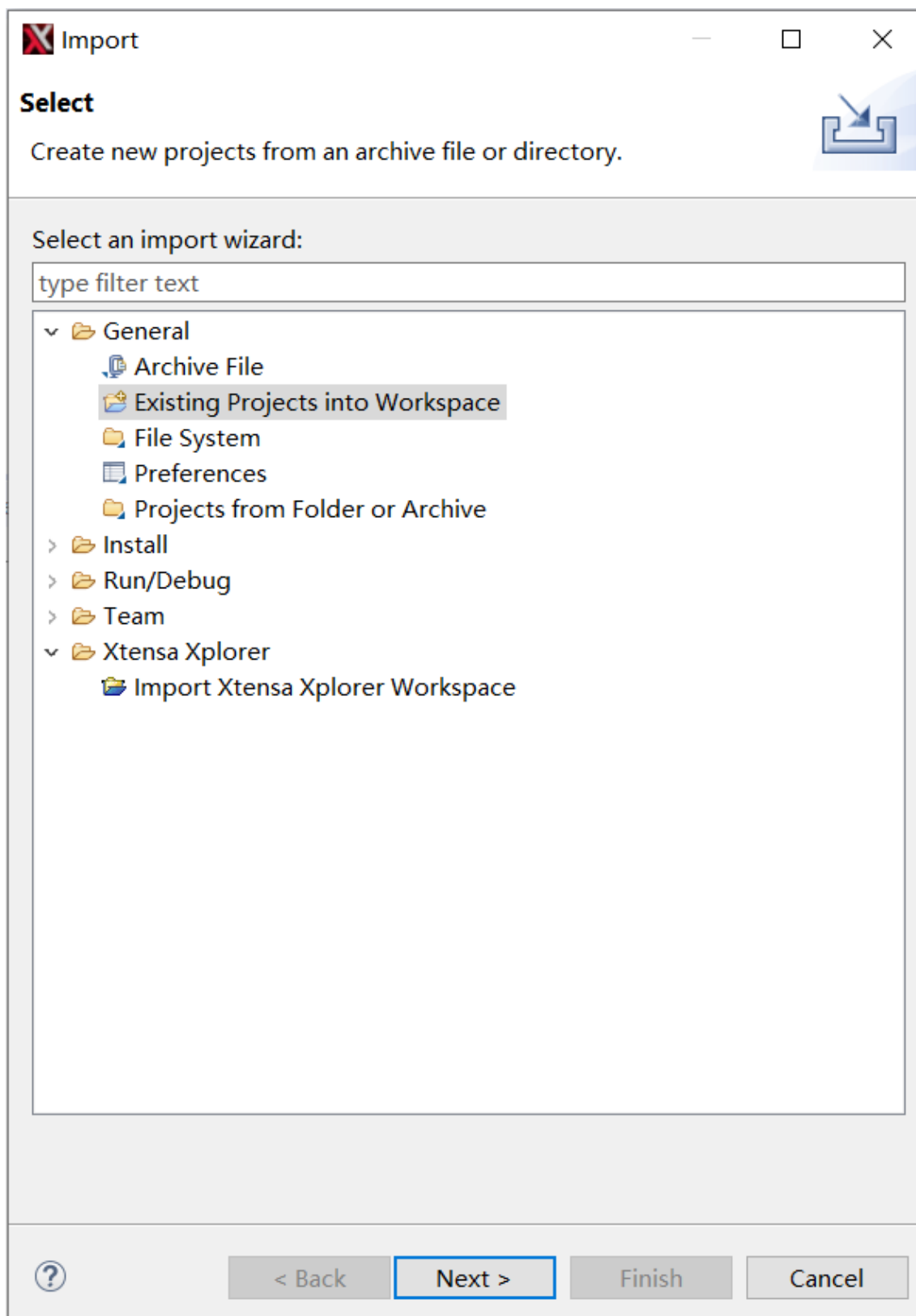

2. Click **Next**.
3. Select the SDK directory/boards/mimxrt700evk/eiq_examples/tfm_cifar10_hifi4/hifi4/xtensa as the root directory.

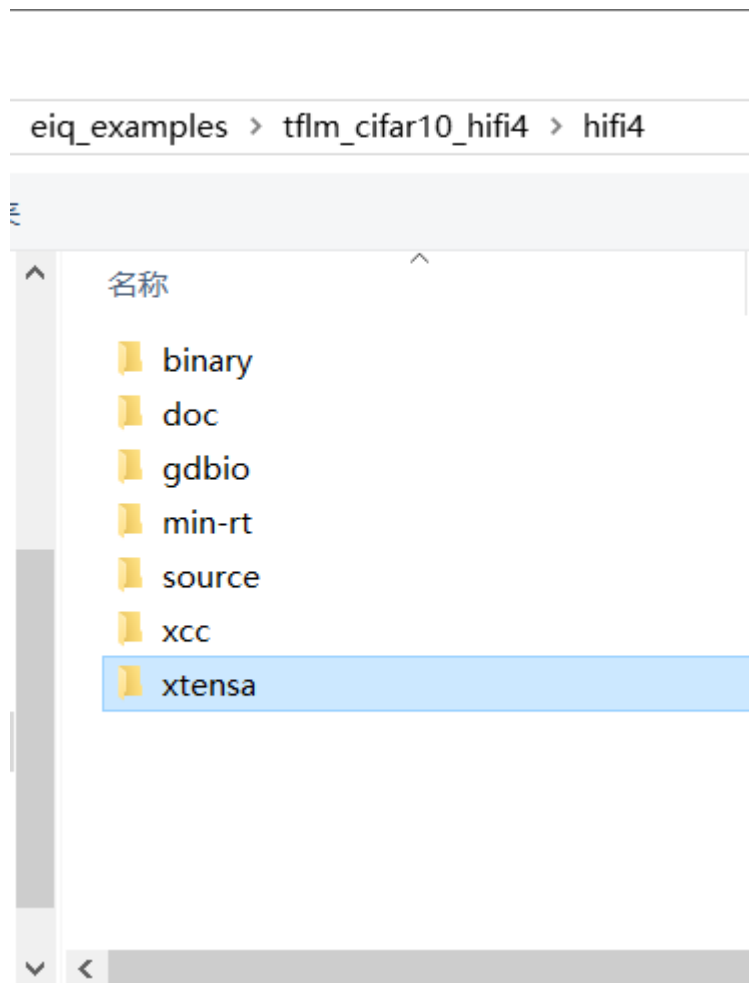

4. Click **Select Folder**.
5. Leave all the other options check boxes blank.

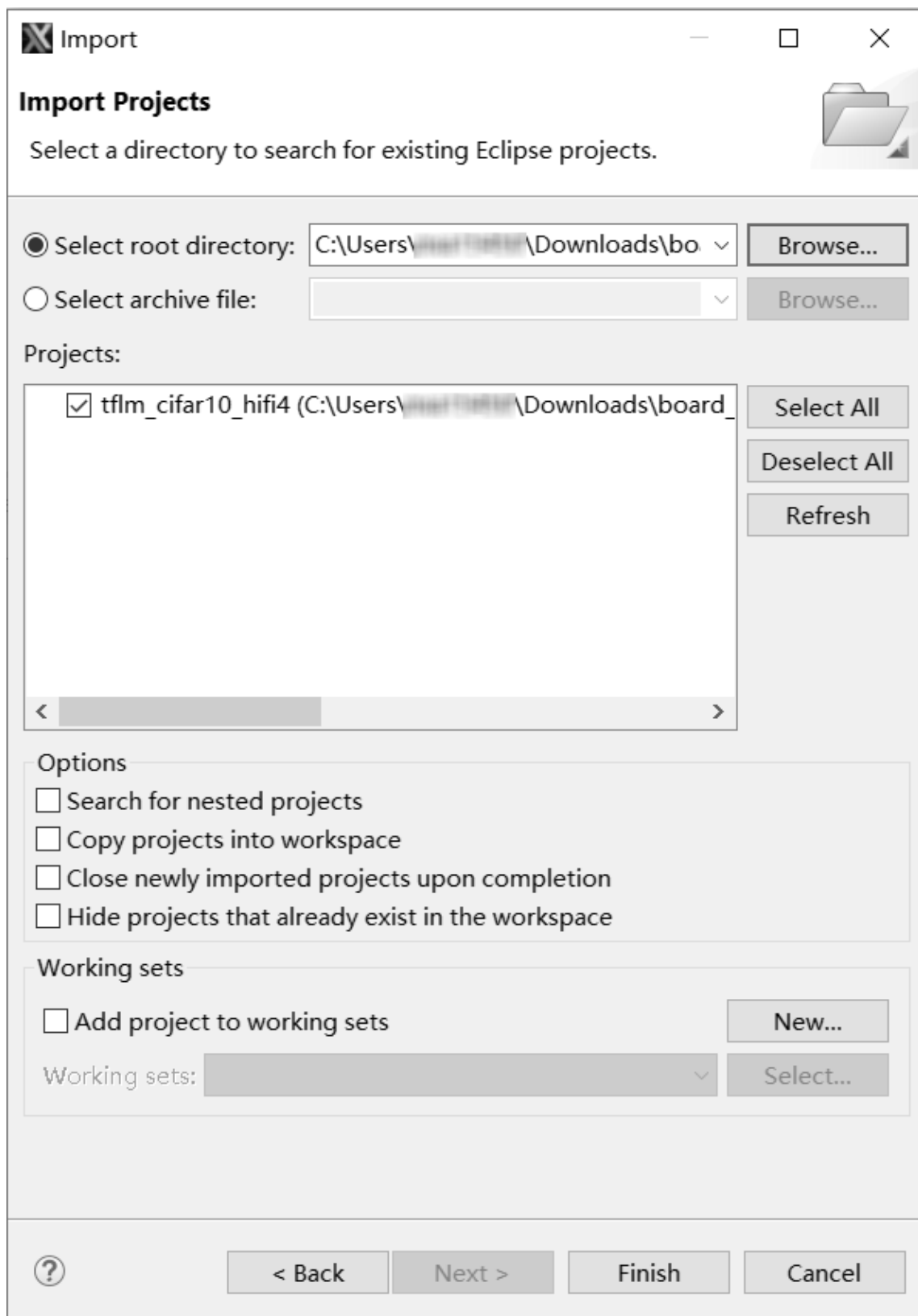

Once imported, the `tflm_cifar10_hifi4` example appears in the **Project Explorer**.

6. To make a build selection for the project and hardware target configuration, use the drop-down buttons on the menu bar.

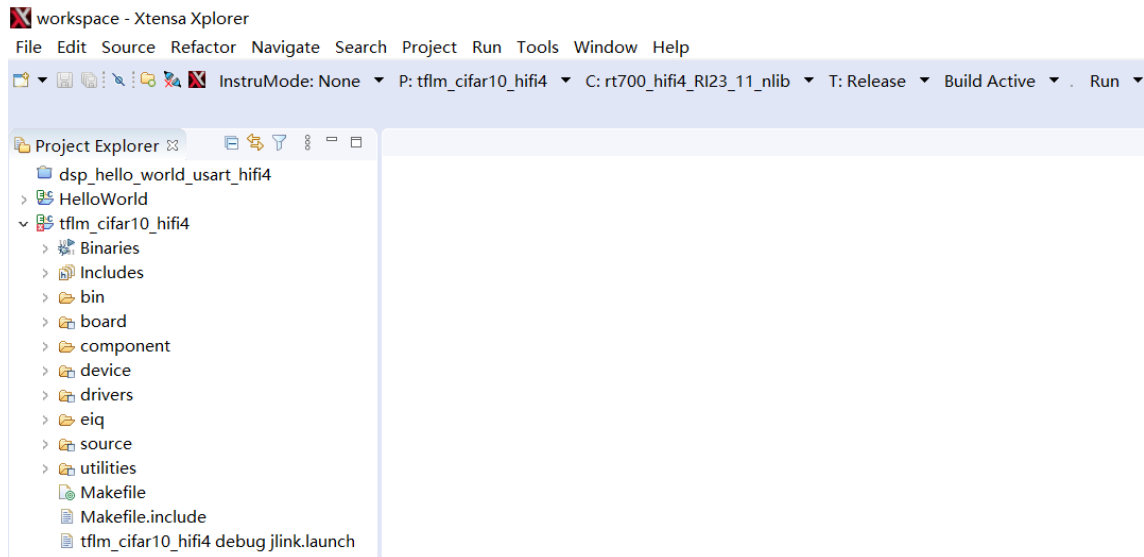

7. To build the DSP application image for the CM33 application, select the **Release target** option in the Xplorer IDE as below.

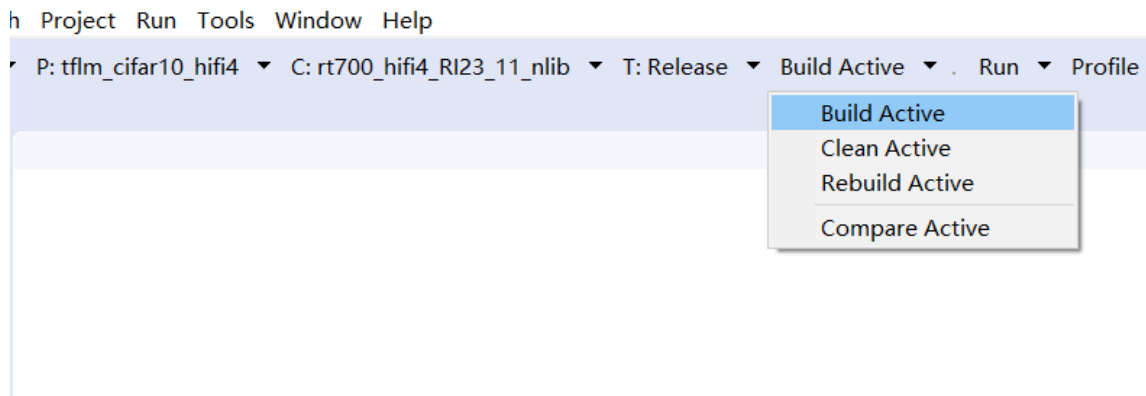

8. Three DSP binaries are generated and are loaded into different TCM or SRAM address segments:
- `<SDK_ROOT>/boards/mimxrt700evk/eiq_examples/tflm_cifar10_hifi4/hifi4/binary/dsp_data_release.bin`
 - `<SDK_ROOT>/boards/mimxrt700evk/eiq_examples/tflm_cifar10_hifi4/hifi4/binary/dsp_literal_release.bin`
 - `<SDK_ROOT>/boards/mimxrt700evk/eiq_examples/tflm_cifar10_hifi4/hifi4/binary/dsp_text_release.bin`

Parent topic: [Run and debug eIQ HiFi4 and HiFi1 DSP examples using Xplorer IDE](#)

Running an inference After converting the model to the TensorFlow Lite format, it is converted into a C language array to include it in the application source code. The `xxd` utility can be used for this purpose (distributed with the `Vim` editor for many platforms on <https://www.vim.org/>) as shown in *Converting a model to a C language header file*. The utility converts a TensorFlow Lite model into a C header file with an array definition containing the binary image of the model and a variable containing the data size.

Converting a model to a C language header file {#EXAMPLE_4.section}

```
xxd -i mobilenet_v1_0.25_128_quant.tflite > mobilenet_v1_0.25_128_quant_model.h
```

After the header file is generated, the type of the array is changed from `unsigned char` to `const char` to match the library API input parameters and the default array name can be changed to a more convenient one. The user must align the buffer to at least 64-bit boundary (the size of a double-precision floating-point number) to avoid misaligned memory access. The alignment can be achieved by using the `__ALIGNED(16)` macro from the `cmsis_compiler.h` header file (available in the MCUXpresso SDK) in the array declaration before the data assignment.

The easiest way to create an application with the proper configuration is to copy and modify an existing example application. To learn where to find the example applications and how to build them, see the [Example applications](#).

Running an inference using TensorFlow Lite for Microcontrollers involves several steps (shown for quantized model with signed 8-bit values as input and 32-floating point values as output):

1. Include the necessary eIQ TensorFlow Lite Micro library header files and the converted model.

Including header files

```
#include "tensorflow/lite/micro/micro_error_reporter.h"
#include "tensorflow/lite/micro/micro_interpreter.h"
#include "tensorflow/lite/micro/all_ops_resolver.h"
#include "mobilenet_v1_0.25_128_quant_model.h"
```

2. Allocate a static memory buffer for input and output tensors and intermediate arrays. Load the FlatBuffer model image (assuming the `mobilenet_v1_0.25_128_quant_model.h` file generated in *Converting a model to a C language header file* defines an array named `mobilenet_model` and a size variable named `mobilenet_model_len`), build the interpreter object and allocate memory for tensors.

Loading the FlatBuffer model

```
constexpr int kTensorArenaSize = 1024 * 1024;
static uint8_t tensorArena[kTensorArenaSize];
const tflite::Model* model = tflite::GetModel(mobilenet_model);
// TODO: Report an error if model->version() != TFLITE_SCHEMA_VERSION
static tflite::AllOpsResolver microOpResolver;
static tflite::MicroErrorReporter microErrorReporter;
static tflite::MicroInterpreter interpreter(model,
    microOpResolver, tensorArena, kTensorArenaSize,
    microErrorReporter);
interpreter->AllocateTensors();
// TODO: Check return value for kTfLiteOk
```

3. Fill the input data into the input tensor. For example, if a speech recognition model, image data from a camera or audio data from a microphone. The dimensions of the input data must be the same as the dimensions of the input tensor. These dimensions were specified when the model was created.

Fill-in input data

```
// Get access to the input tensor data
TfLiteTensor* inputTensor = interpreter->input(0);
// Copy the input tensor data from an application buffer
for (int i = 0; i < inputTensor->bytes; i++)
    inputTensor->data.int8[i] = input_data[i];
```

4. Run the inference and read the output data from the output tensor. The dimensions of the output data must be the same as the dimensions of the output tensor. These dimensions were specified when the model was created.

Running inference and reading output data

```
// Run the inference
interpreter->Invoke();
// TODO: Check the return value for TfLiteOk
// Get access to the output tensor data
TfLiteTensor* outputTensor = interpreter->output(0);
// Copy the output tensor data to an application buffer
for (int i = 0; i < outputTensor->bytes / sizeof(float32); i++)
    output_data[i] = outputTensor->data.f[i];
```

NPU inference {#npu_infer .section} Running an inference using a model converted for the NPU requires registration of a custom operator implementation. First the header file with the custom operator implementation interface must be included.

```
#include "tensorflow/lite/micro/kernels/micro_ops.h"
#include "tensorflow/lite/micro/all_ops_resolver.h"
#include "tensorflow/lite/micro/kernels/neutron/neutron.h"
```

Next, the specialized implementation has to be registered in the operator resolver object.

```
static tfLite::AllOpsResolver microOpResolver;
microOpResolver.AddCustom(tfLite::GetString_NEUTRON_GRAPH(),
    tfLite::Register_NEUTRON_GRAPH());
```

The specialized NPU nodes from the converted model are the executed using this newly registered implementation.

Adjusting the tensor arena size {#adjust_arena .section} The tensor arena is a static memory buffer used for intermediate tensor and scratch buffer allocation. The size of the tensor arena buffer is set by the `kTensorArenaSize` constant in the example above. The value depends on the tensor sizes used in the model and on the hardware-specific implementations of kernels, which may require various sizes of scratch buffers for intermediate computations. The value can be determined experimentally by running an inference with a small value, so the library fails with an insufficient tensor memory error and prints the missing amount. Continue adjusting the size until the error stops being reported. If the target hardware changes, readjust the value.

Code size optimization Typically, models do not use all the operators that are available in TensorFlow Lite. However, because of the default operator registration mechanism used in the library, the toolchain linker is not able to remove the code of unused operators. In order to reduce code size, it is possible to only register the specific operators used by a model. To determine which operators are used by a particular model, a model visualizer tool like Netron can be used. Then a mutable operator resolver object can be created that only registers the operators that are used by the model being inferred.

Use the `tfLite::MicroMutableOpResolver` object template, which is later passed to the `tfLite::MicroInterpreter` object. Depending on the list of used operators, the result should be similar to the following code snippet. Make sure to update the `MicroMutableOpResolver` template parameter to reflect the number of operators that need to be registered.

Register only used operators in TensorFlow Lite Micro {#SECTION_SS1_DJQ_QPB .section}

```
#include "tensorflow/lite/micro/kernels/micro_ops.h"
#include "tensorflow/lite/micro/micro_mutable_op_resolver.h"
tfLite::MicroMutableOpResolver<6> microOpResolver;
microOpResolver.AddAveragePool2D();
microOpResolver.AddConv2D();
microOpResolver.AddDepthwiseConv2D();
```

(continues on next page)

(continued from previous page)

```
microOpResolver.AddDequantize();
microOpResolver.AddReshape();
microOpResolver.AddSoftmax();
static tfLite::MicroInterpreter interpreter(
    model, microOpResolver, tensorArena, kTensorArenaSize, microErrorReporter);
```

Note about the source code in the document Example code shown in this document has the following copyright and BSD-3-Clause license:

Copyright 2024 NXP Redistribution and use in source and binary forms, with or without modification, are permitted provided that the following conditions are met:

1. Redistributions of source code must retain the above copyright notice, this list of conditions and the following disclaimer.
2. Redistributions in binary form must reproduce the above copyright notice, this list of conditions and the following disclaimer in the documentation and/or other materials provided with the distribution.
3. Neither the name of the copyright holder nor the names of its contributors may be used to endorse or promote products derived from this software without specific prior written permission.

THIS SOFTWARE IS PROVIDED BY THE COPYRIGHT HOLDERS AND CONTRIBUTORS “AS IS” AND ANY EXPRESS OR IMPLIED WARRANTIES, INCLUDING, BUT NOT LIMITED TO, THE IMPLIED WARRANTIES OF MERCHANTABILITY AND FITNESS FOR A PARTICULAR PURPOSE ARE DISCLAIMED. IN NO EVENT SHALL THE COPYRIGHT HOLDER OR CONTRIBUTORS BE LIABLE FOR ANY DIRECT, INDIRECT, INCIDENTAL, SPECIAL, EXEMPLARY, OR CONSEQUENTIAL DAMAGES (INCLUDING, BUT NOT LIMITED TO, PROCUREMENT OF SUBSTITUTE GOODS OR SERVICES; LOSS OF USE, DATA, OR PROFITS; OR BUSINESS INTERRUPTION) HOWEVER CAUSED AND ON ANY THEORY OF LIABILITY, WHETHER IN CONTRACT, STRICT LIABILITY, OR TORT (INCLUDING NEGLIGENCE OR OTHERWISE) ARISING IN ANY WAY OUT OF THE USE OF THIS SOFTWARE, EVEN IF ADVISED OF THE POSSIBILITY OF SUCH DAMAGE.

eIQ ExecuTorch Library User Guide

Overview ExecuTorch is an end-to-end solution for enabling on-device inference capabilities across mobile and edge devices including wearables, embedded devices and microcontrollers. It is part of the PyTorch Edge ecosystem and enables efficient deployment of PyTorch models to edge devices. For more information, see <https://pytorch.org/executorch-overview>.

The MCUXpresso Software Development Kit (MCUXpresso SDK) provides a comprehensive software package with a pre-integrated ExecuTorch based on version v1.0.0 which includes the Neutron Backend. Neutron Backend enables acceleration of ML models on the eIQ® Neutron Neural Processing Unit (NPU).

This document describes the steps required to download and start using the ExecuTorch. Additionally, the document describes the steps required to create an application for running pre-trained models.

Note: The document also assumes knowledge of machine learning frameworks for model training.

Supported platforms:

- i.MX RT700

Installation The ExecuTorch, with the Neutron Backend consists of:

- ExecuTorch with Neutron Backend for Ahead of Time ML Model Compilation
- Neutron Converter
- MCUXpresso SDK

Here we briefly describe each components purpose and steps to install them.

The **ExecuTorch AoT** and **Neutron Converter** are needed to convert a PyTorch model to ExecuTorch and Delegate it to eIQ Neutron NPU using the Neutron Backend. The **MCUXpresso SDK** provides project to build the ExecuTorch Runtime Library, the example application with simple CNN, toolchains and other middleware libraries to build and deploy the application on the target platform.

If you want run to prepared example application on the i.MX RT700 platform, and skip the model preparation phase continue with the *MCUXpresso SDK Part*.

ExecuTorch for Ahead of Time model preparation The ExecuTorch enables to deploy PyTorch models on edge devices. For this purpose the PyTorch model must be processed and converter by the ExecuTorch Ahead of Time (AoT) part. You can obtain the full ExecuTorch including the AoT part aligned with this version of MCUX SDK from the [mcuxsdk-middleware-executorch](#) release/mcux-full branch.

Installation Prerequisites:

- x86 Linux Machine with GLIBC-2.29 or higher (e.g. Ubuntu 20.04 or higher)
- Python 3.10, 3.11 or 3.12

To build and install the ExecuTorch follow these steps:

1. (Optional) Setup python virtual environment on desired location and activate it.

```
$ python3 -m venv venv
$ source venv/bin/activate
```

2. Clone the ExecuTorch from [mcuxsdk-middleware-executorch](#)

```
$ git clone --branch release/mcux-full https://github.com/nxp-mcuxpresso/mcuxsdk-middleware-executorch.git
$ cd mcuxsdk-middleware-executorch
$ git submodule update --init --recursive
```

3. Build and install the ExecuTorch and its dependencies:

```
$ ./install_executorch.sh
```

[!WARNING] The `install_requirements.sh` installs the CPU version of torch from <https://download.pytorch.org/whl/cpu>. If you are behind corporate proxy, it might have issues accessing it and you will see warnings like:

```
WARNING: Retrying (Retry(total=4, connect=None, read=None, redirect=None,
↪status=None)) after connection broken by 'SSLError(SSLCertVerificationError(1, '[SSL:
↪CERTIFICATE_VERIFY_FAILED] certificate verify failed: unable to get local issuer
↪certificate (_ssl.c:1006'))): /whl/test/cpu/torch/
```

In this case the CUDA version of torch is installed and the `install_requirements.sh` script fails with:

```
PyTorch: CUDA cannot be found. Depending on whether you are building
```

Make sure the pip can access the <https://download.pytorch.org/whl/cpu> PyPI.

Next continue with installation of the [Neutron Converter](#)

Neutron Converter The eIQ Neutron Backend uses the Neutron Converter to convert the ExecuTorch program to the eIQ Neutron NPU microcode.

Installation The Neutron Converter is available as a Python package and can be installed by the pip command from eiq.nxp.com/repository:

```
pip install --index-url https://eiq.nxp.com/repository neutron_converter_SDK_25_12==1.0.0
```

Or you can use the prepared setup script:

```
./examples/nxp/setup.sh
```

The Neutron Converter is used internally by the ExecuTorch, and it is tied to the particular BSP you are using - the suffix of the python package name. In the code snippet above the flavor is the SDK_25_12. In the `aot_neutron_convert.py` example script by the `--neutron_converter_flavor` parameter.

MCUXpresso SDK The MCUXpresso SDK is used to build, debug and deploy the application using the ExecuTorch on the target platform.

You can obtain the MCUXpresso SDK from [MCUXpresso SDK Builder](#) including the IDE. See the [getting_mcuxpress](#) for details.

In the MCUXpresso SDK, there are 2 projects available related to ExecuTorch:

- `executorch_lib`
- `executorch_cifarnet`

For more details see [example_applications](#). Here you will find the details to run build and run the demo applications.

Getting the MCUXpresso SDK with eIQ ExecuTorch The eIQ ExecuTorch library is part of the eIQ machine learning software package, which is an optional middleware component of MCUXpresso SDK. The eIQ component is integrated into the MCUXpresso SDK Builder delivery system available on mcuxpresso.nxp.com. To include eIQ machine learning into the MCUXpresso SDK package, the eIQ middleware component is selected in the software component selector on the SDK Builder page when building a new package:

The screenshot displays the MCUXpresso SDK Builder interface. On the left is a navigation sidebar with categories: GENERAL (SDK Dashboard, Select Board, Explore), ADMINISTRATION (Notifications, Preferences), DOWNLOADS (MCUXpresso IDE, MCUXpresso Config Tools, Offline data, MCUXpresso Secure Provisioning Tool), and INTERNAL (Deployed Releases, Hardware in Releases, Analytics). The main content area is titled 'SDK Builder' and includes a sub-header 'Developer Environment Settings' with a note: 'Selections here will impact files and examples projects included in the SDK and Generated Projects'. The settings include:

- Toolchain / IDE: All toolchains
- Host OS: Windows
- Embedded real-time operating system: Bare-Metal

 Below the settings are buttons for 'Filter by Name, Category, or Descriptor', 'Select All', and 'Unselect All'. A table lists the following components:

<input type="checkbox"/>	Name	Category	Description	Dependencies
<input checked="" type="checkbox"/>	CMSIS DSP Library	CMSIS DSP Lib	CMSIS DSP Software Library	
<input type="checkbox"/>	canopen	Middleware	canopen library	
<input checked="" type="checkbox"/>	eIQ	Middleware	eIQ machine learning SDK containing: - ARM CMSIS-NN library (neural network kern... (more)	
<input type="checkbox"/>	Embedded Wizard GUI	Middleware	Embedded Wizard GUI	
<input type="checkbox"/>	emWin	Middleware	emWin graphics library	
<input type="checkbox"/>	FatFS	Middleware	FAT File System	

 The 'eIQ' row is highlighted with a red circle around its checkbox.

Once the MCUXpresso SDK package is downloaded, it can be extracted on a local machine or imported into the MCUXpresso IDE. For more information on the MCUXpresso SDK folder structure, see the Getting Started with MCUXpresso SDK User’s Guide (document: MCUXSDKGSUG). The package directory structure is similar to figure bellow:

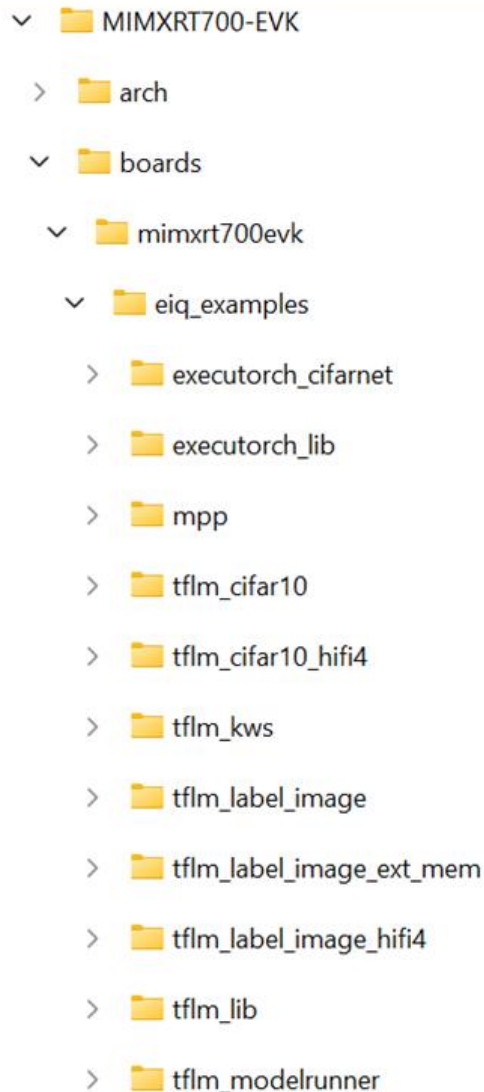

The *boards* directory contains example application projects for supported toolchains. For the list of supported toolchains, see the *MCUXpresso SDK Release Notes*. The *middleware* directory contains the eIQ library source code and example application source code and data.

PyTorch Model Conversion to ExecuTorch Format In this guideline we will show how to use the ExecuTorch AoT part to convert a PyTorch model to ExecuTorch format and delegate the model computation to eIQ Neutron NPU using the eIQ Neutron Backend.

First we will start with an example script converting the model. This example shows the CifarNet model preparation. It is the same model which is part of the `example_cifarnet`.

1. Run the `aot_neutron_compile.py` example with the `cifar10` model. As the `aot_neutron_compile.py` is already installed as part of the ExecuTorch installation we will run it from there

```
$ python -m examples.nxp.aot_neutron_compile --quantize \
--delegate --neutron_converter_flavor SDK_25_12 -m cifar10
```

2. It will generate you `cifar10_nxp_delegate.pte` file which can be used with the MXUXpresso SDK `cifarnet_example` project.

The generated PTE file is used in the `executorch_cifarnet` example application, see [example_application](#).

MCUXpresso SDK Example applications The MCUXpresso SDK provides a set of projects and example application with the eIQ ExecuTorch. These demonstrate the functionality of the ExecuTorch with the Neutron Backend, or enable to build the executorch library itself, if code changes or customization is needed. See table below:

Name	Description	Availability
ex-ecu-torch_	This project contains the ExecuTorch Runtime Library source code and is used to build the ExecuTorch Runtime Library. The library is further used to build a full application using the leveraging ExecuTorch.	MIMXRT700-EVK (no camera and display support)
ex-ecu-torch_	Example application demonstrating the use of the ExecuTorch running a CifarNet classification model accelerated on the eIQ Neutron NPU. The CifarNet is a small Convolutional Neural Network (CNN), trained on CIFAR-10 [1] dataset. The model clasifies the input images into 10 caterories.	MIMXRT700-EVK (no camera and display support)

For details on how to build and run the example applications with supported toolchains, see *Getting Started with MCUXpresso SDK User's Guide* (document: MCUXSDKGSUG).

How to build and run `executorch_cifarNet` example The example needs ExecuTorch Runtime Library and Neutron Libraries.

ExecuTorch Runtime Library:

- `middleware/eiq/executorch/lib/cm33/armgcc/libexecutorch.a` for Cortex-M33 Core
- `middleware/eiq/executorch/lib/hifi4/xcc/imxrt700/libexecutorch.a` for HiFi4 Core

Neutron Libraries:

- Cortex-M33
 - `/middleware/eiq/neutron/rt700/cm33/libNeutronDriver.a` and
 - `/middleware/eiq/neutron/rt700/cm33/libNeutronFirmware.a`
- HiFi4 DSP
 - `/middleware/eiq/neutron/rt700/hifi4/libNeutronDriver.a` and
 - `/middleware/eiq/neutron/rt700/hifi4/libNeutronFirmware.a`

In the example the model and the input image is already embedded into the program and ready to build and deploy to i.MX RT700, so you can continue right to the [building and deployment](#) section.

Convert the model and example input to C array In this section we describe where the model and example input is located in the example application sources, and how it was generated.

The **cifar10 model** ExecuTorch model is stored in `boards/mimxrt700evk/eiq_examples/executorch_cifarNet/cm33_core0/model_pte.h`. and was generated from the `cifar10_nxp_delegate.pte` (see [convert_model](#)).

We use the `xxd` command to get the C array containing the model data and array size:

```
$ xxd -i cifar10_nxp_delegate.pte > model_pte_data.h
```

then use the array data and size in the `model_pte.h`.

As **input image** we use the image from **CIFAR-10** dataset [1]. After preprocessing and normalization it is converted to bytes and located here `boards/mimxrt700evk/eiq_examples/executorch_cifar10/cm33_core0/image_data.h`. The preprocessing is performed as follows:

```
import torch
import torchvision
import numpy as np

batch_size = 1

transform = torchvision.transforms.Compose([
    torchvision.transforms.ToTensor(),
    torchvision.transforms.Normalize((0.5, 0.5, 0.5), (0.5, 0.5, 0.5))
])

test_set = torchvision.datasets.CIFAR10(root='./data', train=False, download=True, transform=transform)
test_loader = torch.utils.data.DataLoader(test_set, batch_size=batch_size, shuffle=False, num_workers=0)

index = 0
num_images = 10
for data in test_loader:
    images, labels = data
    for image, label in zip(images, labels):
        arr = image.numpy().astype(np.float32)
        arr.tofile("img" + str(index) + "_" + str(int(label)) + ".bin")
        index = index + 1
    if index >= num_images:
        break
if index >= num_images:
    break
```

This generates the `num_images` count of images from Cifar10 dataset, as input tensors for the cifar10 model and store them in corresponding `.bin` files. Then we use the `xxd` command to get the C array data and size:

```
$ xxd -i img0_3.bin > image_data_base.h
```

and again copy the array data and size in the `image_data.h`

Note, the `img0` is the image picturing a cat, what is a class number 3.

Build, Deploy and Run

1. When using ARMGCC toolchain, the example application can be built as below:

```
$ boards/mimxrt700evk/eiq_examples/executorch_cifar10/cm33_core0/armgcc$ ./build_flash_release.sh
```

After building the example application, download it to the target with JLink as shown in figure

```
J-Link>loadfile C:\rt700\executorch_cifar10_cm33_core0.elf
'loadfile': Performing implicit reset & halt of MCU.
ResetTarget() start
-- JLINK ResetTarget --
Set CM33_SYSRESETREQ_EN
CPU0 CSW: 0x03000002
ResetTarget() end - Took 88.9ms
Downloading file [C:\rt700\executorch_cifar10_cm33_core0.elf]...
J-Link: Flash download: Bank 0 @ 0x28000000: 1 range affected (315392 bytes)
J-Link: Flash download: Total: 20.220s (Prepare: 0.145s, Compare: 2.874s, Erase: 2.558s, Program: 13.212s, Verify: 1.392s, Restore: 0.036s)
J-Link: Flash download: Program speed: 22 KB/s
O.K.
J-Link>reset
Reset delay: 0 ms
Reset type NORMAL: Resets core & peripherals via SYSRESETREQ & VECTRESET bit.
ResetTarget() start
-- JLINK ResetTarget --
Set CM33_SYSRESETREQ_EN
CPU0 CSW: 0x03000002
ResetTarget() end - Took 71.5ms
J-Link>go
Memory map 'after startup completion point' is active
```

bellow.

```
Model PTE file loaded. Size:
Model buffer loaded, has 1 me
Running method forward
Setting up planned buffer 0,
Method loaded.
Preparing inputs...
Input prepared.
Starting the model execution.
Model executed successfully.
-----
Inference time: 11950 us
-----
1 outputs:
Output[0][0]: 0
Output[0][1]: 0
Output[0][2]: 0
Output[0][3]: 0.996094
Output[0][4]: 0
Output[0][5]: 0
Output[0][6]: 0
Output[0][7]: 0
Output[0][8]: 0
Output[0][9]: 0
Program complete, exiting.
```

The output message displays on the connected terminal:

2. When using MCUXpresso IDE, the example applications can be imported through the SDK Import Wizard:

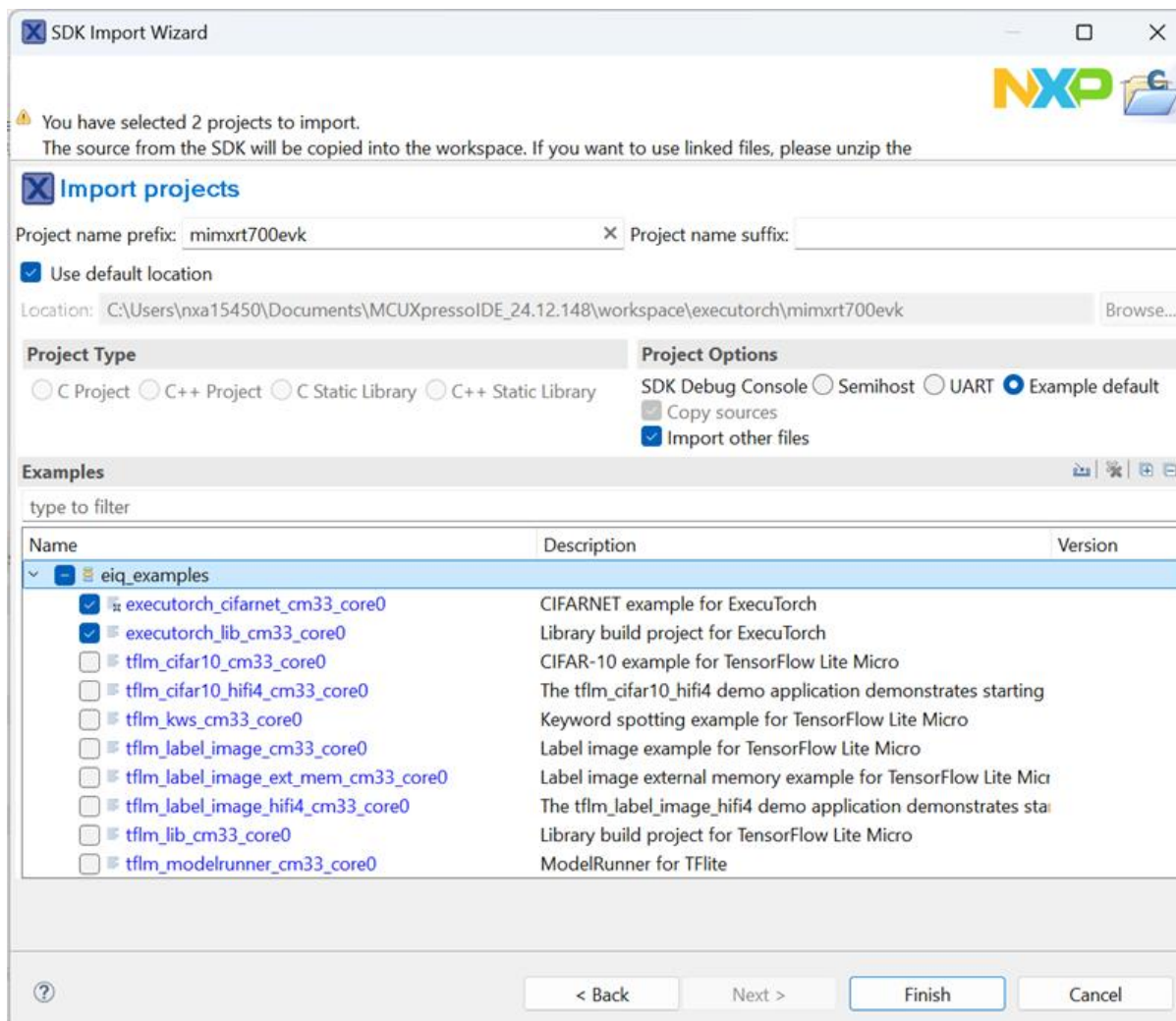

After building the example application and downloading it to the target, the execution stops in the *main* function. When the execution resumes, an output message displays on the connected terminal. For example, below figure shows the output of the `executorch_cifarnet` example application:

```
Model PTE file loaded. Size: 99376 bytes.
Model buffer loaded, has 1 methods
Running method forward
Setting up planned buffer 0, size 53760.
Method loaded.
Preparing inputs...
Input prepared.
Starting the model execution...
Model executed successfully.
-----
          Inference time: 14855 us
-----
1 outputs:
Output[0][0]: 0
Output[0][1]: 0
Output[0][2]: 0
Output[0][3]: 0.996094
Output[0][4]: 0
Output[0][5]: 0
Output[0][6]: 0
Output[0][7]: 0
Output[0][8]: 0
Output[0][9]: 0
Program complete, exiting.
```

In case of missing probabilities in the printed output, add `PRINTF_FLOAT_ENABLE=1` to the Pre-processor settings for C++ and C compiler:

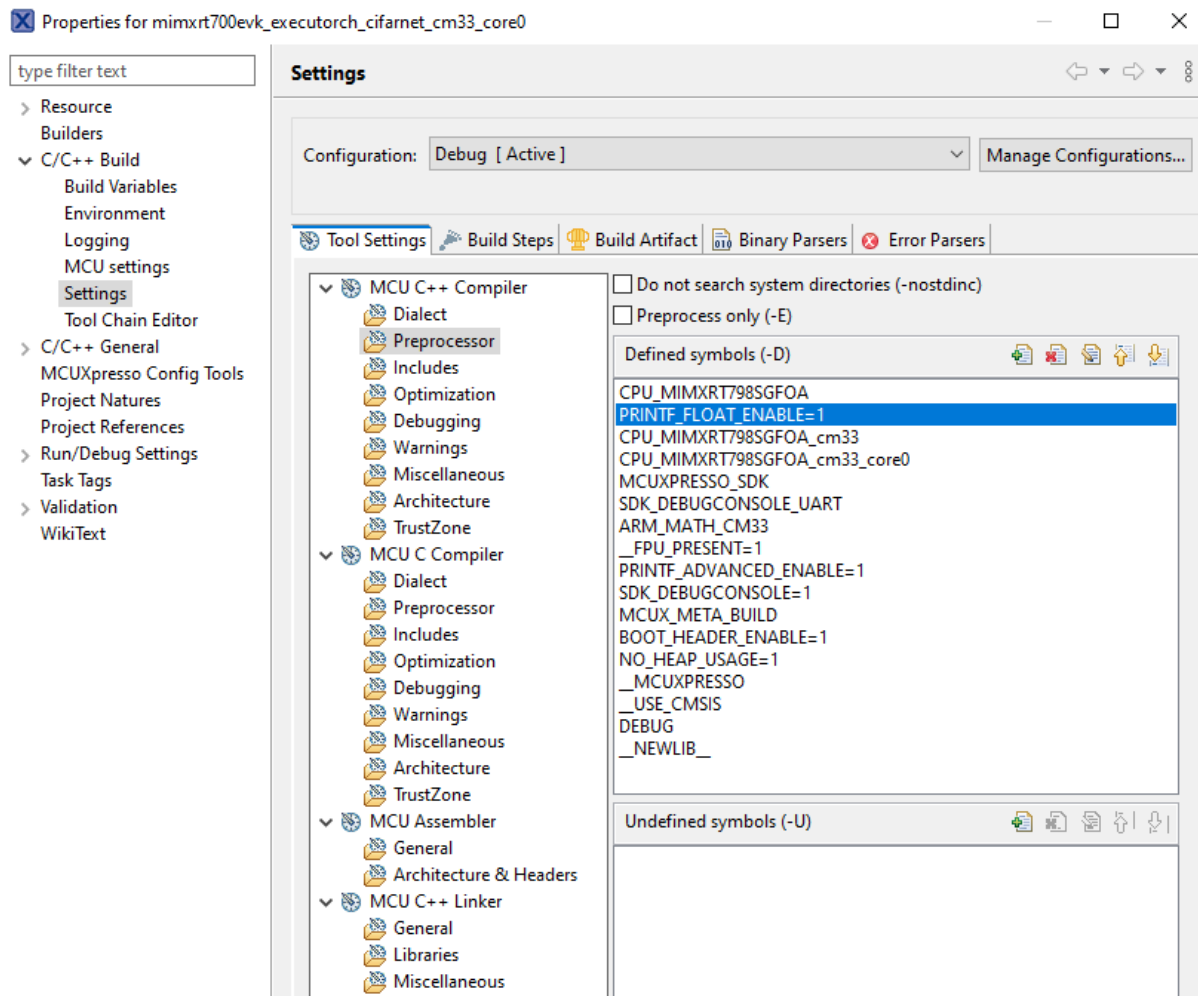

How to build `executorch_lib` example If you want to build a new ExecuTorch Runtime Library, follow the commands as below and use the new library to replace the default Runtime library `middleware/eq/executorch/lib/cm33/armgcc/libexecutorch.a`.

1. When using ARMGCC toolchain, the example application can be built as below.

```
$ boards/mimxrt700evk/eq_examples/executorch_lib/cm33_core0/armgcc$ ./build_release.sh
$ boards/mimxrt700evk/eq_examples/executorch_lib/cm33_core0/armgcc$ cp release/libexecutorch_lib_cm33_core0.a ../../../../../../middleware/eq/executorch/lib/cm33/armgcc/libexecutorch.a
```

2. When using MCUXpresso IDE, you can import the project directly to the IDE through the SDK Import Wizard. The project can be found under `eq_examples`:

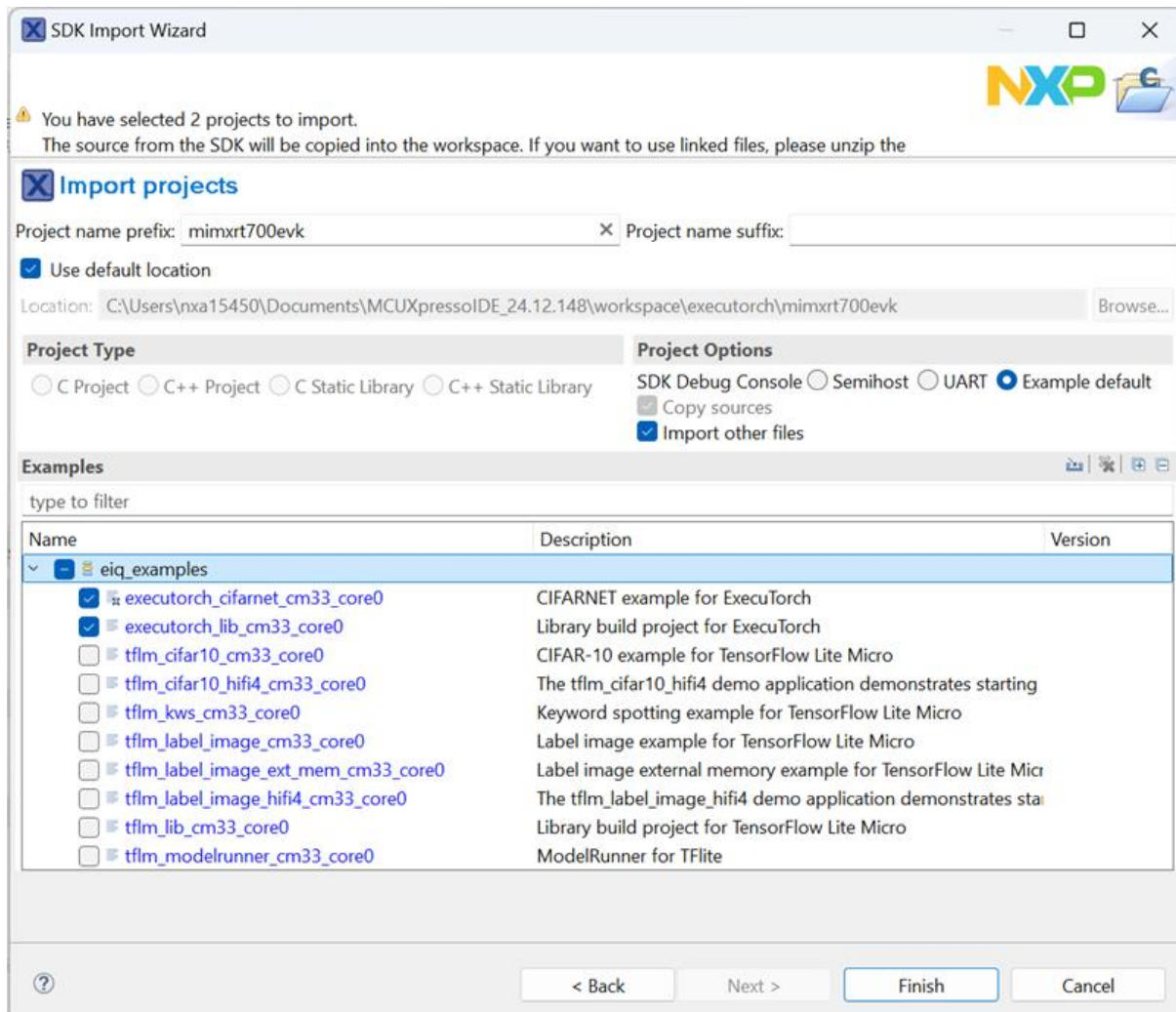

After building the example application, copy the new library `mimxrt700evk_executorch_lib_cm33_core0\Debug\libmimxrt700evk_executorch_lib_cm33_core0.a` to replace the default Runtime library `mimxrt700evk_executorch_cifarnet_cm33_core0\eiq\executorch\lib\cm33\armgcc\libexecutorch.a`.

[1] [Learning Multiple Layers of Features from Tiny Images](#), Alex Krizhevsky, 2009

1.4 File System

1.4.1 FatFs

MCUXpresso SDK : `mcuxsdk-middleware-fatfs`

Overview This repository is for FatFs middleware delivery and it contains the components officially provided in NXP MCUXpresso SDK. This repository is part of the MCUXpresso SDK overall delivery which is composed of several sub-repositories/projects. Navigate to the top/parent repository (`mcuxsdk-manifests`) for the complete delivery of MCUXpresso SDK.

Documentation Overall details can be reviewed here: [MCUXpresso SDK Online Documentation](#)

Visit [FatFs - Documentation](#) to review details on the contents in this sub-repo.

Setup Instructions on how to install the MCUXpresso SDK provided from GitHub via west manifest [Getting Started with SDK - Detailed Installation Instructions](#)

Contribution Contributions are not currently accepted. Guidelines to contribute will be posted in the future.

Repo Specific Content This is MCUXpresso SDK fork of FatFs (FAT file system created by ChaN). Official documentation is available at <http://elm-chan.org/fsw/ff/>

MCUXpresso version is extending original content by following hardware specific porting layers:

- mmc_disk
- nand_disk
- ram_disk
- sd_disk
- sdspi_disk
- usb_disk

Changelog FatFs

All notable changes to this project will be documented in this file.

The format is based on [Keep a Changelog](#)

[R0.16_rev0]

- Upgraded to version 0.16
- Applied patch <https://elm-chan.org/fsw/ff/patch/ff16p1.diff>
- Applied patch <https://elm-chan.org/fsw/ff/patch/ffunicode.zip>
- Make lb and hb variables conditional. Fix ‘unused variable’ issue:
 - ffunicode.c:10622:28: error: unused variable ‘lb’
 - ffunicode.c:10622:7: error: unused variable ‘hb’

[R0.15_rev0]

- Upgraded to version 0.15
- Applied patches from <http://elm-chan.org/fsw/ff/patches.html>

[R0.14b_rev1]

- Applied patches from <http://elm-chan.org/fsw/ff/patches.html>

[R0.14b_rev0]

- Upgraded to version 0.14b

[R0.14a_rev0]

- Upgraded to version 0.14a
- Applied patch ff14a_p1.diff and ff14a_p2.diff

[R0.14_rev0]

- Upgraded to version 0.14
- Applied patch ff14_p1.diff and ff14_p2.diff

[R0.13c_rev0]

- Upgraded to version 0.13c
- Applied patches ff_13c_p1.diff,ff_13c_p2.diff, ff_13c_p3.diff and ff_13c_p4.diff.

[R0.13b_rev0]

- Upgraded to version 0.13b

[R0.13a_rev0]

- Upgraded to version 0.13a. Added patch ff_13a_p1.diff.

[R0.12c_rev1]

- Add NAND disk support.

[R0.12c_rev0]

- Upgraded to version 0.12c and applied patches ff_12c_p1.diff and ff_12c_p2.diff.

[R0.12b_rev0]

- Upgraded to version 0.12b.

[R0.11a]

- Added glue functions for low-level drivers (SDHC, SDSPI, RAM, MMC). Modified diskio.c.
- Added RTOS wrappers to make FatFs thread safe. Modified syscall.c.
- Renamed ffconf.h to ffconf_template.h. Each application should contain its own ffconf.h.
- Included ffconf.h into diskio.c to enable the selection of physical disk from ffconf.h by macro definition.
- Conditional compilation of physical disk interfaces in diskio.c.

1.5 Motor Control

1.5.1 FreeMASTER

Communication Driver User Guide

Introduction

What is FreeMASTER? FreeMASTER is a PC-based application developed by NXP for NXP customers. It is a versatile tool usable as a real-time monitor, visualization tool, and a graphical control panel of embedded applications based on the NXP processing units.

This document describes the embedded-side software driver which implements an interface between the application and the host PC. The interface covers the following communication:

- **Serial** UART communication either over plain RS232 interface or more typically over a USB-to-Serial either external or built in a debugger probe.
- **USB** direct connection to target microcontroller
- **CAN bus**
- **TCP/IP network** wired or WiFi
- **Segger J-Link RTT**
- **JTAG** debug port communication
- ...and all of the above also using a **Zephyr** generic drivers.

The driver also supports so-called “packet-driven BDM” interface which enables a protocol-based communication over a debugging port. The BDM stands for Background Debugging Module and its physical implementation is different on each platform. Some platforms leverage a semi-standard JTAG interface, other platforms provide a custom implementation called BDM. Regardless of the name, this debugging interface enables non-intrusive access to the memory space while the target CPU is running. For basic memory read and write operations, there is no communication driver required on the target when communicating with the host PC. Use this driver to get more advanced FreeMASTER protocol features over the BDM interface. The driver must be configured for the packet-driven BDM mode, in which the host PC uses the debugging interface to write serial command frames directly to the target memory buffer. The same method is then used to read response frames from that memory buffer.

Similar to “packet-driven BDM”, the FreeMASTER also supports a communication over [J-Link RTT](<https://www.segger.com/products/debug-probes/j-link/technology/about-real-time-transfer/>) interface defined by SEGGER Microcontroller GmbH for ARM CortexM-based microcontrollers. This method also uses JTAG physical interface and enables high-speed real time communication to run over the same channel as used for application debugging.

Driver version 3 This document describes version 3 of the FreeMASTER Communication Driver. This version features the implementation of the new Serial Protocol, which significantly extends the features and security of its predecessor. The new protocol internal number is v4 and its specification is available in the documentation accompanying the driver code.

Driver V3 is deployed to modern 32-bit MCU platforms first, so the portfolio of supported platforms is smaller than for the previous V2 versions. It is recommended to keep using the V2 driver for legacy platforms, such as S08, S12, ColdFire, or Power Architecture. Reach out to [FreeMASTER community](#) or to the local NXP representative with requests for more information or to port the V3 driver to legacy MCU devices.

Thanks to a layered approach, the new driver simplifies the porting of the driver to new UART, CAN or networking communication interfaces significantly. Users are encouraged to port the driver to more NXP MCU platforms and contribute the code back to NXP for integration into future releases. Existing code and low-level driver layers may be used as an example when porting to new targets.

Note: Using the FreeMASTER tool and FreeMASTER Communication Driver is only allowed in systems based on NXP microcontroller or microprocessor unit. Use with non-NXP MCU platforms is **not permitted** by the license terms.

Target platforms The driver implementation uses the following abstraction mechanisms which simplify driver porting and supporting new communication modules:

- **General CPU Platform** (see source code in the `src/platforms` directory). The code in this layer is only specific to native data type sizes and CPU architectures (for example; alignment-aware memory copy routines). This driver version brings two generic implementations of 32-bit platforms supporting both little-endian and big-endian architectures. There are also implementations customized for the 56F800E family of digital signal controllers and S12Z MCUs. **Zephyr** is treated as a specific CPU platform as it brings unified user configuration (Kconfig) and generic hardware device drivers. With Zephyr, the transport layer and low-level communication layers described below are configured automatically using Kconfig and Device Tree technologies.
- **Transport Communication Layer** - The Serial, CAN, Networking, PD-BDM, and other methods of transport logic are implemented as a driver layer called `FMSTR_TRANSPORT` with a uniform API. A support of the Network transport also extends single-client modes of operation which are native for Serial, USB and CAN by a concept of multiple client sessions.
- **Low-level Communication Driver** - Each type of transport further defines a low-level API used to access the physical communication module. For example, the Serial transport defines a character-oriented API implemented by different serial communication modules like UART, LPUART, USART, and also USB-CDC. Similarly, the CAN transport defines a message-oriented API implemented by the FlexCAN or MCAN modules. Moreover, there are multiple different implementations for the same kind of communication peripherals. The difference between the implementation is in the way the low-level hardware registers are accessed. The `mcuxsdk` folder contains implementations which use MCUXpresso SDK drivers. These drivers should be used in applications based on the NXP MCUXpresso SDK. The “ampsdk” drivers target automotive-specific MCUs and their respective SDKs. The “dreg” implementations use a plain C-language access to hardware register addresses which makes it a universal and the most portable solution. In this case, users are encouraged to add more drivers for other communication modules or other respective SDKs and contribute the code back to NXP for integration.

The low-level drivers defined for the Networking transport enable datagram-oriented UDP and stream TCP communication. This implementation is demonstrated using the lwIP software stack but shall be portable to other TCP/IP stacks. It may sound surprisingly, but also the Segger J-Link RTT communication driver is linked to the Networking transport (RTT is stream oriented communication handled similarly to TCP).

Replacing existing drivers For all supported platforms, the driver described in this document replaces the V2 implementation and also older driver implementations that were available separately for individual platforms (PC Master SCI drivers).

Clocks, pins, and peripheral initialization The FreeMASTER communication driver is only responsible for runtime processing of the communication and must be integrated with an user application code to function properly. The user application code is responsible for general initialization of clock sources, pin multiplexers, and peripheral registers related to the communication speed. Such initialization should be done before calling the `FMSTR_Init` function.

It is recommended to develop the user application using one of the Software Development Kits (SDKs) available from third parties or directly from NXP, such as MCUXpresso SDK, MCUXpresso IDE, and related tools. This approach simplifies the general configuration process significantly.

MCUXpresso SDK The MCUXpresso SDK is a software package provided by NXP which contains the device initialization code, linker files, and software drivers with example applications for the NXP family of MCUs. The MCUXpresso Config Tools may be used to generate the clock-setup and pin-multiplexer setup code suitable for the selected processor.

The MCUXpresso SDK also contains this FreeMASTER communication driver as a “middleware” component which may be downloaded along with the example applications from <https://mcuxpresso.nxp.com/en/welcome>.

MCUXpresso SDK on GitHub The FreeMASTER communication driver is also released as one of the middleware components of the MCUXpresso SDK on the GitHub. This release enables direct integration of the FreeMASTER source code Git repository into a target applications including Zephyr applications.

Related links:

- [The official FreeMASTER middleware repository.](#)
- [Online version of this document](#)

FreeMASTER in Zephyr The FreeMASTER middleware repository can be used with MCUXpresso SDK as well as a Zephyr module. Zephyr-specific samples which include examples of Kconfig and Device Tree configurations for Serial, USB and Network communications are available in separate repository. West manifest in this sample repository fetches the full Zephyr package including the FreeMASTER middleware repository used as a Zephyr module.

Example applications

MCUX SDK Example applications There are several example applications available for each supported MCU platform.

- **fmstr_uart** demonstrates a plain serial transmission, typically connecting to a computer’s physical or virtual COM port. The typical transmission speed is 115200 bps.
- **fmstr_can** demonstrates CAN bus communication. This requires a suitable CAN interface connected to the computer and interconnected with the target MCU using a properly terminated CAN bus. The typical transmission speed is 500 kbps. A FreeMASTER-over-CAN communication plug-in must be used.
- **fmstr_usb_cdc** uses an on-chip USB controller to implement a CDC communication class. It is connected directly to a computer’s USB port and creates a virtual COM port device. The typical transmission speed is above 1 Mbps.
- **fmstr_net** demonstrates the Network communication over UDP or TCP protocol. Existing examples use lwIP stack to implement the communication, but in general, it shall be possible to use any other TCP/IP stack to achieve the same functionality.
- **fmstr_wifi** is the fmstr_net application modified to use a WiFi network interface instead of a wired Ethernet connection.
- **fmstr_rtt** demonstrates the communication over SEGGER J-Link RTT interface. Both fmstr_net and fmstr_rtt examples require the FreeMASTER TCP/UDP communication plug-in to be used on the PC host side.
- **fmstr_eonce** uses the real-time data unit on the JTAG EOnCE module of the 56F800E family to implement pseudo-serial communication over the JTAG port. The typical transmission speed is around 10 kbps. This communication requires FreeMASTER JTAG/EOnCE communication plug-in.
- **fmstr_pdbdm** uses JTAG or BDM debugging interface to access the target RAM directly while the CPU is running. Note that such approach can be used with any MCU application, even without any special driver code. The computer reads from and writes into the RAM directly without CPU intervention. The Packet-Driven BDM (PD-BDM) communication uses the same memory access to exchange command and response frames. With PD-BDM,

the FreeMASTER tool is able to go beyond basic memory read/write operations and accesses also advanced features like Recorder, TSA, or Pipes. The typical transmission speed is around 10 kbps. A PD-BDM communication plug-in must be used in FreeMASTER and configured properly for the selected debugging interface. Note that this communication cannot be used while a debugging interface is used by a debugger session.

- **fmstr_any** is a special example application which demonstrates how the NXP MCUXpresso Config Tools can be used to configure pins, clocks, peripherals, interrupts, and even the FreeMASTER “middleware” driver features in a graphical and user friendly way. The user can switch between the Serial, CAN, and other ways of communication and generate the required initialization code automatically.

Zephyr sample applications Zephyr sample applications demonstrate Kconfig and Device Tree configuration which configure the FreeMASTER middleware module for a selected communication option (Serial, CAN, Network or RTT).

Refer to *readme.md* files in each sample directory for description of configuration options required to implement FreeMASTER connectivity.

Description

This section shows how to add the FreeMASTER Communication Driver into application and how to configure the connection to the FreeMASTER visualization tool.

Features The FreeMASTER driver implements the FreeMASTER protocol V4 and provides the following features which may be accessed using the FreeMASTER visualization tool:

- Read/write access to any memory location on the target.
- Optional password protection of the read, read/write, and read/write/flash access levels.
- Atomic bit manipulation on the target memory (bit-wise write access).
- Optimal size-aligned access to memory which is also suitable to access the peripheral register space.
- Oscilloscope access—real-time access to target variables. The sample rate may be limited by the communication speed.
- Recorder— access to the fast transient recorder running on the board as a part of the FreeMASTER driver. The sample rate is only limited by the MCU CPU speed. The length of the data recorded depends on the amount of available memory.
- Multiple instances of Oscilloscopes and Recorders without the limitation of maximum number of variables.
- Application commands—high-level message delivery from the PC to the application.
- TSA tables—describing the data types, variables, files, or hyperlinks exported by the target application. The TSA newly supports also non-memory mapped resources like external EEPROM or SD Card files.
- Pipes—enabling the buffered stream-oriented data exchange for a general-purpose terminal-like communication, diagnostic data streaming, or other data exchange.

The FreeMASTER driver features:

- Full FreeMASTER protocol V4 implementation with a new V4 style of CRC used.
- Layered approach supporting Serial, CAN, Network, PD-BDM, and other transports.
- Layered low-level Serial transport driver architecture enabling to select UART, LPUART, USART, and other physical implementations of serial interfaces, including USB-CDC.

- Layered low-level CAN transport driver architecture enabling to select FlexCAN, msCAN, MCAN, and other physical implementations of the CAN interface.
- Layered low-level Networking transport enabling to select TCP, UDP or J-Link RTT communication.
- TSA support to write-protect memory regions or individual variables and to deny the access to the unsafe memory.
- The pipe callback handlers are invoked whenever new data is available for reading from the pipe.
- Two Serial Single-Wire modes of operation are enabled. The “external” mode has the RX and TX shorted on-board. The “true” single-wire mode interconnects internally when the MCU or UART modules support it.

The following sections briefly describe all FreeMASTER features implemented by the driver. See the PC-based FreeMASTER User Manual for more details on how to use the features to monitor, tune, or control an embedded application.

Board Detection The FreeMASTER protocol V4 defines the standard set of configuration values which the host PC tool reads to identify the target and to access other target resources properly. The configuration includes the following parameters:

- Version of the driver and the version of the protocol implemented.
- MTU as the Maximum size of the Transmission Unit (for example; communication buffer size).
- Application name, description, and version strings.
- Application build date and time as a string.
- Target processor byte ordering (little/big endian).
- Protection level that requires password authentication.
- Number of the Recorder and Oscilloscope instances.
- RAM Base Address for optimized memory access commands.

Memory Read This basic feature enables the host PC to read any data memory location by specifying the address and size of the required memory area. The device response frame must be shorter than the MTU to fit into the outgoing communication buffer. To read a device memory of any size, the host uses the information retrieved during the Board Detection and splits the large-block request to multiple partial requests.

The driver uses size-aligned operations to read the target memory (for example; uses proper read-word instruction when an address is aligned to 4 bytes).

Memory Write Similarly to the Memory Read operation, the Memory Write feature enables to write to any RAM memory location on the target device. A single write command frame must be shorter than the MTU to fit into the target communication buffer. Larger requests must be split into smaller ones.

The driver uses size-aligned operations to write to the target memory (for example; uses proper write-word instruction when an address is aligned to 4 bytes).

Masked Memory Write To implement the write access to a single bit or a group of bits of target variables, the Masked Memory Write feature is available in the FreeMASTER protocol and it is supported by the driver using the Read-Modify-Write approach.

Be careful when writing to bit fields of volatile variables that are also modified in an application interrupt. The interrupt may be serviced in the middle of a read-modify-write operation and it may cause data corruption.

Oscilloscope The protocol and driver enables any number of variables to be read at once with a single request from the host. This feature is called Oscilloscope and the FreeMASTER tool uses it to display a real-time graph of variable values.

The driver can be configured to support any number of Oscilloscope instances and enable simultaneously running graphs to be displayed on the host computer screen.

Recorder The protocol enables the host to select target variables whose values are then periodically recorded into a dedicated on-board memory buffer. After such data sampling stops (either on a host request or by evaluating a threshold-crossing condition), the data buffer is downloaded to the host and displayed as a graph. The data sampling rate is not limited by the speed of the communication line, so it enables displaying the variable transitions in a very high resolution.

The driver can be configured to support multiple Recorder instances and enable multiple recorder graphs to be displayed on the host screen. Having multiple recorders also enables setting the recording point differently for each instance. For example; one instance may be recording data in a general timer interrupt while another instance may record at a specific control algorithm time in the PWM interrupt.

TSA With the TSA feature, data types and variables can be described directly in the application source code. Such information is later provided to the FreeMASTER tool which may use it instead of reading symbol data from the application ELF executable file.

The information is encoded as so-called TSA tables which become direct part of the application code. The TSA tables contain descriptors of variables that shall be visible to the host tool. The descriptors can describe the memory areas by specifying the address and size of the memory block or more conveniently using the C variable names directly. Different set of TSA descriptors can be used to encode information about the structure types, unions, enumerations, or arrays.

The driver also supports special types of TSA table entries to describe user resources like external EEPROM and SD Card files, memory-mapped files, virtual directories, web URL hyperlinks, and constant enumerations.

TSA Safety When the TSA is enabled in the application, the TSA Safety can be enabled and validate the memory accesses directly by the embedded-side driver. When the TSA Safety is turned on, any memory request received from the host is validated and accepted only if it belongs to a TSA-described object. The TSA entries can be declared as Read-Write or Read-Only so that the driver can actively deny the write access to the Read-Only objects.

Application commands The Application Commands are high-level messages that can be delivered from the PC Host to the embedded application for further processing. The embedded application can either poll the status, or be called back when a new Application Command arrives to be processed. After the embedded application acknowledges that the command is handled, the host receives the Result Code and reads the other return data from memory. Both the Application Commands and the Result Codes are specific to a given application and it is user's responsibility to define them. The FreeMASTER protocol and the FreeMASTER driver only implement the delivery channel and a set of API calls to enable the Application Command processing in general.

Pipes The Pipes enable buffered and stream-oriented data exchange between the PC Host and the target application. Any pipe can be written to and read from at both ends (either on the PC or the MCU). The data transmission is acknowledged using the special FreeMASTER protocol commands. It is guaranteed that the data bytes are delivered from the writer to the reader in a proper order and without losses.

Serial single-wire operation The MCU Serial Communication Driver natively supports normal dual-wire operation. Because the protocol is half-duplex only, the driver can also operate in two single-wire modes:

- “External” single-wire operation where the Receiver and Transmitter pins are shorted on the board. This mode is supported by default in the MCU driver because the Receiver and Transmitter units are enabled or disabled whenever needed. It is also easy to extend this operation for the RS485 communication.
- “True” single-wire mode which uses only a single pin and the direction switching is made by the UART module. This mode of operation must be enabled by defining the FMSTR_SERIAL_SINGLEWIRE configuration option.

Multi-session support With networking interface it is possible for multiple clients to access the target MCU simultaneously. Reading and writing of target memory is processed atomically so there is no risk of data corruption. The state-full resources such as Recorders or Oscilloscopes are locked to a client session upon first use and access is denied to other clients until lock is released..

Zephyr-specific

Dedicated communication task FreeMASTER communication may run isolated in a dedicated task. The task automates the FMSTR_Init and FMSTR_Poll calls together with periodic activities enabling the FreeMASTER UI to fetch information about tasks and CPU utilization. The task can be started automatically or manually, and it must be assigned a priority to be able to react on interrupts and other communication events. Refer to Zephyr FreeMASTER sample applications which all use this communication task.

Zephyr shell and logging over FreeMASTER pipe FreeMASTER implements a shell backend which may use FreeMASTER pipe as a I/O terminal and logging output. Refer to Zephyr FreeMASTER sample applications which all use this feature.

Automatic TSA tables TSA tables can be declared as “automatic” in Zephyr which make them automatically registered in the table list. This may be very useful when there are many TSA tables or when the tables are defined in different (often unrelated) libraries linked together. In this case user does not need to build a list of all tables manually.

Driver files The driver source files can be found in a top-level src folder, further divided into the sub-folders:

- **src/platforms** platform-specific folder—one folder exists for each supported processor platform (for example; 32-bit Little Endian platform). Each such folder contains a platform header file with data types and a code which implements the potentially platform-specific operations, such as aligned memory access.
- **src/common** folder—contains the common driver source files shared by the driver for all supported platforms. All the .c files must be added to the project, compiled, and linked together with the application.

- *freemaster.h* - master driver header file, which declares the common data types, macros, and prototypes of the FreeMASTER driver API functions.
- *freemaster_cfg.h.example* - this file can serve as an example of the FreeMASTER driver configuration file. Save this file into a project source code folder and rename it to *freemaster_cfg.h*. The FreeMASTER driver code includes this file to get the project-specific configuration options and to optimize the compilation of the driver.
- *freemaster_defcfg.h* - defines the default values for each FreeMASTER configuration option if the option is not set in the *freemaster_cfg.h* file.
- *freemaster_protocol.h* - defines the FreeMASTER protocol constants used internally by the driver.
- *freemaster_protocol.c* - implements the FreeMASTER protocol decoder and handles the basic Get Configuration Value, Memory Read, and Memory Write commands.
- *freemaster_rec.c* - handles the Recorder-specific commands and implements the Recorder sampling and triggering routines. When the Recorder is disabled by the FreeMASTER driver configuration file, this file only compiles to empty API functions.
- *freemaster_scope.c* - handles the Oscilloscope-specific commands. If the Oscilloscope is disabled by the FreeMASTER driver configuration file, this file compiles as void.
- *freemaster_pipes.c* - implements the Pipes functionality when the Pipes feature is enabled.
- *freemaster_appcmd.c* - handles the communication commands used to deliver and execute the Application Commands within the context of the embedded application. When the Application Commands are disabled by the FreeMASTER driver configuration file, this file only compiles to empty API functions.
- *freemaster_tsa.c* - handles the commands specific to the TSA feature. This feature enables the FreeMASTER host tool to obtain the TSA memory descriptors declared in the embedded application. If the TSA is disabled by the FreeMASTER driver configuration file, this file compiles as void.
- *freemaster_tsa.h* - contains the declaration of the macros used to define the TSA memory descriptors. This file is indirectly included into the user application code (via *freemaster.h*).
- *freemaster_sha.c* - implements the SHA-1 hash code used in the password authentication algorithm.
- *freemaster_private.h* - contains the declarations of functions and data types used internally in the driver. It also contains the C pre-processor statements to perform the compile-time verification of the user configuration provided in the *freemaster_cfg.h* file.
- *freemaster_serial.c* - implements the serial protocol logic including the CRC, FIFO queuing, and other communication-related operations. This code calls the functions of the low-level communication driver indirectly via a character-oriented API exported by the specific low-level driver.
- *freemaster_serial.h* - defines the low-level character-oriented Serial API.
- *freemaster_can.c* - implements the CAN protocol logic including the CAN message preparation, signalling using the first data byte in the CAN frame, and other communication-related operations. This code calls the functions of the low-level communication driver indirectly via a message-oriented API exported by the specific low-level driver.
- *freemaster_can.h* - defines the low-level message-oriented CAN API.
- *freemaster_net.c* - implements the Network protocol transport logic including multiple session management code.

- *freemaster_net.h* - definitions related to the Network transport.
- *freemaster_pdbdm.c* - implements the packet-driven BDM communication buffer and other communication-related operations.
- *freemaster_utils.c* - aligned memory copy routines, circular buffer management and other utility functions
- *freemaster_utils.h* - definitions related to utility code.
- **src/drivers/[sdk]/serial** - contains the code related to the serial communication implemented using one of the supported SDK frameworks.
 - *freemaster_serial_XXX.c* and *.h* - implement low-level access to the communication peripheral registers. Different files exist for the UART, LPUART, USART, and other kinds of Serial communication modules.
- **src/drivers/[sdk]/can** - contains the code related to the serial communication implemented using one of the supported SDK frameworks.
 - *freemaster_XXX.c* and *.h* - implement low-level access to the communication peripheral registers. Different files exist for the FlexCAN, msCAN, MCAN, and other kinds of CAN communication modules.
- **src/drivers/[sdk]/network** - contains low-level code adapting the FreeMASTER Network transport to an underlying TCP/IP or RTT stack.
 - *freemaster_net_lwip_tcp.c* and *_udp.c* - default networking implementation of TCP and UDP transports using lwIP stack.
 - *freemaster_net_segger_rtt.c* - implementation of network transport using Segger J-Link RTT interface

Driver configuration The driver is configured using a single header file (*freemaster_cfg.h*). Create this file and save it together with other project source files before compiling the driver code. All FreeMASTER driver source files include the *freemaster_cfg.h* file and use the macros defined here for the conditional and parameterized compilation. The C compiler must locate the configuration file when compiling the driver files. Typically, it can be achieved by putting this file into a folder where the other project-specific included files are stored.

As a starting point to create the configuration file, get the *freemaster_cfg.h.example* file, rename it to *freemaster_cfg.h*, and save it into the project area.

Note: It is NOT recommended to leave the *freemaster_cfg.h* file in the FreeMASTER driver source code folder. The configuration file must be placed at a project-specific location, so that it does not affect the other applications that use the same driver.

Configurable items This section describes the configuration options which can be defined in *freemaster_cfg.h*.

Interrupt modes

```
#define FMSTR_LONG_INTR [0|1]
#define FMSTR_SHORT_INTR [0|1]
#define FMSTR_POLL_DRIVEN [0|1]
```

Value Type boolean (0 or 1)

Description Exactly one of the three macros must be defined to non-zero. The others must be defined to zero or left undefined. The non-zero-defined constant selects the interrupt mode of the driver. See *Driver interrupt modes*.

- FMSTR_LONG_INTR — long interrupt mode
- FMSTR_SHORT_INTR — short interrupt mode
- FMSTR_POLL_DRIVEN — poll-driven mode

Note: Some options may not be supported by all communication interfaces. For example, the FMSTR_SHORT_INTR option is not supported by the USB_CDC interface.

Protocol transport

```
#define FMSTR_TRANSPORT [identifier]
```

Value Type Driver identifiers are structure instance names defined in FreeMASTER source code. Specify one of existing instances to make use of the protocol transport.

Description Use one of the pre-defined constants, as implemented by the FreeMASTER code. The current driver supports the following transports:

- FMSTR_SERIAL - serial communication protocol
- FMSTR_CAN - using CAN communication
- FMSTR_PDBDM - using packet-driven BDM communication
- FMSTR_NET - network communication using TCP or UDP protocol

Serial transport This section describes configuration parameters used when serial transport is used:

```
#define FMSTR_TRANSPORT FMSTR_SERIAL
```

FMSTR_SERIAL_DRV Select what low-level driver interface will be used when implementing the Serial communication.

```
#define FMSTR_SERIAL_DRV [identifier]
```

Value Type Driver identifiers are structure instance names defined in FreeMASTER drivers code. Specify one of existing serial driver instances.

Description When using MCUXpresso SDK, use one of the following constants (see */drivers/mcuxsdk/serial* implementation):

- FMSTR_SERIAL_MCUX_UART - UART driver
- FMSTR_SERIAL_MCUX_LPUART - LPUART driver
- FMSTR_SERIAL_MCUX_USART - USART driver
- FMSTR_SERIAL_MCUX_MINIUSART - miniUSART driver
- FMSTR_SERIAL_MCUX_QSCI - DSC QSCI driver
- FMSTR_SERIAL_MCUX_USB - USB/CDC class driver (also see code in the */support/mcuxsdk_usb* folder)

- **FMSTR_SERIAL_56F800E_EONCE** - DSC JTAG EOnCE driver

Other SDKs or BSPs may define custom low-level driver interface structure which may be used as `FMSTR_SERIAL_DRV`. For example:

- **FMSTR_SERIAL_DREG_UART** - demonstrates the low-level interface implemented without the MCUXpresso SDK and using direct access to peripheral registers.

FMSTR_SERIAL_BASE

```
#define FMSTR_SERIAL_BASE [address|symbol]
```

Value Type Optional address value (numeric or symbolic)

Description Specify the base address of the UART, LPUART, USART, or other serial peripheral module to be used for the communication. This value is not defined by default. User application should call `FMSTR_SetSerialBaseAddress()` to select the peripheral module.

FMSTR_COMM_BUFFER_SIZE

```
#define FMSTR_COMM_BUFFER_SIZE [number]
```

Value Type 0 or a value in range 32...255

Description Specify the size of the communication buffer to be allocated by the driver. Default value, which suits all driver features, is used when this option is defined as 0.

FMSTR_COMM_QUEUE_SIZE

```
#define FMSTR_COMM_QUEUE_SIZE [number]
```

Value Type Value in range 0...255

Description Specify the size of the FIFO receiver queue used to quickly receive and store characters in the `FMSTR_SHORT_INTR` interrupt mode. The default value is 32 B.

FMSTR_SERIAL_SINGLEWIRE

```
#define FMSTR_SERIAL_SINGLEWIRE [0|1]
```

Value Type Boolean 0 or 1.

Description Set to non-zero to enable the “True” single-wire mode which uses a single MCU pin to communicate. The low-level driver enables the pin direction switching when the MCU peripheral supports it.

CAN Bus transport This section describes configuration parameters used when CAN transport is used:

```
#define FMSTR_TRANSPORT FMSTR_CAN
```

FMSTR_CAN_DRV Select what low-level driver interface will be used when implementing the CAN communication.

```
#define FMSTR_CAN_DRV [identifier]
```

Value Type Driver identifiers are structure instance names defined in FreeMASTER drivers code. Specify one of existing CAN driver instances.

Description When using MCUXpresso SDK, use one of the following constants (see */drivers/mcuxsdk/can implementation*):

- **FMSTR_CAN_MCUX_FLEXCAN** - FlexCAN driver
- **FMSTR_CAN_MCUX_MCAN** - MCAN driver
- **FMSTR_CAN_MCUX_MSCAN** - msCAN driver
- **FMSTR_CAN_MCUX_DSCFLEXCAN** - DSC FlexCAN driver
- **FMSTR_CAN_MCUX_DSCMSCAN** - DSC msCAN driver

Other SDKs or BSPs may define the custom low-level driver interface structure which may be used as **FMSTR_CAN_DRV**.

FMSTR_CAN_BASE

```
#define FMSTR_CAN_BASE [address|symbol]
```

Value Type Optional address value (numeric or symbolic)

Description Specify the base address of the FlexCAN, msCAN, or other CAN peripheral module to be used for the communication. This value is not defined by default. User application should call **FMSTR_SetCanBaseAddress()** to select the peripheral module.

FMSTR_CAN_CMDID

```
#define FMSTR_CAN_CMDID [number]
```

Value Type CAN identifier (11-bit or 29-bit number)

Description CAN message identifier used for FreeMASTER commands (direction from PC Host tool to target application). When declaring 29-bit identifier, combine the numeric value with **FMSTR_CAN_EXTID** bit. Default value is 0x7AA.

FMSTR_CAN_RSPID

```
#define FMSTR_CAN_RSPID [number]
```

Value Type CAN identifier (11-bit or 29-bit number)

Description CAN message identifier used for responding messages (direction from target application to PC Host tool). When declaring 29-bit identifier, combine the numeric value with FMSTR_CAN_EXTID bit. Note that both *CMDID* and *RSPID* values may be the same. Default value is 0x7AA.

FMSTR_FLEXCAN_TXMB

```
#define FMSTR_FLEXCAN_TXMB [number]
```

Value Type Number in range of 0..N where N is number of CAN message-buffers supported by HW module.

Description Only used when the FlexCAN low-level driver is used. Define the FlexCAN message buffer for CAN frame transmission. Default value is 0.

FMSTR_FLEXCAN_RXMB

```
#define FMSTR_FLEXCAN_RXMB [number]
```

Value Type Number in range of 0..N where N is number of CAN message-buffers supported by HW module.

Description Only used when the FlexCAN low-level driver is used. Define the FlexCAN message buffer for CAN frame reception. Note that the FreeMASTER driver may also operate with a common message buffer used by both TX and RX directions. Default value is 1.

Network transport This section describes configuration parameters used when Network transport is used:

```
#define FMSTR_TRANSPORT FMSTR_NET
```

FMSTR_NET_DRV Select network interface implementation.

```
#define FMSTR_NET_DRV [identifier]
```

Value Type Identifiers are structure instance names defined in FreeMASTER drivers code. Specify one of existing NET driver instances.

Description When using MCUXpresso SDK, use one of the following constants (see */drivers/mcuxsdk/network implementation*):

- **FMSTR_NET_LWIP_TCP** - TCP communication using lwIP stack
- **FMSTR_NET_LWIP_UDP** - UDP communication using lwIP stack
- **FMSTR_NET_SEGGER_RTT** - Communication using SEGGER J-Link RTT interface

Other SDKs or BSPs may define the custom networking interface which may be used as FMSTR_CAN_DRV.

Add another row below:

FMSTR_NET_PORT

```
#define FMSTR_NET_PORT [number]
```

Value Type TCP or UDP port number (short integer)

Description Specifies the server port number used by TCP or UDP protocols.

FMSTR_NET_BLOCKING_TIMEOUT

```
#define FMSTR_NET_BLOCKING_TIMEOUT [number]
```

Value Type Timeout as number of milliseconds

Description This value specifies a timeout in milliseconds for which the network socket operations may block the execution inside *FMSTR_Poll*. This may be set high (e.g. 250) when a dedicated RTOS task is used to handle FreeMASTER protocol polling. Set to a lower value when the polling task is also responsible for other operations. Set to 0 to attempt to use non-blocking socket operations.

FMSTR_NET_AUTODISCOVERY

```
#define FMSTR_NET_AUTODISCOVERY [0|1]
```

Value Type Boolean 0 or 1.

Description This option enables the FreeMASTER driver to use a separate UDP socket to broadcast auto-discovery messages to network. This helps the FreeMASTER tool to discover the target device address, port and protocol options.

Debugging options

FMSTR_DISABLE

```
#define FMSTR_DISABLE [0|1]
```

Value Type boolean (0 or 1)

Description Define as non-zero to disable all FreeMASTER features, exclude the driver code from build, and compile all its API functions empty. This may be useful to remove FreeMASTER without modifying any application source code. Default value is 0 (false).

FMSTR_DEBUG_TX

```
#define FMSTR_DEBUG_TX [0|1]
```

Value Type Boolean 0 or 1.

Description Define as non-zero to enable the driver to periodically transmit test frames out on the selected communication interface (SCI or CAN). With the debug transmission enabled, it is simpler to detect problems in the baudrate or other communication configuration settings.

The test frames are transmitted until the first valid command frame is received from the PC Host tool. The test frame is a valid error status frame, as defined by the protocol format. On the serial line, the test frame consists of three printable characters (+©W) which are easy to capture using the serial terminal tools.

This feature requires the FMSTR_Poll() function to be called periodically. Default value is 0 (false).

FMSTR_APPLICATION_STR

```
#define FMSTR_APPLICATION_STR
```

Value Type String.

Description Name of the application visible in FreeMASTER host application.

Memory access

FMSTR_USE_READMEM

```
#define FMSTR_USE_READMEM [0|1]
```

Value Type Boolean 0 or 1.

Description Define as non-zero to implement the Memory Read command and enable FreeMASTER to have read access to memory and variables. The access can be further restricted by using a TSA feature.

Default value is 1 (true).

FMSTR_USE_WRITEMEM

```
#define FMSTR_USE_WRITEMEM [0|1]
```

Value Type Boolean 0 or 1.

Description Define as non-zero to implement the Memory Write command.

The default value is 1 (true).

Oscilloscope options

FMSTR_USE_SCOPE

```
#define FMSTR_USE_SCOPE [number]
```

Value Type Integer number.

Description Number of Oscilloscope instances to be supported. Set to 0 to disable the Oscilloscope feature.
Default value is 0.

FMSTR_MAX_SCOPE_VARS

```
#define FMSTR_MAX_SCOPE_VARS [number]
```

Value Type Integer number larger than 2.

Description Number of variables to be supported by each Oscilloscope instance.
Default value is 8.

Recorder options

FMSTR_USE_RECORDER

```
#define FMSTR_USE_RECORDER [number]
```

Value Type Integer number.

Description Number of Recorder instances to be supported. Set to 0 to disable the Recorder feature.
Default value is 0.

FMSTR_REC_BUFF_SIZE

```
#define FMSTR_REC_BUFF_SIZE [number]
```

Value Type Integer number larger than 2.

Description Defines the size of the memory buffer used by the Recorder instance #0.
Default: not defined, user shall call 'FMSTR_RecorderCreate()' API function to specify this parameter in run time.

FMSTR_REC_TIMEBASE

```
#define FMSTR_REC_TIMEBASE [time specification]
```

Value Type Number (nanoseconds time).

Description Defines the base sampling rate in nanoseconds (sampling speed) Recorder instance #0.

Use one of the following macros:

- FMSTR_REC_BASE_SECONDS(x)
- FMSTR_REC_BASE_MILLISEC(x)
- FMSTR_REC_BASE_MICROSEC(x)
- FMSTR_REC_BASE_NANOSEC(x)

Default: not defined, user shall call ‘FMSTR_RecorderCreate()’ API function to specify this parameter in run time.

FMSTR_REC_FLOAT_TRIG

```
#define FMSTR_REC_FLOAT_TRIG [0|1]
```

Value Type Boolean 0 or 1.

Description Define as non-zero to implement the floating-point triggering. Be aware that floating-point triggering may grow the code size by linking the floating-point standard library.

Default value is 0 (false).

Application Commands options

FMSTR_USE_APPCMD

```
#define FMSTR_USE_APPCMD [0|1]
```

Value Type Boolean 0 or 1.

Description Define as non-zero to implement the Application Commands feature. Default value is 0 (false).

FMSTR_APPCMD_BUFF_SIZE

```
#define FMSTR_APPCMD_BUFF_SIZE [size]
```

Value Type Numeric buffer size in range 1..255

Description The size of the Application Command data buffer allocated by the driver. The buffer stores the (optional) parameters of the Application Command which waits to be processed.

FMSTR_MAX_APPCMD_CALLS

```
#define FMSTR_MAX_APPCMD_CALLS [number]
```

Value Type Number in range 0..255

Description The number of different Application Commands that can be assigned a callback handler function using `FMSTR_RegisterAppCmdCall()`. Default value is 0.

TSA options

FMSTR_USE_TSA

```
#define FMSTR_USE_TSA [0|1]
```

Value Type Boolean 0 or 1.

Description Enable the FreeMASTER TSA feature to be used. With this option enabled, the TSA tables defined in the applications are made available to the FreeMASTER host tool. Default value is 0 (false).

FMSTR_USE_TSA_SAFETY

```
#define FMSTR_USE_TSA_SAFETY [0|1]
```

Value Type Boolean 0 or 1.

Description Enable the memory access validation in the FreeMASTER driver. With this option, the host tool is not able to access the memory which is not described by at least one TSA descriptor. Also a write access is denied for objects defined as read-only in TSA tables. Default value is 0 (false).

FMSTR_USE_TSA_INROM

```
#define FMSTR_USE_TSA_INROM [0|1]
```

Value Type Boolean 0 or 1.

Description Declare all TSA descriptors as *const*, which enables the linker to put the data into the flash memory. The actual result depends on linker settings or the linker commands used in the project. Default value is 0 (false).

FMSTR_USE_TSA_DYNAMIC

```
#define FMSTR_USE_TSA_DYNAMIC [0|1]
```

Value Type Boolean 0 or 1.

Description Enable runtime-defined TSA entries to be added to the TSA table by the `FMSTR_SetUpTsaBuff()` and `FMSTR_TsaAddVar()` functions. Default value is 0 (false).

Pipes options

FMSTR_USE_PIPES

```
#define FMSTR_USE_PIPES [0|1]
```

Value Type Boolean 0 or 1.

Description Enable the FreeMASTER Pipes feature to be used.
Default value is 0 (false).

FMSTR_MAX_PIPES_COUNT

```
#define FMSTR_MAX_PIPES_COUNT [number]
```

Value Type Number in range 1..63.

Description The number of simultaneous pipe connections to support.
The default value is 1.

Driver interrupt modes To implement the communication, the FreeMASTER driver handles the Serial or CAN module's receive and transmit requests. Use the *freemaster_cfg.h* configuration file to select whether the driver processes the communication automatically in the interrupt service routine handler or if it only polls the status of the module (typically during the application idle time).

This section describes each of the interrupt mode in more details.

Completely Interrupt-Driven operation Activated using:

```
#define FMSTR_LONG_INTR 1
```

In this mode, both the communication and the FreeMASTER protocol decoding is done in the *FMSTR_SerialIsr*, *FMSTR_CanIsr*, or other interrupt service routine. Because the protocol execution may be a lengthy task (especially with the TSA-Safety enabled) it is recommended to use this mode only if the interrupt prioritization scheme is possible in the application and the FreeMASTER interrupt is assigned to a lower (the lowest) priority.

In this mode, the application code must register its own interrupt handler for all interrupt vectors related to the selected communication interface and call the *FMSTR_SerialIsr* or *FMSTR_CanIsr* functions from that handler.

Mixed Interrupt and Polling Modes Activated using:

```
#define FMSTR_SHORT_INTR 1
```

In this mode, the communication processing time is split between the interrupt routine and the main application loop or task. The raw communication is handled by the *FMSTR_SerialIsr*, *FMSTR_CanIsr*, or other interrupt service routine, while the protocol decoding and execution is handled by the *FMSTR_Poll* routine. Call *FMSTR_Poll* during the idle time in the application main loop.

The interrupt processing in this mode is relatively fast and deterministic. Upon a serial-receive event, the received character is only placed into a FIFO-like queue and it is not further processed. Upon a CAN receive event, the received frame is stored into a receive buffer. When transmitting, the characters are fetched from the prepared transmit buffer.

In this mode, the application code must register its own interrupt handler for all interrupt vectors related to the selected communication interface and call the *FMSTR_SerialIsr* or *FMSTR_CanIsr* functions from that handler.

When the serial interface is used as the serial communication interface, ensure that the *FMSTR_Poll* function is called at least once per *N* character time periods. *N* is the length of the FreeMASTER FIFO queue (*FMSTR_COMM_QUEUE_SIZE*) and the character time is the time needed to transmit or receive a single byte over the SCI line.

Completely Poll-driven

```
#define FMSTR_POLL_DRIVEN 1
```

In this mode, both the communication and the FreeMASTER protocol decoding are done in the *FMSTR_Poll* routine. No interrupts are needed and the *FMSTR_SerialIsr*, *FMSTR_CanIsr*, and similar handlers compile to an empty code.

When using this mode, ensure that the *FMSTR_Poll* function is called by the application at least once per the serial “character time” which is the time needed to transmit or receive a single character.

In the latter two modes (*FMSTR_SHORT_INTR* and *FMSTR_POLL_DRIVEN*), the protocol handling takes place in the *FMSTR_Poll* routine. An application interrupt can occur in the middle of the Read Memory or Write Memory commands’ execution and corrupt the variable being accessed by the FreeMASTER driver. In these two modes, some issues or glitches may occur when using FreeMASTER to visualize or monitor volatile variables modified in interrupt servicing code.

The same issue may appear even in the full interrupt mode (*FMSTR_LONG_INTR*), if volatile variables are modified in the interrupt code with a priority higher than the priority of the communication interrupt.

Data types Simple portability was one of the main requirements when writing the FreeMASTER driver. This is why the driver code uses the privately-declared data types and the vast majority of the platform-dependent code is separated in the platform-dependent source files. The data types used in the driver API are all defined in the platform-specific header file.

To prevent name conflicts with the symbols used in the application, all data types, macros, and functions have the *FMSTR_* prefix. The only global variables used in the driver are the transport and low-level API structures exported from the driver-implementation layer to upper layers. Other than that, all private variables are declared as static and named using the *fmstr_* prefix.

Communication interface initialization The FreeMASTER driver does not perform neither the initialization nor the configuration of the peripheral module that it uses to communicate. It is the application startup code responsibility to configure the communication module before the FreeMASTER driver is initialized by the *FMSTR_Init* call.

When the Serial communication module is used as the FreeMASTER communication interface, configure the UART receive and transmit pins, the serial communication baud rate, parity (no-parity), the character length (eight bits), and the number of stop bits (one) before initializing the FreeMASTER driver. For either the long or the short interrupt modes of the driver (see *Driver interrupt modes*), configure the interrupt controller and register an application-specific interrupt handler for all interrupt sources related to the selected serial peripheral module. Call the *FMSTR_SerialIsr* function from the application handler.

When a CAN module is used as the FreeMASTER communication interface, configure the CAN receive and transmit pins and the CAN module bit rate before initializing the FreeMASTER driver. For either the long or the short interrupt modes of the driver (see [Driver interrupt modes](#)), configure the interrupt controller and register an application-specific interrupt handler for all interrupt sources related to the selected CAN peripheral module. Call the FMSTR_CanIsr function from the application handler.

Note: It is not necessary to enable or unmask the serial nor the CAN interrupts before initializing the FreeMASTER driver. The driver enables or disables the interrupts and communication lines, as required during runtime.

FreeMASTER Recorder calls When using the FreeMASTER Recorder in the application (FMSTR_USE_RECORDER > 0), call the FMSTR_RecorderCreate function early after FMSTR_Init to set up each recorder instance to be used in the application. Then call the FMSTR_Recorder function periodically in the code where the data recording should occur. A typical place to call the Recorder routine is at the timer or PWM interrupts, but it can be anywhere else. The example applications provided together with the driver code call the FMSTR_Recorder in the main application loop.

In applications where FMSTR_Recorder is called periodically with a constant period, specify the period in the Recorder configuration structure before calling FMSTR_RecorderCreate. This setting enables the PC Host FreeMASTER tool to display the X-axis of the Recorder graph properly scaled for the time domain.

Driver usage Start using or evaluating FreeMASTER by opening some of the example applications available in the driver setup package.

Follow these steps to enable the basic FreeMASTER connectivity in the application:

- Make sure that all `*c` files of the FreeMASTER driver from the `src/common/platforms/[your_platform]` folder are a part of the project. See [Driver files](#) for more details.
- Configure the FreeMASTER driver by creating or editing the `freemaster_cfg.h` file and by saving it into the application project directory. See [Driver configuration](#) for more details.
- Include the `freemaster.h` file into any application source file that makes the FreeMASTER API calls.
- Initialize the Serial or CAN modules. Set the baud rate, parity, and other parameters of the communication. Do not enable the communication interrupts in the interrupt mask registers.
- For the FMSTR_LONG_INTR and FMSTR_SHORT_INTR modes, install the application-specific interrupt routine and call the FMSTR_SerialIsr or FMSTR_CanIsr functions from this handler.
- Call the FMSTR_Init function early on in the application initialization code.
- Call the FMSTR_RecorderCreate functions for each Recorder instance to enable the Recorder feature.
- In the main application loop, call the FMSTR_Poll API function periodically when the application is idle.
- For the FMSTR_SHORT_INTR and FMSTR_LONG_INTR modes, enable the interrupts globally so that the interrupts can be handled by the CPU.

Communication troubleshooting The most common problem that causes communication issues is a wrong baud rate setting or a wrong pin multiplexer setting of the target MCU. When

a communication between the PC Host running FreeMASTER and the target MCU cannot be established, try enabling the `FMSTR_DEBUG_TX` option in the `freemaster_cfg.h` file and call the `FMSTR_Poll` function periodically in the main application task loop.

With this feature enabled, the FreeMASTER driver periodically transmits a test frame through the Serial or CAN lines. Use a logic analyzer or an oscilloscope to monitor the signals at the communication pins of the CPU device to examine whether the bit rate and signal polarity are configured properly.

Driver API

This section describes the driver Application Programmers' Interface (API) needed to initialize and use the FreeMASTER serial communication driver.

Control API There are three key functions to initialize and use the driver.

FMSTR_Init

Prototype

```
FMSTR_BOOL FMSTR_Init(void);
```

- Declaration: `freemaster.h`
- Implementation: `freemaster_protocol.c`

Description This function initializes the internal variables of the FreeMASTER driver and enables the communication interface. This function does not change the configuration of the selected communication module. The hardware module must be initialized before the `FMSTR_Init` function is called.

A call to this function must occur before calling any other FreeMASTER driver API functions.

FMSTR_Poll

Prototype

```
void FMSTR_Poll(void);
```

- Declaration: `freemaster.h`
- Implementation: `freemaster_protocol.c`

Description In the poll-driven or short interrupt modes, this function handles the protocol decoding and execution (see *Driver interrupt modes*). In the poll-driven mode, this function also handles the communication interface with the PC. Typically, the `FMSTR_Poll` function is called during the "idle" time in the main application task loop.

To prevent the receive data overflow (loss) on a serial interface, make sure that the `FMSTR_Poll` function is called at least once per the time calculated as:

$$N * Tchar$$

where:

- N is equal to the length of the receive FIFO queue (configured by the `FMSTR_COMM_QUEUE_SIZE` macro). N is 1 for the poll-driven mode.
- $Tchar$ is the character time, which is the time needed to transmit or receive a single byte over the SCI line.

Note: In the long interrupt mode, this function typically compiles as an empty function and can still be called. It is worthwhile to call this function regardless of the interrupt mode used in the application. This approach enables a convenient switching between the different interrupt modes only by changing the configuration macros in the `freemaster_cfg.h` file.

FMSTR_SerialIsr / FMSTR_CanIsr

Prototype

```
void FMSTR_SerialIsr(void);  
void FMSTR_CanIsr(void);
```

- Declaration: `freemaster.h`
- Implementation: *hw-specific low-level driver C file*

Description This function contains the interrupt-processing code of the FreeMASTER driver. In long or short interrupt modes (see [Driver interrupt modes](#)), this function must be called from the application interrupt service routine registered for the communication interrupt vector. On platforms where the communication module uses multiple interrupt vectors, the application should register a handler for all vectors and call this function at each interrupt.

Note: In a poll-driven mode, this function is compiled as an empty function and does not have to be used.

Recorder API

FMSTR_RecorderCreate

Prototype

```
FMSTR_BOOL FMSTR_RecorderCreate(FMSTR_INDEX recIndex, FMSTR_REC_BUFF* buffCfg);
```

- Declaration: `freemaster.h`
- Implementation: `freemaster_rec.c`

Description This function registers a recorder instance and enables it to be used by the PC Host tool. Call this function for all recorder instances from 0 to the maximum number defined by the `FMSTR_USE_RECORDER` configuration option (minus one). An exception to this requirement is the recorder of instance 0 which may be automatically configured by `FMSTR_Init` when the `freemaster_cfg.h` configuration file defines the `FMSTR_REC_BUFF_SIZE` and `FMSTR_REC_TIMEBASE` options.

For more information, see [Configurable items](#).

FMSTR_Recorder

Prototype

```
void FMSTR_Recorder(FMSTR_INDEX recIndex);
```

- Declaration: *freemaster.h*
- Implementation: *freemaster_rec.c*

Description This function takes a sample of the variables being recorded using the FreeMASTER Recorder instance *recIndex*. If the selected Recorder is not active when the *FMSTR_Recorder* function is being called, the function returns immediately. When the Recorder is active, the values of the variables being recorded are copied into the recorder buffer and the trigger conditions are evaluated.

If a trigger condition is satisfied, the Recorder enters the post-trigger mode, where it counts down the follow-up samples (number of *FMSTR_Recorder* function calls) and de-activates the Recorder when the required post-trigger samples are finished.

The *FMSTR_Recorder* function is typically called in the timer or PWM interrupt service routines. This function can also be called in the application main loop (for testing purposes).

FMSTR_RecorderTrigger

Prototype

```
void FMSTR_RecorderTrigger(FMSTR_INDEX recIndex);
```

- Declaration: *freemaster.h*
- Implementation: *freemaster_rec.c*

Description This function forces the Recorder trigger condition to happen, which causes the Recorder to be automatically deactivated after the post-trigger samples are sampled. Use this function in the application code for programmatic control over the Recorder triggering. This can be useful when a more complex triggering conditions need to be used.

Fast Recorder API The Fast Recorder feature is not available in the FreeMASTER driver version 3. This feature was heavily dependent on the target platform and it was only available for the 56F8xxxx DSCs.

TSA Tables When the TSA is enabled in the FreeMASTER driver configuration file (by setting the *FMSTR_USE_TSA* macro to a non-zero value), it defines the so-called TSA tables in the application. This section describes the macros that must to be used to define the TSA tables.

There can be any number of TSA tables spread across the application source files. There must be always exactly one TSA Table List defined, which informs the FreeMASTER driver about the active TSA tables.

When there is at least one TSA table and one TSA Table List defined in the application, the TSA information automatically appears in the FreeMASTER symbols list. The symbols can then be used to create FreeMASTER variables for visualization or control.

TSA table definition The TSA table describes the static or global variables together with their address, size, type, and access-protection information. If the TSA-described variables are of a structure type, the TSA table may also describe this type and provide an access to the individual structure members of the variable.

The TSA table definition begins with the `FMSTR_TSA_TABLE_BEGIN` macro with a *table_id* identifying the table. The *table_id* shall be a valid C-language symbol.

```
FMSTR_TSA_TABLE_BEGIN(table_id)
```

After this opening macro, the TSA descriptors are placed using these macros:

```
/* Adding variable descriptors */
FMSTR_TSA_RW_VAR(name, type) /* read/write variable entry */
FMSTR_TSA_RO_VAR(name, type) /* read-only variable entry */

/* Description of complex data types */
FMSTR_TSA_STRUCT(struct_name) /* structure or union type entry */
FMSTR_TSA_MEMBER(struct_name, member_name, type) /* structure member entry */

/* Memory blocks */
FMSTR_TSA_RW_MEM(name, type, address, size) /* read/write memory block */
FMSTR_TSA_RO_MEM(name, type, address, size) /* read-only memory block */
```

The table is closed using the `FMSTR_TSA_TABLE_END` macro:

```
FMSTR_TSA_TABLE_END()
```

TSA descriptor parameters The TSA descriptor macros accept these parameters:

- *name* — variable name. The variable must be defined before the TSA descriptor references it.
- *type* — variable or member type. Only one of the pre-defined type constants may be used (see below).
- *struct_name* — structure type name. The type must be defined (typedef) before the TSA descriptor references it.
- *member_name* — structure member name.

Note: The structure member descriptors (`FMSTR_TSA_MEMBER`) must immediately follow the parent structure descriptor (`FMSTR_TSA_STRUCT`) in the table.

Note: To write-protect the variables in the FreeMASTER driver (`FMSTR_TSA_RO_VAR`), enable the TSA-Safety feature in the configuration file.

TSA variable types The table lists *type* identifiers which can be used in TSA descriptors:

Constant	Description
FMSTR_TSA_UINTn	Unsigned integer type of size n bits ($n=8,16,32,64$)
FMSTR_TSA_SINTn	Signed integer type of size n bits ($n=8,16,32,64$)
FMSTR_TSA_FRACn	Fractional number of size n bits ($n=16,32,64$).
FMSTR_TSA_FRAC_Q(m,n)	Signed fractional number in general Q form ($m+n+1$ total bits)
FMSTR_TSA_FRAC_UQ(m,n)	Unsigned fractional number in general UQ form ($m+n$ total bits)
FMSTR_TSA_FLOAT	4-byte standard IEEE floating-point type
FMSTR_TSA_DOUBLE	8-byte standard IEEE floating-point type
FMSTR_TSA_POINTER	Generic pointer type defined (platform-specific 16 or 32 bit)
FM-STR_TSA_USERTYPE($name$)	Structure or union type declared with FMSTR_TSA_STRUCT record

TSA table list There shall be exactly one TSA Table List in the application. The list contains one entry for each TSA table defined anywhere in the application.

The TSA Table List begins with the FMSTR_TSA_TABLE_LIST_BEGIN macro and continues with the TSA table entries for each table.

```
FMSTR_TSA_TABLE_LIST_BEGIN()

FMSTR_TSA_TABLE(table_id)
FMSTR_TSA_TABLE(table_id2)
FMSTR_TSA_TABLE(table_id3)
...
```

The list is closed with the FMSTR_TSA_TABLE_LIST_END macro:

```
FMSTR_TSA_TABLE_LIST_END()
```

TSA Active Content entries FreeMASTER v2.0 and higher supports TSA Active Content, enabling the TSA tables to describe the memory-mapped files, virtual directories, and URL hyperlinks. FreeMASTER can access such objects similarly to accessing the files and folders on the local hard drive.

With this set of TSA entries, the FreeMASTER pages can be embedded directly into the target MCU flash and accessed by FreeMASTER directly over the communication line. The HTML-coded pages rendered inside the FreeMASTER window can access the TSA Active Content resources using a special URL referencing the *fmstr:* protocol.

This example provides an overview of the supported TSA Active Content entries:

```
FMSTR_TSA_TABLE_BEGIN(files_and_links)

/* Directory entry applies to all subsequent MEMFILE entries */
FMSTR_TSA_DIRECTORY("/text_files") /* entering a new virtual directory */

/* The readme.txt file will be accessible at the fmstr://text_files/readme.txt URL */
FMSTR_TSA_MEMFILE("readme.txt", readme_txt, sizeof(readme_txt)) /* memory-mapped file */

/* Files can also be specified with a full path so the DIRECTORY entry does not apply */
FMSTR_TSA_MEMFILE("/index.htm", index, sizeof(index)) /* memory-mapped file */
FMSTR_TSA_MEMFILE("/prj/demo.pmp", demo_pmp, sizeof(demo_pmp)) /* memory-mapped file */

/* Hyperlinks can point to a local MEMFILE object or to the Internet */
FMSTR_TSA_HREF("Board's Built-in Welcome Page", "/index.htm")
FMSTR_TSA_HREF("FreeMASTER Home Page", "http://www.nxp.com/freemaster")
```

(continues on next page)

(continued from previous page)

```

/* Project file links simplify opening the projects from any URLs */
FMSTR_TSA_PROJECT("Demonstration Project (embedded)", "/prj/demo.pmp")
FMSTR_TSA_PROJECT("Full Project (online)", "http://mycompany.com/prj/demo.pmp")

FMSTR_TSA_TABLE_END()

```

TSA API

FMSTR_SetUpTsaBuff

Prototype

```
FMSTR_BOOL FMSTR_SetUpTsaBuff(FMSTR_ADDR buffAddr, FMSTR_SIZE buffSize);
```

- Declaration: *freemaster.h*
- Implementation: *freemaster_tsa.c*

Arguments

- *buffAddr* [in] - address of the memory buffer for the dynamic TSA table
- *buffSize* [in] - size of the memory buffer which determines the maximum number of TSA entries to be added in the runtime

Description This function must be used to assign the RAM memory buffer to the TSA subsystem when FMSTR_USE_TSA_DYNAMIC is enabled. The memory buffer is then used to store the TSA entries added dynamically to the runtime TSA table using the FMSTR_TsaAddVar function call. The runtime TSA table is processed by the FreeMASTER PC Host tool along with all static tables as soon as the communication port is open.

The size of the memory buffer determines the number of TSA entries that can be added dynamically. Depending on the MCU platform, one TSA entry takes either 8 or 16 bytes.

FMSTR_TsaAddVar

Prototype

```
FMSTR_BOOL FMSTR_TsaAddVar(FMSTR_TSATBL_STRPTR tsaName, FMSTR_TSATBL_STRPTR
↪ tsaType,
    FMSTR_TSATBL_VOIDPTR varAddr, FMSTR_SIZE32 varSize,
    FMSTR_SIZE flags);
```

- Declaration: *freemaster.h*
- Implementation: *freemaster_tsa.c*

Arguments

- *tsaName* [in] - name of the object
- *tsaType* [in] - name of the object type
- *varAddr* [in] - address of the object

- *varSize* [in] - size of the object
- *flags* [in] - access flags; a combination of these values:
 - *FMSTR_TSA_INFO_RO_VAR* — read-only memory-mapped object (typically a variable)
 - *FMSTR_TSA_INFO_RW_VAR* — read/write memory-mapped object
 - *FMSTR_TSA_INFO_NON_VAR* — other entry, describing structure types, structure members, enumerations, and other types

Description This function can be called only when the dynamic TSA table is enabled by the *FMSTR_USE_TSA_DYNAMIC* configuration option and when the *FMSTR_SetUpTsaBuff* function call is made to assign the dynamic TSA table memory. This function adds an entry into the dynamic TSA table. It can be used to register a read-only or read/write memory object or describe an item of the user-defined type.

See [TSA table definition](#) for more details about the TSA table entries.

Application Commands API

FMSTR_GetAppCmd

Prototype

```
FMSTR_APPCMD_CODE FMSTR_GetAppCmd(void);
```

- Declaration: *freemaster.h*
- Implementation: *freemaster_appcmd.c*

Description This function can be used to detect if there is an Application Command waiting to be processed by the application. If no command is pending, this function returns the *FMSTR_APPCMDRESULT_NOCMD* constant. Otherwise, this function returns the code of the Application Command that must be processed. Use the *FMSTR_AppCmdAck* call to acknowledge the Application Command after it is processed and to return the appropriate result code to the host.

The *FMSTR_GetAppCmd* function does not report the commands for which a callback handler function exists. If the *FMSTR_GetAppCmd* function is called when a callback-registered command is pending (and before it is actually processed by the callback function), this function returns *FMSTR_APPCMDRESULT_NOCMD*.

FMSTR_GetAppCmdData

Prototype

```
FMSTR_APPCMD_PDATA FMSTR_GetAppCmdData(FMSTR_SIZE* dataLen);
```

- Declaration: *freemaster.h*
- Implementation: *freemaster_appcmd.c*

Arguments

- *dataLen* [out] - pointer to the variable that receives the length of the data available in the buffer. It can be NULL when this information is not needed.

Description This function can be used to retrieve the Application Command data when the application determines that an Application Command is pending (see [FMSTR_GetAppCmd](#)).

There is just a single buffer to hold the Application Command data (the buffer length is FMSTR_APPCMD_BUFF_SIZE bytes). If the data are to be used in the application after the command is processed by the FMSTR_AppCmdAck call, copy the data out to a private buffer.

FMSTR_AppCmdAck

Prototype

```
void FMSTR_AppCmdAck(FMSTR_APPCMD_RESULT resultCode);
```

- Declaration: *freemaster.h*
- Implementation: *freemaster_appcmd.c*

Arguments

- *resultCode* [in] - the result code which is to be returned to FreeMASTER

Description This function is used when the Application Command processing finishes in the application. The resultCode passed to this function is returned back to the host and the driver is re-initialized to expect the next Application Command.

After this function is called and before the next Application Command arrives, the return value of the FMSTR_GetAppCmd function is FMSTR_APPCMDRESULT_NOCMD.

FMSTR_AppCmdSetResponseData

Prototype

```
void FMSTR_AppCmdSetResponseData(FMSTR_ADDR resultDataAddr, FMSTR_SIZE resultDataLen);
```

- Declaration: *freemaster.h*
- Implementation: *freemaster_appcmd.c*

Arguments

- *resultDataAddr* [in] - pointer to the data buffer that is to be copied to the Application Command data buffer
- *resultDataLen* [in] - length of the data to be copied. It must not exceed the FMSTR_APPCMD_BUFF_SIZE value.

Description This function can be used before the Application Command processing finishes, when there are data to be returned back to the PC.

The response data buffer is copied into the Application Command data buffer, from where it is accessed when the host requires it. Do not use FMSTR_GetAppCmdData and the data buffer after FMSTR_AppCmdSetResponseData is called.

Note: The current version of FreeMASTER does not support the Application Command response data.

FMSTR_RegisterAppCmdCall

Prototype

```
FMSTR_BOOL FMSTR_RegisterAppCmdCall(FMSTR_APPCMD_CODE appCmdCode, FMSTR_
↔PAPPCMDFUNC callbackFunc);
```

- Declaration: *freemaster.h*
- Implementation: *freemaster_appcmd.c*

Arguments

- *appCmdCode* [in] - the Application Command code for which the callback is to be registered
- *callbackFunc* [in] - pointer to the callback function that is to be registered. Use NULL to unregister a callback registered previously with this Application Command.

Return value This function returns a non-zero value when the callback function was successfully registered or unregistered. It can return zero when trying to register a callback function for more than FMSTR_MAX_APPCMD_CALLS different Application Commands.

Description This function can be used to register the given function as a callback handler for the Application Command. The Application Command is identified using single-byte code. The callback function is invoked automatically by the FreeMASTER driver when the protocol decoder obtains a request to get the application command result code.

The prototype of the callback function is

```
FMSTR_APPCMD_RESULT HandlerFunction(FMSTR_APPCMD_CODE nAppcmd,
FMSTR_APPCMD_PDATA pData, FMSTR_SIZE nDataLen);
```

Where:

- *nAppcmd* -Application Command code
- *pData* —points to the Application Command data received (if any)
- *nDataLen* —information about the Application Command data length

The return value of the callback function is used as the Application Command Result Code and returned to FreeMASTER.

Note: The FMSTR_MAX_APPCMD_CALLS configuration macro defines how many different Application Commands may be handled by a callback function. When FMSTR_MAX_APPCMD_CALLS is undefined or defined as zero, the FMSTR_RegisterAppCmdCall function always fails.

Pipes API

FMSTR_PipeOpen

Prototype

```
FMSTR_HPIPE FMSTR_PipeOpen(FMSTR_PIPE_PORT pipePort, FMSTR_PPIPEFUNC pipeCallback,
↔
FMSTR_ADDR pipeRxBuff, FMSTR_PIPE_SIZE pipeRxSize,
FMSTR_ADDR pipeTxBuff, FMSTR_PIPE_SIZE pipeTxSize,
FMSTR_U8 type, const FMSTR_CHAR *name);
```

- Declaration: *freemaster.h*
- Implementation: *freemaster_pipes.c*

Arguments

- *pipePort* [in] - port number that identifies the pipe for the client
- *pipeCallback* [in] - pointer to the callback function that is called whenever a pipe data status changes
- *pipeRxBuff* [in] - address of the receive memory buffer
- *pipeRxSize* [in] - size of the receive memory buffer
- *pipeTxBuff* [in] - address of the transmit memory buffer
- *pipeTxSize* [in] - size of the transmit memory buffer
- *type* [in] - a combination of FMSTR_PIPE_MODE_XXX and FMSTR_PIPE_SIZE_XXX constants describing primary pipe data format and usage. This type helps FreeMASTER decide how to access the pipe by default. Optional, use 0 when undetermined.
- *name* [in] - user name of the pipe port. This name is visible to the FreeMASTER user when creating the graphical pipe interface.

Description This function initializes a new pipe and makes it ready to accept or send the data to the PC Host client. The receive memory buffer is used to store the received data before they are read out by the FMSTR_PipeRead call. When this buffer gets full, the PC Host client denies the data transmission into this pipe until there is enough free space again. The transmit memory buffer is used to store the data transmitted by the application to the PC Host client using the FMSTR_PipeWrite call. The transmit buffer can get full when the PC Host is disconnected or when it is slow in receiving and reading out the pipe data.

The function returns the pipe handle which must be stored and used in the subsequent calls to manage the pipe object.

The callback function (if specified) is called whenever new data are received through the pipe and available for reading. This callback is also called when the data waiting in the transmit buffer are successfully pushed to the PC Host and the transmit buffer free space increases. The prototype of the callback function provided by the user application must be as follows. The *PipeHandler* name is only a placeholder and must be defined by the application.

```
void PipeHandler(FMSTR_HPIPE pipeHandle);
```

FMSTR_PipeClose

Prototype

```
void FMSTR_PipeClose(FMSTR_HPIPE pipeHandle);
```

- Declaration: *freemaster.h*
- Implementation: *freemaster_pipes.c*

Arguments

- *pipeHandle* [in] - pipe handle returned from the FMSTR_PipeOpen function call

Description This function de-initializes the pipe object. No data can be received or sent on the pipe after this call.

FMSTR_PipeWrite

Prototype

```
FMSTR_PIPE_SIZE FMSTR_PipeWrite(FMSTR_HPIPE pipeHandle, FMSTR_ADDR pipeData,
    FMSTR_PIPE_SIZE pipeDataLen, FMSTR_PIPE_SIZE writeGranularity);
```

- Declaration: *freemaster.h*
- Implementation: *freemaster_pipes.c*

Arguments

- *pipeHandle* [in] - pipe handle returned from the FMSTR_PipeOpen function call
- *pipeData* [in] - address of the data to be written
- *pipeDataLen* [in] - length of the data to be written
- *writeGranularity* [in] - size of the minimum unit of data which is to be written

Description This function puts the user-specified data into the pipe's transmit memory buffer and schedules it for transmission. This function returns the number of bytes that were successfully written into the buffer. This number may be smaller than the number of the requested bytes if there is not enough free space in the transmit buffer.

The *writeGranularity* argument can be used to split the data into smaller chunks, each of the size given by the *writeGranularity* value. The FMSTR_PipeWrite function writes as many data chunks as possible into the transmit buffer and does not attempt to write an incomplete chunk. This feature can prove to be useful to avoid the intermediate caching when writing an array of integer values or other multi-byte data items. When making the *nGranularity* value equal to the *nLength* value, all data are considered as one chunk which is either written successfully as a whole or not at all. The *nGranularity* value of 0 or 1 disables the data-chunk approach.

FMSTR_PipeRead

Prototype

```
FMSTR_PIPE_SIZE FMSTR_PipeRead(FMSTR_HPIPE pipeHandle, FMSTR_ADDR pipeData,
    FMSTR_PIPE_SIZE pipeDataLen, FMSTR_PIPE_SIZE readGranularity);
```

- Declaration: *freemaster.h*
- Implementation: *freemaster_pipes.c*

Arguments

- *pipeHandle* [in] - pipe handle returned from the FMSTR_PipeOpen function call
- *pipeData* [in] - address of the data buffer to be filled with the received data
- *pipeDataLen* [in] - length of the data to be read
- *readGranularity* [in] - size of the minimum unit of data which is to be read

Description This function copies the data received from the pipe from its receive buffer to the user buffer for further processing. The function returns the number of bytes that were successfully copied to the buffer. This number may be smaller than the number of the requested bytes if there is not enough data bytes available in the receive buffer.

The `readGranularity` argument can be used to copy the data in larger chunks in the same way as described in the `FMSTR_PipeWrite` function.

API data types This section describes the data types used in the FreeMASTER driver. The information provided here can be useful when modifying or porting the FreeMASTER Communication Driver to new NXP platforms.

Note: The licensing conditions prohibit use of FreeMASTER and the FreeMASTER Communication Driver with non-NXP MPU or MCU products.

Public common types The table below describes the public data types used in the FreeMASTER driver API calls. The data types are declared in the `freemaster.h` header file.

Type name	Description
<i>FM-STR_ADDR</i> For example, this type is defined as long integer on the 56F8xxx platform where the 24-bit addresses must be supported, but the C-pointer may be only 16 bits wide in some compiler configurations.	Data type used to hold the memory address. On most platforms, this is normally a C-pointer, but it may also be a pure integer type.
<i>FM-STR_SIZE</i> It is required that this type is unsigned and at least 16 bits wide integer.	Data type used to hold the memory block size.
<i>FM-STR_BOOL</i> This type is used only in zero/non-zero conditions in the driver code.	Data type used as a general boolean type.
<i>FM-STR_APPCM</i> Generally, this is an unsigned 8-bit value.	Data type used to hold the Application Command code.
<i>FM-STR_APPCM</i> Generally, this is an unsigned 8-bit value.	Data type used to create the Application Command data buffer.
<i>FM-STR_APPCM</i> Generally, this is an unsigned 8-bit value.	Data type used to hold the Application Command result code.

Public TSA types The table describes the TSA-specific public data types. These types are declared in the *freemaster_tsa.h* header file, which is included in the user application indirectly by the *freemaster.h* file.

<i>FM-STR_TSA_TII</i>	Data type used to hold a descriptor index in the TSA table or a table index in the list of TSA tables. By default, this is defined as <i>FM-STR_SIZE</i> .
<i>FM-STR_TSA_TS</i>	Data type used to hold a memory block size, as used in the TSA descriptors. By default, this is defined as <i>FM-STR_SIZE</i> .

Public Pipes types The table describes the data types used by the FreeMASTER Pipes API:

<i>FM-STR_HPIPE</i>	Pipe handle that identifies the open-pipe object. Generally, this is a pointer to a void type.
<i>FM-STR_PIPE_PC</i>	Integer type required to hold at least 7 bits of data. Generally, this is an unsigned 8-bit or 16-bit type.
<i>FM-STR_PIPE_SI</i>	Integer type required to hold at least 16 bits of data. This is used to store the data buffer sizes.
<i>FM-STR_PPIPEF</i>	Pointer to the pipe handler function. See FM-STR_PipeOpen for more details.

Internal types The table describes the data types used internally by the FreeMASTER driver. The data types are declared in the platform-specific header file and they are not available in the application code.

<i>FMSTR_U8</i>	The smallest memory entity.
On the vast majority of platforms, this is an unsigned 8-bit integer.	
On the 56F8xx DSP platform, this is defined as an unsigned 16-bit integer.	
<i>FM-STR_U16</i>	Unsigned 16-bit integer.
<i>FM-STR_U32</i>	Unsigned 32-bit integer.
<i>FMSTR_S8</i>	Signed 8-bit integer.
<i>FM-STR_S16</i>	Signed 16-bit integer.
<i>FM-STR_S32</i>	Signed 32-bit integer.
<i>FM-STR_FLOAT</i>	4-byte standard IEEE floating-point type.
<i>FM-STR_FLAGS</i>	Data type forming a union with a structure of flag bit-fields.
<i>FM-STR_SIZES</i>	Data type holding a general size value, at least 8 bits wide.
<i>FM-STR_INDEX</i>	General for-loop index. Must be signed, at least 16 bits wide.
<i>FM-STR_BCHR</i>	A single character in the communication buffer.
Typically, this is an 8-bit unsigned integer, except for the DSP platforms where it is a 16-bit integer.	
<i>FM-STR_BPTR</i>	A pointer to the communication buffer (an array of <i>FMSTR_BCHR</i>).

Document references

Links

- This document online: <https://mcuxpresso.nxp.com/mcuxsdk/latest/html/middleware/freemaster/doc/index.html>

- FreeMASTER tool home: www.nxp.com/freemaster
- FreeMASTER community area: community.nxp.com/community/freemaster
- FreeMASTER GitHub code repo: <https://github.com/nxp-mcuxpresso/mcux-freemaster>
- MCUXpresso SDK home: www.nxp.com/mcuxpresso
- MCUXpresso SDK builder: mcuxpresso.nxp.com/en

Documents

- *FreeMASTER Usage Serial Driver Implementation* (document [AN4752](#))
- *Integrating FreeMASTER Time Debugging Tool With CodeWarrior For Microcontrollers v10.X Project* (document [AN4771](#))
- *Flash Driver Library For MC56F847xx And MC56F827xx DSC Family* (document [AN4860](#))

Revision history This Table summarizes the changes done to this document since the initial release.

Revision	Date	Description
1.0	03/2006	Limited initial release
2.0	09/2007	Updated for FreeMASTER version. New Freescale document template used.
2.1	12/2007	Added description of the new Fast Recorder feature and its API.
2.2	04/2010	Added support for MPC56xx platform, Added new API for use CAN interface.
2.3	04/2011	Added support for Kxx Kinetis platform and MQX operating system.
2.4	06/2011	Serial driver update, adds support for USB CDC interface.
2.5	08/2011	Added Packet Driven BDM interface.
2.7	12/2013	Added FLEXCAN32 interface, byte access and isr callback configuration option.
2.8	06/2014	Removed obsolete license text, see the software package content for up-to-date license.
2.9	03/2015	Update for driver version 1.8.2 and 1.9: FreeMASTER Pipes, TSA Active Content, LIN Transport Layer support, DEBUG-TX communication troubleshooting, Kinetis SDK support.
3.0	08/2016	Update for driver version 2.0: Added support for MPC56xx, MPC57xx, KEAxx and S32Kxx platforms. New NXP document template as well as new license agreement used. added MCAN interface. Folders structure at the installation destination was rearranged.
4.0	04/2019	Update for driver released as part of FreeMASTER v3.0 and MCUXpresso SDK 2.6. Updated to match new V4 serial communication protocol and new configuration options. This version of the document removes substantial portion of outdated information related to S08, S12, ColdFire, Power and other legacy platforms.
4.1	04/2020	Minor update for FreeMASTER driver included in MCUXpresso SDK 2.8.
4.2	09/2020	Added example applications description and information about the MCUXpresso Config Tools. Fixed the pipe-related API description.
4.3	10/2024	Added description of Network and Segger J-Link RTT interface configuration. Accompanying the MCUXpresso SDK version 24.12.00.
4.4	04/2025	Added Zephyr-specific information. Accompanying the MCUXpresso SDK version 25.06.00.

1.6 Multimedia

1.6.1 Audio Voice

Audio Voice Components

MCUXpresso SDK : audio-voice-components

Overview This repository is for MCUXpresso SDK audio-voice-components middleware delivery and it contains the components officially provided in NXP MCUXpresso SDK. This repository is part of the MCUXpresso SDK overall delivery which is composed of several sub-repositories/projects. Navigate to the top/parent repository (mcuxsdk-manifests) for the complete delivery of MCUXpresso SDK.

Documentation Overall details can be reviewed here: [MCUXpresso SDK Online Documentation](#)

Visit [Audio Voice Components - Documentation](#) to review details on the contents in this sub-repo.

Setup Instructions on how to install the MCUXpresso SDK provided from GitHub via west manifest [Getting Started with SDK - Detailed Installation Instructions](#)

Contribution Contributions are not currently accepted. Guidelines to contribute will be posted in the future.

Overview This repository allows users to add additional functionality to the [Maestro Audio framework](#). This structure is designed for integration with Maestro and is not intended for standalone use. For information on the use of individual components, please refer to the [Maestro programmer's guide](#).

This repository acts as Zephyr module, to be able to use these libraries in Zephyr build system.

Content

- [asrc](#) - Libraries and public files of Asynchronous Sample Rate Converter, version 1.0.0
- [ssrc](#) - Libraries and public files of Synchronous Sample Rate Converter, version 1.0.0
- [opus](#) - Source files of Opus decoder and encoder, version 1.3.1
- [opusfile](#) - Source files for Opus streams in the Ogg container, version 0.12
- [ogg](#) - Source files of Ogg container, version 1.3.5
- [decoders](#) - Libraries and public files of following audio decoders:
 - [aac](#) - AAC decoder, version 1.0.0
 - [flac](#) - FLAC decoder, version 1.0.0
 - [mp3](#) - MP3 decoder, version 1.0.0
 - [wav](#) - WAV decoder, version 1.0.0
- [zephyr/](#) - Files allowing usage of the libraries in Zephyr build

Following table contains information about libraries and source files availability:

Asynchronous Sample Rate Converter The Asynchronous Sample Rate Converter (ASRC) software module compensates the drift between two mono audio signals. This is not a frequency converter and so the nominal signal frequency is the same before and after the ASRC. More details about ASRC are available in the User Guide, which is located in `asrc\doc\`.

Synchronous Sample Rate Converter The Synchronous Sample Rate Converter (SSRC) software module converts an audio signal (mono or stereo) with a certain sampling frequency to an audio signal with another sampling frequency. More details about SSRC are available in the [User Guide](#).

Opus For Opus decoder and encoder documentation please see following link: [opus](#).

Opus File The Opus File provides a API for decoding and basic manipulation of Opus streams in Ogg container and depends on [Opus](#) and [Ogg](#) libraries. For Opus File documentation please see following link: [opusfile](#).

Ogg Container For Ogg container documentation please see following link: [ogg](#).

Decoders Each decoder contains libraries for supported processor and toolchain (see table above), corresponding Public API file and documentation folder.

AAC For decoder features please see [aacdec](#), for API Usage please see [aacd_ug](#).

FLAC For decoder features please see [flacdec](#), for API Usage please see [flacd_ug](#).

MP3 For decoder features please see [mp3dec](#), for API Usage please see [mp3d_ug](#).

WAV For decoder features please see [wavdec](#), for API Usage please see [wavid_ug](#).

Zephyr build To add library into the Zephyr build, add CONFIG_NXP_AUDIO_VOICE_COMPONENTS_* for specific libraries into your prj.conf. For all configuration options, see [zephyr/Kconfig](#).

List of supported libraries in Zephyr:

- Decoders:
 - AAC
 - FLAC
 - MP3
 - FLAC
 - OPUS
- Encoders
 - OPUS

AAC decoder

AAC decoder features

- The AAC decoder implementation supports the following:
- Supported profile : AAC-LC
- Sampling rate : 8 kHz, 11.025 kHz, 12 kHz, 16 kHz, 22.05 kHz, 24 kHz, 32 kHz, 44.1 kHz, 48 kHz
- Channel : stereo and mono
- Bits per samples : 16 bit
- Container format : (MPEG-2 Style)AAC transport format - ADTS and ADIF.

Specification and reference

Performance

Memory information The memory usage of the decoder in bytes is:

- Code/flash = 26332 + 19264 = 45596
- Data/RAM = 26832

Section	Size
.text	26332
.ro & .const	19264
.bss	26832

CPU usage

- CPU core clock in MHz: 20.97.

Track type	Duration of track in second	Frame size in bytes	Performance MIPS of codec (in MHz)
48 kHz, stereo	38 s	4096	12.2 MHz

API Usage of AAC Decoder

Overview

- This section describes the integration steps to call AAC decoder APIs by the application code. During each step, the used data structures and functions are explained. All CCI public APIs are defined in aac_cci.h header file. This file is located at \decoders\aac.

Configuration

Build Options AAC Decoder library is built with the following defined/enabled macros.

- There is no macro or define used to build the AAC decoder.

Buffer Allocation

- The AAC decoder does not perform dynamic memory allocation. The application calls the function AACDecoderGetMemorySize() to get the decoder memory requirements. This function must be called before all other decoder functions are invoked.
- The application first gets the required memory size for the decoder, then allocates memory for the decoder structures. Structures contain Main Decoder parameters and decoder information parameters.
- This function populates the required memory for the decoder and returns the required memory size in bytes.

Initialization

- AACDecoderInit() function must be called before decode API. This API allocates the memory to decoder main structure and also initializes the decoder main structure parameters.
- It also registers the call back functions to the decoder, which is used by the decoder to read or seek the input stream.

Decoding

- AACDecoderDecode() function is main decoding API of the decoder. This API decodes the encoded input stream and fills the PCM output samples into decoder output PCM buffer.
- This API gives the information about the number of samples produced by the decoder and also provides the pointer to the decoder output PCM samples buffer.

Seeking

- AACDecoderSeek() function calculates the actual frame boundary align offset from the un-align seek offset and returns the actual seek offset. It also resets the decoder internal states and variables.

Callback Usage All the callback functions are assigned to the respective pointers before the codec initialization is called. Callback APIs are described below.

Read Callback API AAC Decoder read call back API reads the bytes from the input stream and fills them into decoder internal bit stream buffer. It returns the number of bytes read from the input stream.

Seek Callback API This call back API is for the seek operation.

Get File Position Callback API This call back API gives the current file position.

FLAC decoder

FLAC decoder features

- The FLAC decoder implementation support the following:
- Sampling rate: 8 kHz, 11.05 kHz, 12 kHz, 16 kHz, 22.05 kHz, 32 kHz, 44.1 kHz, and 48 kHz.
- Channel : stereo and mono
- Bits per samples : 16 bits

Specification and reference

Official website

- FLAC lossless audio codec is at <https://xiph.org/flac>.

Inbound licensing

- For licensing information please refer to FLAC's official website: <https://xiph.org/flac/license.html>.

Performance

Memory information The memory usage of the decoder in bytes is:

- Code/flash = 15744 + 2080 = 17824
- Data/RAM = 27936

Section	Size
.text	15744
.ro & .const	2080
.bss	27936

CPU usage

- Output frame size: 16384 bytes.
- CPU core clock in MHz: 20.97.

Track type	Duration of track in second	Performance MIPS of codec (in MHz)
48 kHz, stereo	76 s	30.7 MHz
32 kHz, stereo	76 s	20.3 MHz
8 kHz, stereo	37 s	5.34 MHz

Following test cases are performed:

- Audio format listening test
- Audio quality test

For all above test cases, test tracks are played through the end without any distortion, glitching, hanging, or crashing.

API Usage of FLAC Decoder

Overview

- This section describes the integration steps to call FLAC decoder APIs by the application code. During each step the used data structures and functions are explained. All cci public APIs are defined in flac_cci.h header file. This file is located at `\decoders\flac\include`.

Configuration

Build Options

- `SUPPORT_16_BITS_ONLY` :- This macro is used to enable 16bits per sample flac decoder.
- `ASM` :- This macro is used to enable ARM assembly macros for 24bits per sample flac decoder.

Buffer Allocation

- The FLAC decoder does not perform dynamic memory allocation. The application calls the function `FLACDecoderGetMemorySize()` to get the decoder memory requirements. This function must be called before all other decoder functions are invoked.
- The application first gets the required memory size for the decoder and then allocates memory for the decoder structures. Structures contain Main Decoder parameters and decoder information parameters.
- This function populates the required memory for the decoder and returns the required memory size in bytes.

Initialization

- `FLACDecoderInit()` function must be called before decode API. This API allocates the memory to decoder main structure and also initializes the decoder main structure parameters.
- It also registers the call back functions to the decoder, which will be used by decoder to read or to seek the input stream.

Decoding

- `FLACDecoderDecode()` function is main decoding API of the decoder. This API decodes the encoded input stream and fills the PCM output samples into decoder output PCM buffer.
- This API gives the information about the number of samples produced by the decoder and also provides the pointer to the decoder output PCM samples buffer.

Seeking

- `FLACDecoderSeek()` function calculates the actual frame boundary align offset from the unalign seek offset and returns the actual seek offset. It also resets the decoder internal states and variables.

Callback Usage All the callback functions will be assigned to the respective pointers before the codec initialization is called. Callback APIs are described below.

Read Callback API FLAC Decoder read call back API reads the bytes from the input stream and fills them into decoder internal bit stream buffer. It returns the number of bytes read from the input stream.

Seek Callback API This call back API is for the seek operation.

Get File Position Callback API This call back API gives the current file position.

MP3 decoder

MP3 decoder features

- MP3 decoder supports mpeg-1, mpeg-2, mpeg-2.5.
- All MP3 features supported , including joint stereo, mid-side stereo, intensity stereo, and dual channel.
- Supported sampling rate: 8 kHz, 11.025 kHz, 12 kHz, 16 kHz, 22.05 kHz, 24 kHz, 32 kHz, 44.1 kHz and 48 kHz.
- Supported channel: stereo and mono
- Supported bits per samples: 16 bit
- Supported bit rate: 8, 16, 24, 32, 40, 48, 56, 64, 80, 96, 112, 128, 144, 160, 176, 192, 224, 256, 320, 384, 416, and 448.

Performance

Memory information The memory usage of the decoder (data obtained from IAR compiler) in bytes is:

- Code/flash = 26884 + 18372 = 45256
- RAM = 16200

Section	Size
.text	26884
.ro & .const	18372
.bss	16200

CPU usage The performance of the decoder was measured using the real hardware platform (RT1060).

- CPU core clock in MHz: 600.

Track type	Duration of track in second	Frame size in bytes	Performance MIPS of codec (in MHz)
320 Kbps, 44.1 kHz, stereo	358 s	2304	~24 MHz
192 Kbps, 48 kHz, stereo	10 s	2304	~18 MHz

API Usage of MP3 Decoder

Overview

- This section describes the integration steps to call MP3 decoder APIs by the application code. During each step the used data structures and functions are explained. All cci public APIs are defined in mp3_cci.h header file. This file is located at `\decoders\mp3`.

Configuration

Build Options MP3 Decoder library is built with the following defined/enabled macros.

- There is no macro or define used to build the MP3 decoder.

Buffer Allocation

- The MP3 decoder does not perform dynamic memory allocation. The application calls the function `MP3DecoderGetMemorySize()` to get the decoder memory requirements. This function must be called before all other decoder functions are invoked.
- The application first gets the required memory size for the decoder and then allocates memory for the decoder structures. Structures contain Main Decoder parameters and decoder information parameters.
- This function populates the required memory for the decoder and returns the required memory size in bytes.

Initialization

- `MP3DecoderInit()` function must be called before decode API. This API allocates the memory to decoder main structure and also initializes the decoder main structure parameters.
- It also registers the call back functions to the decoder, which will be used by decoder to read or to seek the input stream.

Decoding

- `MP3DecoderDecode()` function is main decoding API of the decoder. This API decodes the encoded input stream and fills the PCM output samples into decoder output PCM buffer.
- This API gives the information about the number of samples produced by the decoder and also provides the pointer to the decoder output PCM samples buffer.

Seeking

- `MP3DecoderSeek()` function calculates the actual frame boundary align offset from the un-align seek offset and returns the actual seek offset. It also resets the decoder internal states and variables.

Callback Usage All the callback functions will be assigned to the respective pointers before the codec initialization is called. Callback APIs are described below.

Read Callback API MP3 Decoder read call back API reads the bytes from the input stream and fills them into decoder internal bit stream buffer. It returns the number of bytes read from the input stream.

Seek Callback API This call back API is for the seek operation.

Get File Position Callback API This call back API gives the current file position.

WAV decoder

WAV decoder features

- The WAV decoder implementation support the following:
- Sampling rate: 8 kHz, 11.025kHz, 16 kHz, 22.05 kHz, 32 kHz, 44.1 kHz, and 48 kHz.
- Channel: stereo and mono
- PCM format with 8/16/24 bits per sample.

Performance

Memory information The memory usage of the decoder in bytes is:

- Code/flash = 6260 + 342 = 6602
- Data/RAM = 16 + 20696 = 20712

Section	Size
.text	6260
.ro & .const	342
.bss	20696
.data	16

CPU usage The performance of the decoder was measured using the decoder standalone unit test.

- CPU core clock in MHz: 20.97 MHz.

Track type	Duration of track in second	Frame size in bytes	Performance MIPS of codec (in MHz)
48 kHz, stereo, PCM	12 s	4096	9.68 MHz

Following test cases were performed:

- Audio format listening test
- Audio quality test

For all above test cases, test tracks are played through the end without any distortion, glitching, hanging, or crashing.

API Usage of WAV Decoder

Overview

- This section describes the integration steps to call MP3 decoder APIs by the application code. During each step the used data structures and functions are explained. All cci public APIs are defined in wav_cci.h header file. This file is located at `\decoders\wav`.

Configuration

Build Options WAV Decoder library is built with the following defined/enabled macros.

- There is no macro or define used to build the WAV decoder.

Buffer Allocation

- The WAV decoder does not perform dynamic memory allocation. The application calls the function `WAVDecoderGetMemorySize()` to get the decoder memory requirements. This function must be called before all other decoder functions are invoked.
- The application first gets the required memory size for the decoder and then allocates memory for the decoder structures. Structures contain Main Decoder parameters and decoder information parameters.
- This function populates the required memory for the decoder and returns the required memory size in bytes.

Initialization

- `WAVDecoderInit()` function must be called before decode API. This API allocates the memory to decoder main structure and also initializes the decoder main structure parameters.
- It also registers the call back functions to the decoder, which will be used by decoder to read or to seek the input stream.

Decoding

- `WAVDecoderDecode()` function is main decoding API of the decoder. This API decodes the encoded input stream and fills the PCM output samples into decoder output PCM buffer.
- This API gives the information about the number of samples produced by the decoder and also provides the pointer to the decoder output PCM samples buffer.

Seeking

- `WAVDecoderSeek()` function calculates the actual frame boundary align offset from the un-align seek offset and returns the actual seek offset. It also resets the decoder internal states and variables.

Callback Usage All the callback functions will be assigned to the respective pointers before the codec initialization is called. Callback APIs are described below.

Read Callback API WAV Decoder read call back API reads the bytes from the input stream and fills them into decoder internal bit stream buffer. It returns the number of bytes read from the input stream.

Seek Callback API This call back API is for the seek operation.

Get File Position Callback API This call back API gives the current file position.

Synchronous Sample Rate Converter

Introduction The Synchronous Sample Rate Converter (SSRC) software module converts a mono or stereo audio signal with a certain sampling frequency to an audio signal with a different sampling frequency. The sample rate converter works synchronously, meaning that input and output sampling rates are exactly known for a mutual clock reference.

To accomplish a professional sampling conversion quality and minimal system footprint, the SRC SW module contains highly optimized components.

The SSRC module supports the following features.

- Multiple instances of the sample rate converter can run at the same time.
- Supported sampling frequencies: 32 kHz, 44.1 kHz, and 48 kHz plus the halves and the quarters of these three sample rates. The input and output sample rates are freely selectable out of the supported sampling rates
- Selectable Mono/Stereo Input/Output.
- Selectable quality level: high quality/ very high quality.

Acronyms The table below lists the acronyms used in this document.

Acror	Description
Fs	Sampling Frequency
Fs-LOW	Lowest sample rate used for the conversion Note: Input sample rate for up sampling and the output sample rate for down sampling
FsIN	Input sample rate
FsOU	Output sample rate
MIPS	Million Instructions Per Second
SSRC	Synchronous sample rate converter
THD+	Total Harmonic Distortion plus Noise Note: The THD+N is defined as the total power of the unwanted signal divided by the power of the wanted signal. The wanted signal is defined as a full scale, 1 kHz sine wave.

Parent topic: [Introduction](#)

Performance figures The Total Harmonic Distortion Plus Noise (THD+N) of the converted signals is below - 76 (high-quality mode) and - 85 (very high-quality mode) for signal frequencies below $0.45 \cdot F_{sLOW}$ (=90 % of the Nyquist range of the lowest sample clock)

Table 1 and *Table 2* give the THD+N performance (F_{sIN} on the vertical axis and F_{sOUT} on the horizontal axis) for the two supported quality levels. The numbers in the tables give the worst-case THD+N measured for signal frequencies below $0.45 \cdot F_{sLOW}$. For each conversion ratio, 100 THD+N measurements were executed with signal frequencies linearly spread over the complete Nyquist range.

Table 1: High-Quality Mode

FsIN/ FsOUT	8000	11025	12000	16000	22050	24000	32000	44100	48000
8000	-92.1	-79.7	-80.1	-80.1	-79.6	-80.2	-79.4	-79.1	-79.2
11025	-79	-92.9	-80	-79.9	-80.2	-79.8	-79.9	-79.5	-78.9
12000	-79	-79.2	-92.7	-80.1	-79.8	-80.3	-79.8	-79.8	-79.5
16000	-81.7	-78.8	-80.2	-93	-78.3	-77.7	-78.3	-78.3	-77.9
22050	-77.5	-81.8	-78.2	-79	-93	-79.9	-79.8	-80.3	-79.9
24000	-77.4	-77.9	-81.2	-79.1	-79.2	-92.5	-80.1	-79.8	-79.9
32000	-81	-77.5	-78.9	-81.2	-78.7	-80.1	-92.9	-79.7	-79.2
44100	-79.1	-81.2	-76.7	-77.8	-82	-78.2	-79.1	-93	-79.7
48000	-78.7	-78.8	-81.1	-77.6	-77.9	-81.8	-79.1	-79.3	-93

Table 2: Very High-Quality Mode

FsIN/ FsOUT	8000	11025	12000	16000	22050	24000	32000	44100	48000
8000	-92.1	-86.6	-88.6	-91.5	-86.4	-89	-89.7	-89.3	-89.3
11025	-89.1	-92.9	-86.3	-86.3	-91.6	-86.3	-86.5	-89.7	-89.3
12000	-91.4	-88.4	-92.7	-89.6	-86.6	-91.5	-86.8	-86.6	-89.7
16000	-93.1	-88.4	-90.4	-93	-86.6	-88.8	-91.5	-86.5	-89.4
22050	-90.7	-93.5	-89.7	-89.3	-93	-86.5	-86.3	-91.5	-86.6
24000	-93.8	-90.5	-93.5	-91.7	-88.4	-92.5	-89.7	-86.6	-91.5
32000	-93.8	-91	-91.2	-93.3	-88.4	-90.5	-92.9	-86.7	-89
44100	-93.7	-93.6	-91.5	-90.6	-93.8	-89.8	-89.3	-93	-86.5
48000	-94.1	-92.6	-94	-94	-90.1	-93.7	-91.8	-88.4	-93

Parent topic:[Introduction](#)

Resource usage This section lists the [memory](#) and [processing](#) requirements for the SSRC module.

Memory requirements The following are the memory requirements for the SSRC module.

Memory item	Size in bytes
Instance memory (persistent)	548
Scratch memory (non-persistent)	15.536 ¹
Program memory for Arm9E and XScale	14k
Program memory for Arm7	15k

Parent topic:[Resource usage](#)

Processing requirements The following tables give the MIPS performance of the SSRC module. The cycles are measured with zero wait state memory and for I/O buffers of 40 ms.

Note: The user processing 32-bit processing must refer to the very high-quality MIPS results.

¹ Worst case number for I/O buffers of 40 ms. If smaller I/O buffers are used, this number is smaller. The required scratch memory is roughly equal to 2 times the buffer size on the highest sample rate.

On Arm7 and Arm9

FsIN / FsOUT	8000	11025	12000	16000	22050	24000	32000	44100	48000
8000	0.13	4.77	5.17	1.84	6.75	7.33	3.55	9.1	9.89
11025	5.42	0.18	5.58	6.84	2.53	7.75	9.71	4.89	10.31
12000	5.85	6.39	0.2	7.01	8.97	2.76	9.89	12.94	5.32
16000	1.69	7.74	7.99	0.26	9.54	10.33	3.68	13.5	14.65
22050	7.2	2.33	10.09	10.83	0.36	11.17	13.67	5.07	15.49
24000	7.79	8.33	2.53	11.7	12.78	0.39	14.03	17.94	5.51
32000	3.12	10.32	10.58	3.38	15.48	15.98	0.52	19.08	20.66
44100	9.96	4.3	13.65	14.4	4.65	20.18	21.67	0.72	22.34
48000	10.8	11.34	4.68	15.58	16.67	5.06	23.4	25.56	0.78

FsIN / FsOUT	8000	11025	12000	16000	22050	24000	32000	44100	48000
8000	0.07	7.71	8.24	2.28	10.5	11.28	4.41	13.44	14.48
11025	8.19	0.1	8.96	11.04	3.14	12	15.09	6.08	15.2
12000	8.76	9.52	0.1	11.3	14.48	3.41	15.36	20.07	6.61
16000	2.14	11.73	12.01	0.14	15.41	16.48	4.55	21	22.56
22050	10.78	2.94	15.39	16.38	0.19	17.92	22.08	6.27	24
24000	11.57	12.34	3.2	17.51	19.04	0.21	22.61	28.97	6.83
32000	4.19	15.48	15.77	4.27	23.46	24.01	0.28	30.83	32.96
44100	14.78	5.77	20.56	21.56	5.89	30.77	32.75	0.38	35.83
48000	15.92	16.7	6.28	23.15	24.69	6.41	35.02	38.08	0.42

FsIN / FsOUT	8000	11025	12000	16000	22050	24000	32000	44100	48000
8000	0.13	13.61	14.52	4.43	19.03	20.43	8.8	25.06	26.99
11025	14.85	0.18	15.91	19.47	6.1	21.82	27.35	12.13	28.38
12000	15.84	17.36	0.2	19.97	25.4	6.64	27.85	36.26	13.21
16000	4.25	21.24	21.79	0.26	27.22	29.03	8.86	38.07	40.85
22050	20.02	5.85	27.72	29.7	0.36	31.81	38.94	12.2	43.63
24000	21.45	22.98	6.37	31.68	34.71	0.39	39.94	50.8	13.28
32000	8.39	28.74	29.29	8.5	42.48	43.58	0.52	54.43	58.07
44100	28.11	11.57	38.05	40.03	11.71	55.43	59.4	0.72	63.62
48000	30.19	31.71	12.59	42.9	45.96	12.74	63.36	69.42	0.78

Parent topic: [Processing requirements](#)

On Arm9e and XScale

FsIN / FsOUT	8000	11025	12000	16000	22050	24000	32000	44100	48000
8000	0.03	1.14	1.25	0.54	1.95	2.14	1.04	3.85	4.23
11025	1.31	0.05	1.36	1.62	0.75	2.23	2.78	1.44	4.38
12000	1.43	1.57	0.05	1.68	2.13	0.82	2.84	3.72	1.57
16000	0.5	1.86	1.93	0.07	2.27	2.5	1.09	3.9	4.29
22050	2.19	0.69	2.42	2.61	0.1	2.72	3.24	1.5	4.46
24000	2.4	2.52	0.75	2.86	3.15	0.1	3.35	4.25	1.63
32000	0.92	3.12	3.18	1.01	3.72	3.86	0.14	4.55	4.99
44100	4.28	1.27	4.15	4.37	1.39	4.83	5.23	0.19	5.43
48000	4.7	4.9	1.39	4.8	5.03	1.51	5.72	6.3	0.21

FsIN / FsOUT	8000	11025	12000	16000	22050	24000	32000	44100	48000
8000	0.06	1.87	2.02	1.07	3.09	3.36	2.07	6.09	6.63
11025	2.27	0.09	2.25	2.66	1.47	3.56	4.4	2.85	7.01
12000	2.45	2.76	0.09	2.75	3.43	1.6	4.5	5.83	3.1
16000	0.99	3.23	3.36	0.13	3.73	4.05	2.14	6.17	6.72
22050	3.69	1.36	4.14	4.55	0.17	4.51	5.31	2.95	7.13
24000	4.01	4.28	1.48	4.9	5.51	0.19	5.51	6.85	3.21
32000	1.83	5.26	5.39	1.98	6.46	6.71	0.25	7.47	8.09
44100	7.22	2.52	6.94	7.38	2.72	8.27	9.1	0.35	9.02
48000	7.85	8.33	2.74	8.02	8.57	2.97	9.81	11.03	0.38

FsIN / FsOUT	8000	11025	12000	16000	22050	24000	32000	44100	48000
8000	0.03	1.21	1.33	0.61	2.08	2.29	1.17	4.1	4.51
11025	1.47	0.05	1.44	1.72	0.84	2.38	2.97	1.61	4.66
12000	1.62	1.76	0.05	1.78	2.26	0.91	3.03	3.98	1.75
16000	0.55	2.1	2.17	0.07	2.42	2.65	1.22	4.16	4.57
22050	2.49	0.76	2.73	2.95	0.1	2.88	3.45	1.68	4.75
24000	2.75	2.86	0.83	3.23	3.52	0.1	3.56	4.53	1.83
32000	1	3.56	3.63	1.11	4.2	4.34	0.14	4.84	5.3
44100	4.86	1.38	4.74	4.98	1.53	5.46	5.89	0.19	5.75
48000	5.38	5.55	1.5	5.5	5.71	1.66	6.47	7.05	0.21

FsIN / FsOUT	8000	11025	12000	16000	22050	24000	32000	44100	48000
8000	0.06	2.11	2.29	1.2	3.55	3.86	2.31	6.99	7.61
11025	2.62	0.09	2.52	3.01	1.66	4.07	5.07	3.19	8
12000	2.85	3.15	0.09	3.11	3.9	1.81	5.17	6.75	3.47
16000	1.09	3.73	3.85	0.13	4.22	4.57	2.41	7.1	7.72
22050	4.32	1.5	4.79	5.23	0.17	5.05	6.02	3.32	8.15
24000	4.74	4.99	1.64	5.69	6.3	0.19	6.22	7.8	3.61
32000	1.98	6.18	6.3	2.18	7.45	7.71	0.25	8.44	9.14
44100	8.43	2.72	8.18	8.64	3.01	9.59	10.47	0.35	10.1
48000	9.26	9.66	2.97	9.49	9.97	3.27	11.39	12.59	0.38

Parent topic:[Processing requirements](#)

On Cortex-A8 for worst case of 48000 Hz to 44100 Hz

Mode	MIPs
Mono at High Quality	3.13
Stereo at High Quality	3.61
Mono at Very High Quality	4.13
Stereo at Very High Quality	6.52

Parent topic:[Processing requirements](#)

Parent topic:[Resource usage](#)

Parent topic:[Introduction](#)

Application programmers interface (API) This section describes the application programming interface (API) libraries of the SSRC module.

Type definitions This section describes the type definitions of the SSRC module.

Types for allocation of instance and scratch memory The instance memory is the memory that contains the state of one instance of the SSRC module. Multiple instances of the SSRC module can exist, each with its own instance memory. S memory is the memory that is only used temporarily by the process function of the SSRC module. This memory can be used as scratch memory by any other function running in the same thread as the SSRC module. Different threads cannot share the scratch memories.

The application must allocate both the instance and the scratch memory. The SSRC module does not allocate memory.

There is a data type available for both the instance and the scratch memory, namely `SSRC_Instance_t` and `SSRC_Scratch_t`. The instance type is defined as structures of the correct size in the SSRC header file. Both the instance and the scratch memory must be 4 bytes aligned.

Parent topic: [Type definitions](#)

LVM_Fs_en Definition:

```
typedef enum
{
    LVM_FS_8000    = 0,
    LVM_FS_11025  = 1,
    LVM_FS_12000  = 2,
    LVM_FS_16000  = 3,
    LVM_FS_22050  = 4,
    LVM_FS_24000  = 5,
    LVM_FS_32000  = 6,
    LVM_FS_44100  = 7,
    LVM_FS_48000  = 8
} LVM_Fs_en;
```

Description:

Used to pass the input and the output sample rate to the SSRC.

Parent topic: [Type definitions](#)

LVM_Format_en Definition:

```
typedef enum
{
    LVM_STEREO          = 0,
    LVM_MONOINSTEREO   = 1,
    LVM_MONO            = 2
} LVM_Format_en;
```

Description:

The `LVM_Format_en` enumerated type is used to set the value of the SSRC data format.

The SSRC supports input data in two formats Mono and Stereo. For an input buffer of `NumSamples = N` (meaning `N` sample pairs for Stereo and MonoInStereo or `N` samples for Mono), the format of data in the buffer is as listed in the table below:

Sample Number	Stereo	MonoInStereo	Mono
0	Left(0)	Mono(0)	Mono(0)
1	Right(0)	Mono(0)	Mono(1)
2	Left(1)	Mono(1)	Mono(2)
3	Right(1)	Mono(1)	Mono(3)
4	Left(2)	Mono(2)	Mono(4)
“	“	“	“
“	“	“	“
N-2	Left(N/2-1)	Mono(N/2-1)	Mono(N-2)
N-1	Right(N/2-1)	Mono(N/2-1)	Mono(N-1)
N	Left(N/2)	Mono(N/2)	Not Used
N+1	Right(N/2)	Mono(N/2)	Not Used
N+2	Left(N/2+1)	Mono(N/2+1)	Not Used
N+3	Right(N/2+1)	Mono(N/2+1)	Not Used
“	“	“	Not Used
“	“	“	Not Used
2*N-2	Left(N-1)	Mono(N-1)	Not Used

Parent topic:[Type definitions](#)

SSRC_Quality_en Definition:

```
typedef enum
{
    SSRC_QUALITY_HIGH           = 0,
    SSRC_QUALITY_VERY_HIGH     = 1,
    SSRC_QUALITY_DUMMY         = LVM_MAXENUM
} SSRC_Quality_en;
```

Description:

Used to select the quality level of the SSRC. For details, see Performance figures. Selecting the highest-quality level, comes with a cost in the SSRC processing requirements. Therefore, it should only be done for critical applications.

Parent topic:[Type definitions](#)

Instance parameters Definition:

```
typedef struct
{
    SSRC_Quality_en    Quality;
    LVM_Fs_en          SSRC_Fs_In;
    LVM_Fs_en          SSRC_Fs_Out;
    LVM_Format_en      SSRC_NrOfChannels;
    short              NrSamplesIn;
    short              NrSamplesOut;
} SSRC_Params_t;
```

Description:

Used to pass the SSRC instance parameters to the SSRC module. It is a structure that contains the members for input sample rate, output sample rate, the number of channels, and the number of samples on the input and output audio stream.

Parent topic:[Type definitions](#)

Nr of samples mode Definition:

```
typedef enum
{
    SSRC_NR_SAMPLES_DEFAULT    = 0,
    SSRC_NR_SAMPLES_MIN       = 1,
    SSRC_NR_SAMPLES_DUMMY     = LVM_MAXENUM
} SSRC_NR_SAMPLES_MODE_en;
```

Description:

The `SSRC_NR_SAMPLES_MODE_en` enumerated type specifies the two different modes that can be used to retrieve the number of samples using the `SSRC_GetNrSamples` function.

Parent topic: [Type definitions](#)

Function return status Definition:

```
typedef enum
{
    SSRC_OK                    = 0,
    SSRC_INVALID_FS           = 1,
    SSRC_INVALID_NR_CHANNELS  = 2,
    SSRC_NULL_POINTER         = 3,
    SSRC_WRONG_NR_SAMPLES     = 4,
    SSRC_ALLINGMENT_ERROR     = 5,
    SSRC_INVALID_MODE         = 6,
    SSRC_INVALID_VALUE       = 7,
    SSRC_ALLINGMENT_ERROR     = 8,
    LVXXX_RETURNSTATUS_DUMMY = LVM_MAXENUM
} SSRC_ReturnStatus_en;
```

Description:

The `SSRC_ReturnStatus_en` enumerated type specifies the different error codes returned by the API functions. For the exact meaning, see the individual function descriptions.

Parent topic: [Type definitions](#)

Parent topic: [Application programmers interface \(API\)](#)

Functions This section lists all the API functions of the SSRC module and explains their parameters.

SSRC_GetNrSamples Prototype:

```
SSRC_ReturnStatus_en SSRC_GetNrSamples
(SSRC_NR_SAMPLES_MODE_en Mode,
 SSRC_Params_t*       pSSRC_Params );
```

Description:

This function retrieves the number of samples or sample pairs for stereo used as an input and as an output of the SSRC module.

Nam	Type	Description
Mod	SSRC_Nr	There are two modes: - SSRC_Nr_SAMPLES_DEFAULT: In this mode, the function returns the number of samples for 40 ms blocks - SSRC_Nr_SAMPLES_MIN: the function returns the minimal number of samples supported for this conversion ratio. The SSRC_Init function accepts each integer multiple of this ratio. Formula: $blocksize (ms) = 1/gcd(Fs_In, Fs_Out)$
pSSRC	SSRC_Params	Pointer to the instance parameters. The application fills in the values of the input sample rate, the output sample rate, and the number of channels. Based on this input, the SSRC_GetNrSamples fills in the values for the number of samples for the input and the output audio stream.

Returns:

SSRC_OK	When the function call succeeds.
SSRC_INVALID_FS	When the requested input or output sampling rates are invalid.
SSRC_INVALID_NR_CHANN	When the channel format is not equal to LVM_MONO or LVM_STEREO.
SSRC_NULL_POINTER	When pSSRC_Params is a NULL pointer.
SSRC_INVALID_MODE	When mode is not a valid setting.

Note: The SSRC_GetNrSamples function returns the values from the following tables. Instead of calling the SSRC_GetNrSamples function, use the values from these tables directly.

Sample rate	Nr of samples
8000	320
11025	441
12000	480
16000	640
22050	882
24000	960
32000	1280
44100	1764
48000	1920

In/Out	8000	11025	12000	16000	22050	24000	32000	44100	48000
8000	11	320441	23	12	160441	13	14	80441	16
11025	441320	11	147160	441640	12	147320	4411280	14	147640
12000	32	160147	11	34	80147	12	38	40147	14
16000	21	640441	43	11	320441	23	12	160441	13
22050	441160	21	14780	441320	11	147160	441640	12	147320
24000	31	320147	21	32	160147	11	34	80147	12
32000	41	1280441	83	21	640441	43	11	320441	23
44100	44180	41	14740	441160	21	14780	441320	11	147160
48000	61	640147	41	31	320147	21	32	160147	11

Parent topic: [Functions](#)

SSRC_GetScratchSize Prototype:

```
SSRC_ReturnStatus_en SSRC_GetScratchSize
(SSRC_Params_t* pSSRC_Params,
 LVM_INT32* pScratchSize );
```

Description:

This function retrieves the scratch size for a given conversion ratio and for given buffer sizes at the input and at the output.

Name	Type	Description
pSSRC_Par	SSRC_Param	Pointer to the instance parameters. All members should have a valid value.
pScratch-Size	LVM_INT32*	Pointer to the scratch size. The SSRC_GetScratchSize function fills in the correct value (in bytes).

|

Returns:

SSRC_OK	When the function call succeeds.
SSRC_INVALID_FS	When the requested input or output sampling rates are invalid.
SSRC_INVALID_NR_CHANN	When the channel format is not equal to LVM_MONO or LVM_STEREO.
SSRC_NULL_POINTER	When pSSRC_Params or pScratchSize is a NULL pointer.
SSRC_WRONG_NR_SAMPLI	When the number of samples on the input or on the output are incorrect.

Parent topic:[Functions](#)

SSRC_Init Prototype:

```
SSRC_ReturnStatus_en SSRC_Init
(SSRC_Instance_t* pSSRC_Instance,
 SSRC_Scratch_t* pSSRC_Scratch,
 SSRC_Params_t* pSSRC_Params,
 LVM_INT16** ppInputInScratch,
 LVM_INT16** ppOutputInScratch);
```

Description:

The SSRC_Init function initializes an instance of the SSRC module.

Name	Type	Description
pSSRC_	SSRC_	Pointer to the instance of the SSRC. This application must allocate the memory before calling the SSRC_Init function.
pSSRC_	SSRC_	Pointer to the scratch memory. The pointer is saved inside the instance and is used by the SSRC_Process function. The application must allocate the scratch memory before calling the SSRC_Init function.
pSSRC_	SSRC_	Pointer to the instance parameters.
ppIn- putIn- Scratch	LVM_I	The SSRC module can be called with the input samples located in scratch. This pointer points to a location that holds the pointer to the location in the scratch memory that can be used to store the input samples. For example, to save memory.
ppOut- putIn- Scratch	LVM_I	The SSRC module can store the output samples in the scratch memory. This pointer points to a location that holds the pointer to the location in the scratch memory that can be used to store the output samples. For example, to save memory.

Returns:

SSRC_OK	When the function call succeeds.
SSRC_INVALID_FS	When the requested input or output sampling rates are invalid.
SSRC_INVALID_NR_CHANN	When the channel format is not equal to LVM_MONO or LVM_STEREO.
SSRC_NULL_POINTER	When pSSRC_Params or pScratchSize is a NULL pointer.
SSRC_WRONG_NR_SAMPLI	When the number of samples on the input or on the output are incorrect.
SSRC_ALIGNMENT_ERROR	When the instance memory or the scratch memory is not 4 bytes aligned.

Parent topic:[Functions](#)

SSRC_SetGains Prototype:

```
SSRC_ReturnStatus_en SSRC_SetGains
(SSRC_Instance_t* pSSRC_Instance,
 LVM_Mode_en      bHeadroomGainEnabled,
 LVM_Mode_en      bOutputGainEnabled,
 LVM_INT16        OutputGain);
```

Description:

This function sets headroom gain and the post gain of the SSRC. The SSRC_SetGains function is an optional function that should be used only in rare cases. Preferably, use the default settings.

Name	Type	Description
pSSRC	SSRC	Pointer to the instance of the SSRC.
bHeadroomGainEnabled	LVM_	Parameter to enable or disable the headroom gain of the SSRC. The default value is LVM_MODE_ON. LVM_MODE_OFF can be used if it can be guaranteed that the input level is below -6 in all cases (the default headroom is -6 dB).
bOutputGainEnabled	LVM_	Parameter to enable or disable the output gain. The default value is LVM_MODE_ON.
OutputGain	LVM_	The value of the output gain. The output gain is a linear gain value. 0x7FFF is equal to +6 dB and 0x0000 corresponds to -inf dB. By default, a 3 dB gain is applied (OutputGain = 23197), resulting in an overall gain of -3 dB (-6 dB headroom +3 dB output gain). Unit Q format Data Range Default value Linear gain Q1.14 [0;32767] 23197

Returns:

SSRC_OK	When the function call succeeds
SSRC_NULL_POINT	When pSSRC_Instance is a NULL pointer
SSRC_INVALID_MO	Wrong value used for the bHeadroomGainEnabled or the OutputGainEnabled parameters.
SSRC_INVALID_VAI	When OutputGain is out of the range [0;32767].

Parent topic:[Functions](#)

SSRC_Process Prototype:

```
SSRC_ReturnStatus_en SSRC_Process
(SSRC_Instance_t* pSSRC_Instance,
LVM_INT16* pSSRC_AudioIn,
LVM_INT16* pSSRC_AudioOut);
```

Description:

Process function for the SSRC module. The function takes pointers as input and output audio buffers.

The sample format used for the input and output buffers is 16-bit little-endian. Stereo buffers are interleaved (L1, R1, L2, R2, and so on), mono buffers are deinterleaved (L1, L2, and so on).

Name	Type	Description
pSSRC_Instance	SSRC_Instance_t*	Pointer to the instance of the SSRC.
pSSRC_AudioIn	LVM_INT16*	Pointer to the input samples.
pSSRC_AudioOut	LVM_INT16*	Pointer to the output samples.

Returns:

SSRC_OK	When the function call succeeds.
SSRC_NULL_POINTER	When one of pSSRC_Instance, pSSRC_AudioIn, or pSSRC_AudioOut is NULL.

Parent topic:[Functions](#)

SSRC_Process_D32 Prototype:

```
SSRC_ReturnStatus_en SSRC_Process_D32
(SSRC_Instance_t* pSSRC_Instance,
 LVM_INT32* pSSRC_AudioIn,
 LVM_INT32* pSSRC_AudioOut);
```

Description:

Process function for the SSRC module. The function takes pointers as input and output audio buffers.

The sample format used for the input and output buffers is 32-bit little-endian. Stereo buffers are interleaved (L1, R1, L2, R2, and so on), mono buffers are deinterleaved (L1, L2, and so on).

Name	Type	Description
pSSRC_Instance	SSRC_Instance_t*	Pointer to the instance of the SSRC.
pSSRC_AudioIn	LVM_INT32*	Pointer to the input samples.
pSSRC_AudioOut	LVM_INT32*	Pointer to the output samples.

Returns:

|SSRC_OK|When the function call succeeds. |SSRC_NULL_POINTER|When one of pSSRC_Instance, pSSRC_AudioIn, or pSSRC_AudioOut is NULL.

Parent topic:[Functions](#)

Parent topic:[Application programmers interface \(API\)](#)

Dynamic function usage This chapter explains how and when the SSRC functions are or can be used.

Define the number of samples to be used on input and output Call the function SSRC_GetNrSamples. Each integer multiple of the returned number of samples can be used.

Parent topic:[Dynamic function usage](#)

Allocate scratch memory To calculate the required size of the scratch memory, call the SSRC_GetScratchSize function. Allocate memory for the returned size.

Parent topic:[Dynamic function usage](#)

Initialize the SSRC instance Call the SSRC_Init function.

Parent topic:[Dynamic function usage](#)

Process samples The `SSRC_Process` function can now be called any number of times.

Parent topic:[Dynamic function usage](#)

Destroy the SSRC instance When the processing is completed, the allocated memory for the instance and the scratch can be freed.

Parent topic:[Dynamic function usage](#)

Parent topic:[Application programmers interface \(API\)](#)

Reentrancy None of the SSRC functions are re-entrant.

Parent topic:[Application programmers interface \(API\)](#)

Additional user information This section provides information on the signal attenuation and notes on integration.

Attenuation of the signal When a fully saturated or clipped input is applied to an SRC module, the aliases after the sample rate conversion, although sufficiently suppressed, can still result in a clipped output. To prevent clipped output, the output of the SSRC module is by default attenuated with 3 dB. Although not advised, this gain value can be changed using the `SSRC_SetGains` function.

Parent topic:[Additional user information](#)

Notes on integration Although the sample rate converter module works with audio signals on different sampling rates, it is a synchronous module. The module takes a block of input samples, consumes the input completely, and produces a full buffer with output samples. As a result, the SSRC only accepts a limited number of input and output block sizes. To flush last, incomplete, block of an audio stream, the block is padded with zeros until it is full before the SSRC processes it.

Parent topic:[Additional user information](#)

Example application The source code of the example application can be found in the `.\EX_APP\APP_FileIO\SRC` directory of the release package. The `.\EX_APP\APP_FileIO\MAKE` directory contains a make file that can be used to build the example application. When building the application, an executable is generated in the `.\EX_APP\APP_FileIO\EXE` directory.

The example application takes as command-line input parameters:

1. The path toward the input PCM file. It assumes raw 16 bit signed little-endian put. Stereo input samples should be interleaved (L1, L2 R1, R2,...), mono samples should be deinterleaved (L1, L2, and so on).
2. The path toward the output PCM file.
3. The input sample rate.
4. The output sample rate.
5. The channel format (mono or stereo).

Integration test A correct integration of the SSRC module can be verified in two ways.

Bit accurate test The TestFiles directory of the release package contains a test input (sampled at 44,100 Hz) and several expected output files (sample rates from 8000 Hz to 48,000 Hz). If the same test input file is applied to the SRC after integration in the target platform, the output is bit accurate with the expected output file that matches the output-sample rate

Parent topic:[Integration test](#)

THD+N measurement Produce a swept sine and feed it through the SSRC module. Do a THD+N measurement on the obtained output signal. The THD+N of the converted signals should be below -77 in the interval [0 - 0.45] FsLOW.

Parent topic:[Integration test](#)

Maestro Audio Framework

MCUXpresso SDK : Maestro

Overview This repository is for MCUXpresso SDK maestro middleware delivery and it contains the components officially provided in NXP MCUXpresso SDK. This repository is part of the MCUXpresso SDK overall delivery which is composed of several sub-repositories/projects. Navigate to the top/parent repository (mcuxsdk-manifests) for the complete delivery of MCUXpresso SDK.

Documentation Overall details can be reviewed here: [MCUXpresso SDK Online Documentation](#)

Visit [Maestro - Documentation](#) to review details on the contents in this sub-repo.

Setup Instructions on how to install the MCUXpresso SDK provided from GitHub via west manifest [Getting Started with SDK - Detailed Installation Instructions](#)

Contribution We welcome and encourage the community to submit patches directly to the Maestro project placed on github. Contributing can be managed via pull-requests.

Introduction Maestro audio framework intends to enable chaining of basic audio processing blocks, called *elements*. These blocks then form stream processing objects, called *pipeline*. This pipeline can be used for multiple audio processing use cases.

The processing blocks can include (but are not limited to) different audio sources (for example file or microphone), decoders or encoders, filters or effects, and audio sinks. Framework overview is depicted in the following picture:

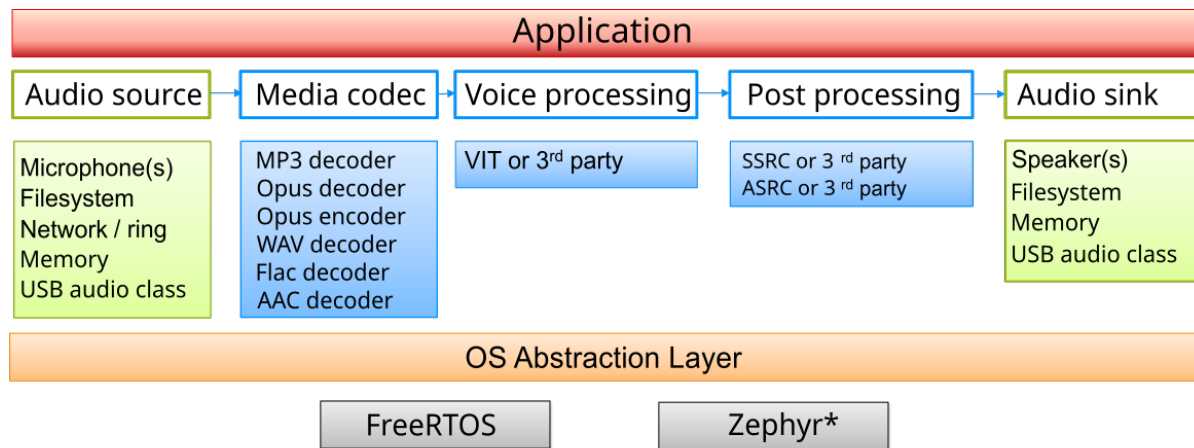

*not all elements and libraries are supported in Zephyr port. For more information, see [Maestro on Zephyr](#)

The Maestro audio framework is an open-source component developed by NXP Semiconductors and released under the BSD-compatible license. It is running on RTOS (Zephyr or FreeRTOS), abstracted by OSA layer.

For detailed description of the audio Maestro framework, please refer to the [programmer's guide](#).

To see what is new, see [changelog](#).

Maestro on Zephyr Getting started guide and further information for Maestro on Zephyr may be found [here](#).

Maestro on FreeRTOS Maestro on FreeRTOS is supported in NXP's SDK. To get started, see [mcuxsdk doc](#).

Supported examples The current version of the Maestro audio framework supports several optional [features](#), some of which are used in these examples:

- [maestro_playback](#)
- [maestro_record](#)
- [maestro_usb_mic](#)
- [maestro_usb_speaker](#)

The examples can be found in the **audio_examples** folder of the desired board. The demo applications are based on FreeRTOS and use multiple tasks to form the application functionality.

Example applications overview To set up the audio framework properly, it is necessary to create a streamer with `streamer_create` API. It is also essential to set up the desired hardware peripherals using the functions described in `streamer_pcm.h`. The Maestro example projects consist of several files regarding the audio framework. The initial file is `main.c` with code to create multiple tasks. For features including SD card (in the `maestro_playback` examples, reading a file from SD card is supported and in `maestro_record` writing to SD card is currently supported) the `APP_SDCARD_Task` is created. The command prompt and connected functionalities are handled by `APP_Shell_Task`.

One of the most important parts of the configuration is the `streamer_pcm.c` where the initialization of the hardware peripherals, input and output buffer management can be found. For further information please see also `streamer_pcm.h`

In the Maestro USB examples (`maestro_usb_mic` and `maestro_usb_speaker`), the USB configuration is located in the `usb_device_descriptor.c`, `audio_microphone.c` and `audio_speaker.c` files. For further information please see also `usb_device_descriptor.h`, `audio_microphone.h` and `audio_speaker.h`.

In order to be able to get the messages from the audio framework, it is necessary to create a thread for receiving the messages from the streamer, which is usually called a Message Task. The message thread is placed in the `app_streamer.c` file, reads the streamer message queue, and reacts to the following messages:

- `STREAM_MSG_ERROR` - stops the streamer and exits the message thread
- `STREAM_MSG_EOS` - stops the streamer and exits the message thread
- `STREAM_MSG_UPDATE_DURATION` - prints info about the stream duration
- `STREAM_MSG_UPDATE_POSITION` - prints info about current stream position
- `STREAM_MSG_CLOSE_TASK` - exits the message thread

File structure

Folder	Description
<code>src</code>	Maestro audio framework sources
<code>src/inc</code>	Maestro include files
<code>src/core</code>	Maestro core sources
<code>src/cci</code>	Common decoder interface sources
<code>src/cei</code>	Common encoder interface sources
<code>src/elements</code>	Maestro elements sources
<code>src/devices</code>	External audio devices implementation (audio source & audio sink elements)
<code>src/utils</code>	Helper utilities utilized by Maestro
<code>docs</code>	Generated documentation
<code>doxygen</code>	Documentation sources
<code>components</code>	Glue for audio libraries, so they can be used in elements
<code>tests</code>	Maestro tests
<code>zephyr/</code>	Zephyr related files
<code>zephyr/samples/</code>	Zephyr samples
<code>zephyr/tests/</code>	Zephyr tests
<code>zephyr/audioTracks/</code>	Audio tracks for testing
<code>zephyr/wrappers/</code>	Zephyr NXP SDK Wrappers
<code>zephyr/doc/</code>	Zephyr documentation configuration for Sphinx
<code>zephyr/scripts/</code>	Zephyr helper scripts, mostly for testing

Maestro Audio Framework Programmer's Guide

Introduction Maestro audio framework provides instruments for playback and capture of different audio streams. In order to do that the framework uses API for creating various audio and voice pipelines with the support of media and track information. This document describes the framework in its detail, and the usage of API for pipeline creation using different elements. The framework needs an operating system in order to create different tasks for audio processing and communication with the application.

Architecture overview A high-level block diagram of the streamer used in Maestro is shown below. An element is the most important class of objects in the streamer (see `streamer_element.c`). A chain of elements will be created and linked together when a *pipeline* is created. Data flows through this chain of elements in form of data buffers. An element has one specific function,

which can be the reading of data from a file, decoding of this data, or outputting this data to a sink device. By chaining together several such elements, a pipeline is created that can do a specific task, for example, the playback.

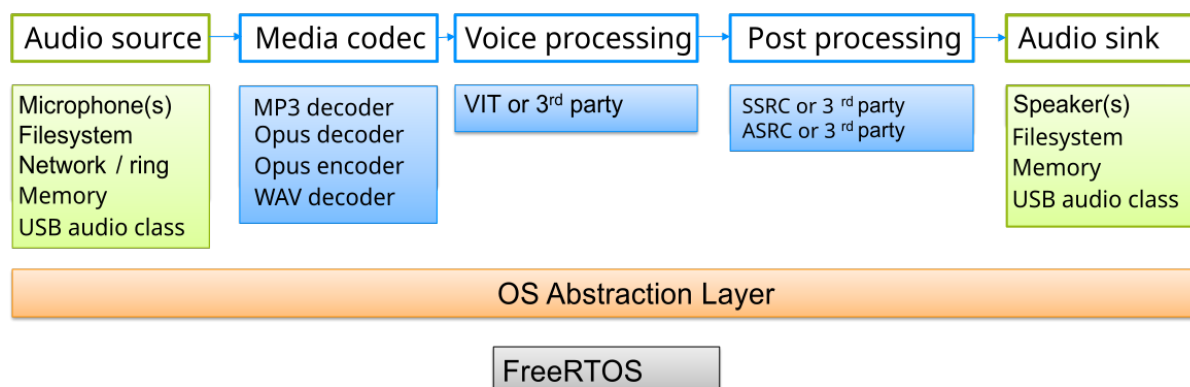

Pipeline

The pipeline is created within the `streamer_create` API using the `streamer_create_pipeline` call. In the example applications provided in the MCUXpresso SDK the pipeline is created in the `app_streamer.c` file. In order to create a pipeline user needs to provide a `PipelineElements` structure consisting of array of element indexes `ElementIndex` and the number of elements in the pipeline. Then the pipeline is built automatically and user can specify the properties of the elements using the `streamer_set_property` API. All the element properties can be found in the `streamer_element_properties.h` file.

The streamer can handle up to two pipelines within a single task. The first pipeline with index 0 can be created using the `streamer_create` function as described above. Then the `streamer_create_pipeline` function should be used to create the second pipeline (pipeline with index 1). Both pipelines are processed sequentially, so after the first pipeline is processed, the second pipeline is processed.

After the pipeline is successfully created, all elements and entire pipeline are in `STATE_NULL` state. A user can start the streamer by setting the pipeline state to `STATE_PLAYING` using the `streamer_set_state` function. The pipeline can also be paused or stopped using the same function. Use the `STATE_PAUSED` to pause and use `STATE_NULL` to stop. The function changes the state of each element that is in the pipeline in turn, and after all the elements have obtained the desired state, the state of entire pipeline is changed.

Elements The current version of the Maestro framework supports several types of elements (`StreamElementType`). In each pipeline should be used one source element (elements with the `_SRC` suffix) and one sink element (elements with the `_SINK` suffix). A decoder, encoder or `audio_proc` element can be connected between these two elements. The `audio_proc` element can be used more than once within the same pipeline.

Each element type (`StreamElementType`) has several functions that are determined by a unique element index (`ElementIndex`). These indexes are used to create a pipeline, and each element index can only be used once in the same pipeline. The `type_lookup_table` shows which `StreamElementType` supports which `ElementIndex`.

Each element index (`ElementIndex`) has its own properties and a list of these properties can be found in the `streamer_element_properties.h` file. These properties are divided into groups and each group is identified by a property mask (e.g. for speaker it is `PROP_SPEAKER_MASK`). Then the `property_lookup_table` in the `streamer_msg.c` file determines which property group relates to which element index (`ElementIndex`). When an element is created and added to the pipeline, its properties are set to their default values. Default values can be seen in the initialization function of a particular element. The initialization functions are specified in the `element_list` array in the `streamer_element.c` file (e.g. for the `audio_proc` element it is the `audio_proc_init_element` function).

The user can get the value of the property using the `streamer_get_property` function or change its value using the `streamer_set_property` function.

The source code of the elements can be found in the `middleware\audio_voice\maestro\src\elements\` folder.

Add a new element type The user can add a new element type (`StreamElementType`) to the Maestro audio framework. For this, the following steps need to be done.

- Add a new element type to the `StreamElementType` enum type in the `streamer_api.h`.
- Create a new `*.c` and `*.h` files for the new element type in the `middleware\audio_voice\maestro\src\elements\` folder. All necessary structures and functions (functions for src pads, sink pads and element itself) needs to be defined in these files. Inspiration can be found in other elements.
- Link the initialization function to the element type in the `element_list` array in the `streamer_element.c` file. To do this, a new definition that enables the element needs to be created (e.g. there is a `STREAMER_ENABLE_AUDIO_PROC` definition for the `audio_proc` element).
- Associate the newly created element type with an element index (`ElementIndex`) by adding a new pair to the `type_lookup_table` in the `streamer.c` file.
- If the user wants to use the newly created element in an application, the definition that enables the element must be defined at the project level.

Mostly the user doesn't need to create a new element type, but just create an element index.

Add a new element index To create a new element index in the Maestro audio framework, follow these steps:

- Add a new element index to the `ElementIndex` enum type in the `streamer_api.h`.
- Create the required properties for the newly created element index in the `streamer_element_properties.h` file.
- Associate the newly created property group with newly created element index by adding a new pair to the `property_lookup_table` in the `streamer_msg.c` file.
- Associate the newly created element index with an element type (`StreamElementType`) by adding a new pair to the `type_lookup_table` in the `streamer.c` file.
- Add support for the created properties to functions of the associated element type. These functions are defined in files that correspond to a particular element type. The files are located in the `middleware\audio_voice\maestro\src\elements\` folder.

It is important to know that each element type (`StreamElementType`) can be associated with more than one element index (`ElementIndex`), but each element index (`ElementIndex`) can be associated with only one element type (`StreamElementType`).

Pads Pads are elements' inputs and outputs. A pad can be viewed as a "plug" or "port" on an element where links may be made with other elements, and through which data can flow to or from those elements. Data flows out of an element through a source pad, and elements accept incoming data through a sink pad. Source and sink elements have only source and sink pads, respectively. For detailed information about pads, please see the API reference from `pad.c`.

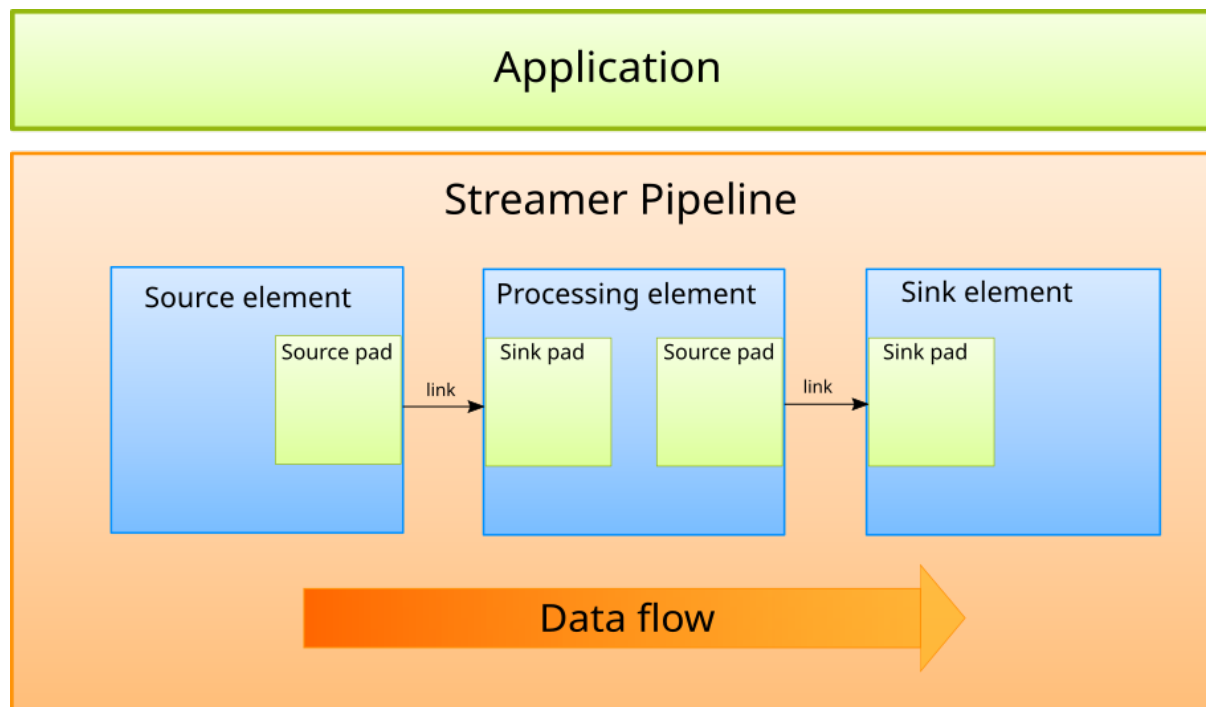

Internal communication The streamer (the core of the framework) provides several mechanisms for communication and data exchange between the application, a pipeline, and pipeline elements:

- Buffers are objects for passing streaming data between elements in the pipeline. Buffers always travel from sources to sinks (downstream).
- Messages are objects sent from the application to the streamer task to construct, configure, and control a streamer pipeline.
- Callbacks are used to transmit information such as errors, tags, state changes, etc. from the pipeline and elements to the application.
- Events are objects sent between elements. Events can travel upstream and downstream. Events may also be sent to the application
- Queries allow applications to request information such as duration or current playback position from the pipeline. Elements can also use queries to request information from their peer elements (such as the file size or duration). They can be used both ways within a pipeline, but upstream queries are more common

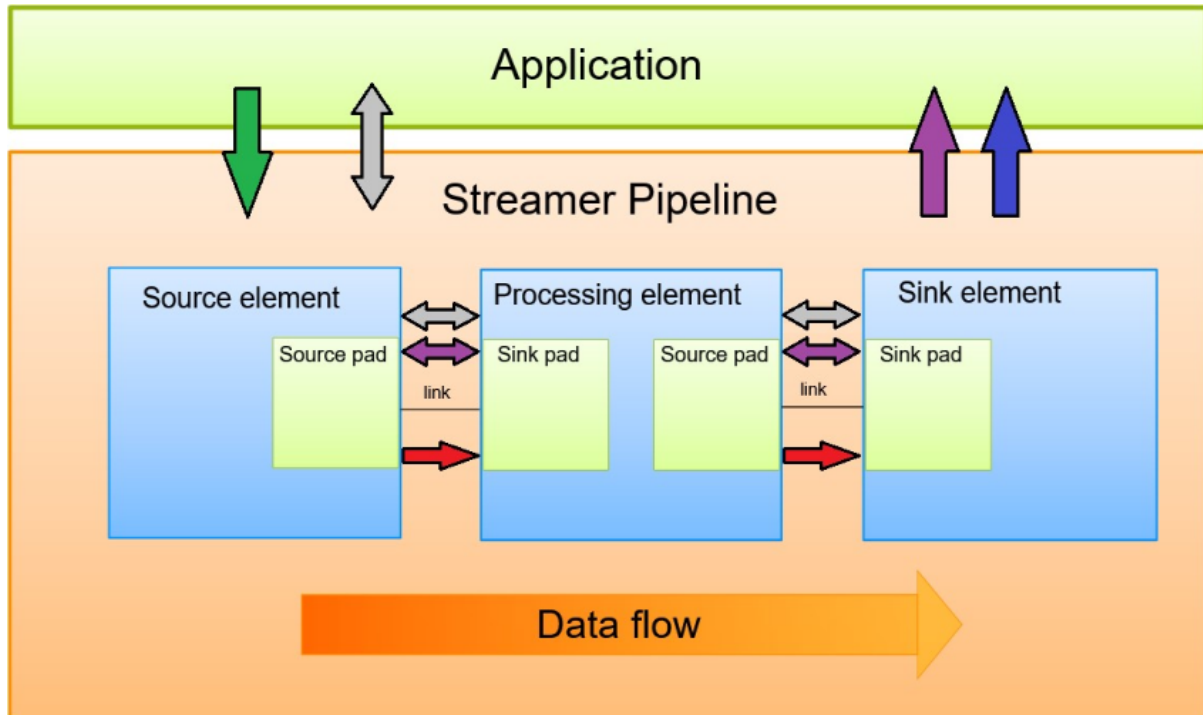

Decoders and encoders Maestro framework uses a common codec interface for decoding purposes and a common encoder interface for encoding. Those interfaces encapsulate the usage of specific codecs. Reference codecs are available in audio-voice-components repository which should be in `\middleware\audio_voice\components\` folder.

Common codec interface The Common Codec Interface is the intended interface for all used **decoders**. The framework will integrate a CCI decoder element into the streamer to interface with all decoders.

Using the CCI to interface with Metadata

- `cci_extract_meta_data` must be called before any other Codec Interface APIs. This API extracts the metadata information of the codec and fills this information in the `file_meta_data_t` structure. The `file_meta_data_t` structure must be allocated by the application.
- This function first extracts the input file extension and based on that it calls the specific codec's metadata extraction function. If it finds an invalid extension or unsupported extension then it returns with `META_DATA_FILE_NOT_SUPPORTED` code for any unsupported file format.
- If this API finds the valid metadata then it returns with `META_DATA_FOUND` code. If this API does not find any metadata information then it returns with `META_DATA_NOT_FOUND` code. It also returns with `META_DATA_FILE_NOT_SUPPORTED` code for any unsupported file format.

Using the CCI to interface with Decoders

- `codec_get_mem_info` gets the memory requirement based on the specific decoder stream type. It returns the size in bytes of the specific codec. The user of the decoders must allocate memory of this size and this memory is used by the initialization API. The user or application must pass this allocated memory pointer to the `init` API.

- `codec_init` must be called before the codec's decode API. This API calls the codec-specific initialization function based on the codec stream type. This API allocates the memory to the codec main structure and also initializes the codec main structure parameters. It also registers the call back functions to the codec which will be used by the codec to read or seek the input stream.
- `codec_decode` is the main decoding API of the codec. This API calls the codec-specific decoding function based on the codec stream type. This API decodes the input raw stream and fills the PCM output samples into codec output PCM buffer. This API gives the information about the number of samples produced by the codec and also gives the pointer of the codec output PCM samples buffer.
- `codec_get_pcm_samples` must be called after the codec's decode API. This API calls the codec specific Get PCM Sample API based on the codec stream type. This API gets the PCM samples from the codec in constant block size and fills them into the output PCM buffer. It returns the number of samples get from the codec and also gives the pointer of the output PCM buffer.
- `codec_reset` calls the codec specific reset API base on stream type and resets the codec.
- `codec_seek` accepts the seek bytes offset converted from the time by application. This API calls the decoder's internal seek API to calculate the actual seek offset which frame boundary aligns. This API returns the actual seek offset.

The basic sequence to use a decoder with the CCI is shown below:

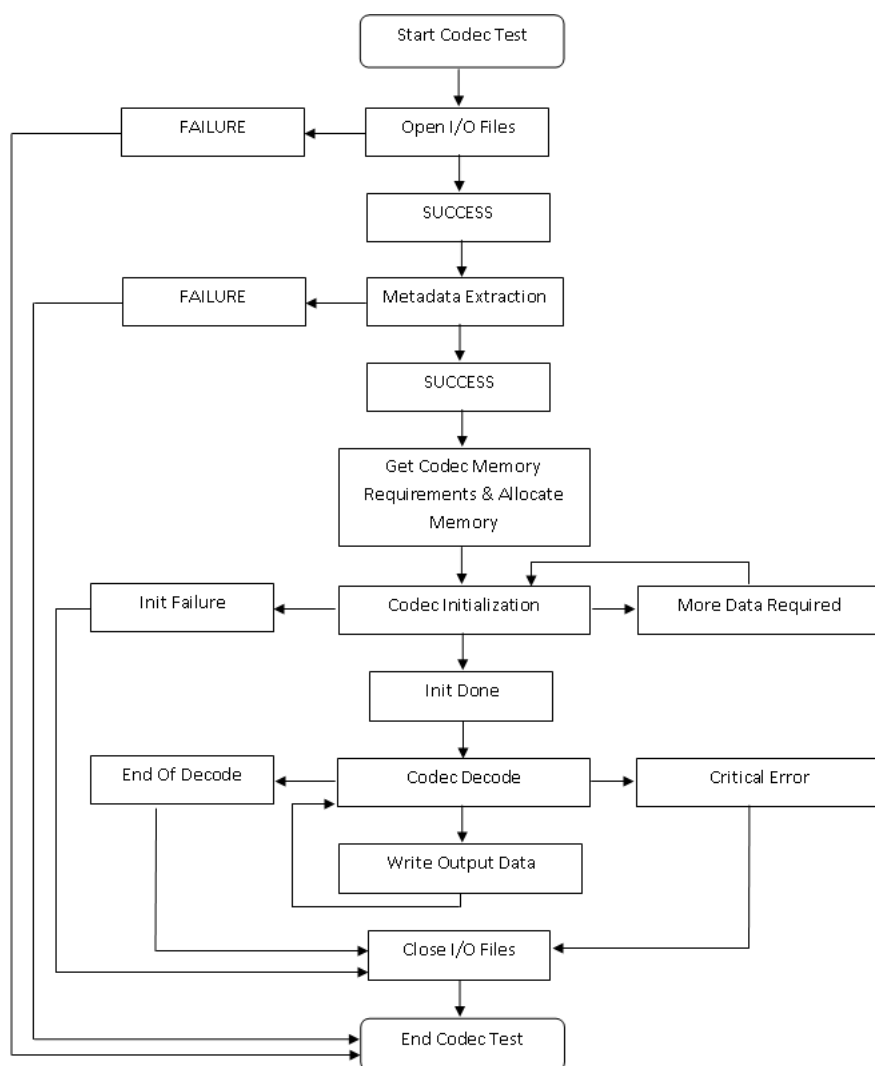

Adding new decoders to the CCI This section explains how to integrate a new decoder in the Common Codec Interface. The CCI assumes the decoder library to be used is in the `\middleware\audio_voice\audiocomponents\decoders*decoder*\libs\` folder of the maestro framework. The CCI is just a wrapper around a specific implementation. The decoder is expected to be extended as needed to meet the APIs described above.

- Register Decoder Top level APIs in Common Codec Interface
 - Place the decoder lib in libs folder.
 - Add prototypes of the decoder top level APIs in `codec_interface.h` file (located at `maestro\src\cci\inc\` folder).
 - In `codec_interface.c` file (located at `maestro\src\cci\src\`), add top level Decoder APIs in decoder function table.
 - Pseudo code for this is as described below.

```
const codec_interface_function_table_t g_codec_function_table[STREAM_TYPE_COUNT] = {
#ifdef VORBIS_CODEC
{
  &VORBISDecoderGetMemorySize,
  &VORBISDecoderInit,
  &VORBISDecoderDecode,
  NULL,
  NULL,
  &VORBISDecoderSeek,
  &VORBISDecoderGetIOFrameSize,
},
#else
{
  NULL,
  NULL,
  NULL,
  NULL,
  NULL,
  NULL,
  NULL,
  NULL,
}
#endif
};
```

- Enable or Disable Decoder
 - Define `VORBIS_CODEC` macro in `audio_cfg.h` file.
 - Comment this macro if you want to disable VORBIS Decoder otherwise keep it defined in order to enable the decoder.
- Add Extract Metadata API for the decoder
 - Add extract metadata API source file for the decoder at `streamer/cci/metadata/src/vorbis` folder.
 - Add this code in extract metadata lib project space.
 - Build the extract metadata lib and copy that lib to libs folder.
 - Add the desired stream type into `ccidec_extract_meta_data` API (in `codecextractmetadata.c` file) to call VORBIS Decoder extract metadata API.
- Add stream type of the new decoder in the stream type enum `audio_stream_type_t` in `codec_interface_public_api.h`
 - Stream type of the decoder in stream type enum and decoder APIs in decoder function table must be in the same sequence.

Common encoder interface Please see the following section about the *cei*.

Maestro performance

Memory information The memory usage of the framework components using reference codecs (data obtained from GNU ARM compiler) in bytes is:

text	data	bss	component
48790	2752	4	aac decoder
4348	16400	212	asrc
15512	0	4	flac decoder
76462	16	5013	maestro
34211	0	4	mp3 decoder
211974	0	0	opus
65446	0	4	ssrc
5850	16	12	wav decoder

Maestro framework uses dynamic allocation of audio buffers. The total amount of memory allocated for the pipeline depends on the following parameters:

- Number of elements in the pipeline
- Element types
- Audio stream properties
 - Sampling rate
 - Bit width
 - Channel number
 - Frame size

CPU usage The performance of the pipeline was measured using the real hardware platform (RT1060).

- CPU core clock in MHz: 600.

Pipeline type	Performance MIPS of pipeline (in MHz)
audio source -> audio sink	~10.26 MHz
audio source -> file sink	~9.84 MHz
file source (8-channel PCM) -> audio sink	~16.5 MHz

For performance details about the supported codecs please see audio-voice-components repository documentation.

CEI encoder The Maestro streamer contains an element adapting an extensible set of audio encoders in the form of functions conforming to the CEI (Common Encoder Interface). This element enables the user to choose and configure a suitable encoder at runtime.

Header files CEI itself and the CEI encoders are using following header files, in which you may be interested:

- `cei.h` - contains types used by the element itself and an encoder implementing the CEI
- `cei_enctypes.h` - contains a list of possible encoders and types used for interfacing with a CEI encoder
- `cei_table.h` - contains a table of functions implementing integrated CEI encoders

Instantiating the element This element's index is `ELEMENT_ENCODER_INDEX` and its type is `TYPE_ELEMENT_ENCODER`, as defined in `streamer_api.h`. It has one source pad (data input) and one sink pad (data output). It is initialized like any other element, meaning that it is instantiated and inserted into the pipeline using the `create_element`, `add_element_pipeline` and `link_elements` functions. Inversely, for destroying the element, the `unlink_elements`, `remove_element_pipeline` and `destroy_element` are used. This element alone does not depend on any additional software layers other than these required by the Maestro streamer itself, so no pre-initialization before this element instantiation is necessary.

Element properties Use Maestro streamer property API (`streamer_set_property` and `streamer_get_property`) for setting or getting these. The constants are defined in `streamer_element_properties.h`.

- `PROP_ENCODER_CHUNK_SIZE`
 - **Synopsis:** Determines the length of a chunk pulled from the sibling of the source pad and essentially influences the size of allocated buffers. If the actual amount of data pulled is smaller, the rest is zero-filled.
 - **Type:** unsigned 32-bit integer
 - **Default value:** 1920
 - **Constraints:**
 - * Must be bigger than zero, otherwise `STREAM_ERR_INVALID_ARGS` is returned.
 - * Cannot be changed if the actual encoder has been created. If done so, `STREAM_ERR_ELEMENT_BAD_STATUS` is returned.
- `PROP_ENCODER_TYPE`
 - **Synopsis:** Determines the exact encoder (CEI implementation) to be used.
 - **Type:** `CeiEncoderType` (`cei_enctypes.h`)
 - **Default value:** `CEIENC_LAST`
 - **Constraints:**
 - * Must not be equal to `CEIENC_LAST`, otherwise `STREAM_ERR_INVALID_ARGS` will be returned.
 - * Selected encoder must be implemented, otherwise `STREAM_ERR_INVALID_ARGS` will be returned.
 - * Cannot be changed if the actual encoder has been created. If done so, `STREAM_ERR_ELEMENT_BAD_STATUS` will be returned.
 - **Behaviour influenced:** The encoder element process function will return `FLOW_ERROR` if this property isn't set.
- `PROP_ENCODER_CONFIG`
 - **Synopsis:** Determines encoder-specific configuration (application, bitrate, ...).
 - **Type:** Pointer to the encoder-specific configuration structure.

- **Default value:** Determined by the encoder.
- **Constraints:**
 - * The encoder has to be configurable. If it is not, `STREAM_ERR_GENERAL` will be returned on any access.
 - * The structure has to conform to the encoder requirements. If the encoder returns an error code, `STREAM_ERR_GENERAL` will be returned.
- `PROP_ENCODER_BITSTREAMINFO`
 - **Synopsis:** Specifies information about the incoming bitstream (sample rate, sample depth, ...).
 - **Type:** Pointer to `CeiBitstreamInfo` (`cei_enctypes.h`).
 - **Default value:**

```
(CeiBitstreamInfo) {  
    .sample_rate = 0,  
    .num_channels = 0,  
    .endian = AF_LITTLE_ENDIAN,  
    .sign = TRUE,  
    .sample_size = 0,  
    .interleaved = TRUE  
}
```

- **Constraints:**
 - * Cannot be changed if the actual encoder has been created. If done so, `STREAM_ERR_ELEMENT_BAD_STATUS` will be returned.
 - * As of now, only bitstreams containing 16-bit interleaved (if 2 or more channels will be encoded) samples are supported. If anything else was set to the `sample_size` and `interleaved` members, `STREAM_ERR_INVALID_ARGS` will be returned.
- **Behaviour influenced:**
 - * Given the characteristics of some elements available, different packets of data (header and payload, referred to as “chunk” above) may be pulled by this element. Each packet can contain a different header, which may or may not contain useful information about the bitstream. If a packet with the `AudioPacketHeader` (`todofile.h`) is pulled at first and any other iteration of the streamer pipeline, the bitstream parameters configured by this property are implicitly available and are not expected to be specified by the user. Other packet header types (such as `RawPacketHeader`) don’t contain any bitstream parameters and require the user to specify the parameters manually using this property. Failure to do so will result in the element’s process function returning `FLOW_ERROR`. Same situation will occur if a packet with the `AudioPacketHeader` is received and its contents differ from the already acquired bitstream parameters.
 - * As of now, CEI is defined to work with 16-bit signed little-endian (s16le) samples, which are interleaved if the bitstream contains more than one channels. This element handles endianness and unsigned to signed conversion.

CEI definition - implementing your own encoder The CEI defines following function pointer types:

- `CeiFnGetMemorySize`: Returns number of bytes required for encoder state for a given number of channels.
- `CeiFnEncoderInit`: Initialize an encoder for a given sample rate and channel count.
- `CeiFnEncoderGetConfig`: Copy current or default configuration to a given structure pointer.

- `CeiFnEncoderSetConfig`: Configure the encoder from a given structure pointer.
- `CeiFnEncode`: Encode a given buffer to a given output buffer.

Detailed descriptions of function behaviour, parameters and expected return values are available as docblocks in the `cei.h` file.

Each encoder is implemented as a set of pointers pointing to functions conforming to these types, grouped in the `CeiEncoderFunctions` structure. Specifying the `CeiEncoderGetConfig` `fnGetConfig` and `CeiFnEncoderSetConfig` `fnSetConfig` members is optional, as an encoder does not have to be configurable. If so desired, specify `NULL`. Implementation of the remaining functions is mandatory, however. If at least one of these functions isn't implemented and `NULL` is specified instead, the encoder will be considered as not implemented.

To register an implemented encoder with the element, add a new entry to the `CeiEncoderType` enum and add the `CeiEncoderFunctions` struct value to the table `CeiEncoderFunctions` `ceiEncTable[]` located in the `cei_table.h` header file. Note and match the order of items in that table, as a `CeiEncoderType` value is used as an index. Same goes for the `size_t` `ceiEncConfigSizeTable[]`. If configuration is not applicable, specify 0 at the appropriate index. If configuration is applicable, describe the configuration structure in the `cei_enctypes.h` header file and add its size to that table.

Maestro playback example

Table of content

- [Overview](#)
- [Hardware requirements](#)
- [Hardware modifications](#)
- [Preparation](#)
- [Running the demo](#)
- [Example configuration](#)
- [Functionality](#)
- [States](#)
- [Commands in detail](#)
- [Processing Time](#)

Overview The Maestro playback example demonstrates audio processing on the ARM cortex core utilizing the Maestro Audio Framework library.

The application is controlled by commands from a shell interface using serial console and the audio files are read from the SD card.

Depending on target platform or development board there are different modes and features of the demo supported.

- **Standard** - The mode demonstrates playback of encoded files from an SD card with up to 2 channels, up to 48 kHz sample rate and up to 16 bit width. This mode is enabled by default.
- **Multi-channel** - The mode demonstrates playback of raw PCM files from an SD card with 2 or 8 channels, 96kHz sample rate and 32 bit width. The decoders and synchronous sample rate converter are not supported in this mode. The Multi-channel mode is only supported on selected platforms, see the table below. The [Example configuration](#) section contains information on how to enable it.

As shown in the table below, the application is supported on several development boards and each development board may have certain limitations, some development boards may also require hardware modifications or allow to use of an audio expansion board. Therefore, please check the supported features and [Hardware modifications](#) or [Example configuration](#) sections before running the demo.

Limitations:

- Note:
 - *LPCXpresso55s69* - MCUXpresso IDE project default debug console is semihost
- Decoder:
 - **AAC:**
 - * The reference decoder is supported only in the MCUXpresso IDE and ARMGCC.
 - **FLAC:**
 - * *LPCXpresso55s69* - When playing FLAC audio files with too small frame size (block size), the audio output may be distorted because the board is not fast enough.
 - **OPUS:**
 - * *LPCXpresso55s69* - The decoder is disabled due to insufficient memory may be distorted because the board is not fast enough.
- Sample rate converter:
 - **SSRC:**
 - * *LPCXpresso55s69* - When a memory allocation ERROR occurs, it is necessary to disable the SSRC element due to insufficient memory.

Known issues:

- Decoder:
 - **MP3:**
 - * The reference decoder has issues with some of the files. One of the channels can be sometimes distorted or missing parts of the signal.
 - **OPUS:**
 - * The decoder doesn't support all the combinations of frame sizes and sample rates. The application might crash when playing an unsupported file.

More information about supported features can be found on the [Supported features](#) page.

Hardware requirements

- Desired development board
- Micro USB cable
- Headphones with 3.5 mm stereo jack
- SD card with supported audio files
- Personal computer
- Optional:
 - Audio expansion board [AUD-EXP-42448 \(REV B\)](#)

Hardware modifications Some development boards need some hardware modifications to run the application. If the development board is not listed here, its default setting is required.

- *EVKB-MIMXRT1170*:

1. Please remove below resistors if on board wifi chip is not DNP:
 - R228, R229, R232, R234
2. Please make sure R136 is weld for GPIO card detect.

Preparation

1. Connect a micro USB cable between the PC host and the debug USB port on the development board.
2. Open a serial terminal with the following settings:
 - 115200 baud rate
 - 8 data bits
 - No parity
 - One stop bit
 - No flow control
3. Download the program to the target board.
4. Insert the headphones into the Line-Out connector (headphone jack) on the development board.
5. Either press the reset button on your development board or launch the debugger in your IDE to begin running the demo.

Running the demo When the example runs successfully, you should see similar output on the serial terminal as below:

```
*****
Maestro audio playback demo start
*****

[APP_Main_Task] started

Copyright 2022 NXP
[APP_SDCARD_Task] start
[APP_Shell_Task] start

>> [APP_SDCARD_Task] SD card drive mounted
```

Type help to see the command list. Similar description will be displayed on serial console (*If multi-channel playback mode is enabled, the description is slightly different*):

```
>> help

"help": List all the registered commands

"exit": Exit program

"version": Display component versions

"file": Perform audio file decode and playback

USAGE: file [stop|pause|volume|seek|play|list|info]
```

(continues on next page)

(continued from previous page)

stop	Stops actual playback.
pause	Pause actual track or resume if already paused.
volume <volume>	Set volume. The volume can be set from 0 to 100.
seek <seek_time>	Seek currently paused track. Seek time is absolute time in milliseconds.
play <filename>	Select audio track to play.
list	List audio files available on mounted SD card.
info	Prints playback info.

Details of commands can be found [here](#).

Example configuration The example can be configured by user. Before configuration, please check the [table](#) to see if the feature is supported on the development board.

- **Enable Multi-channel mode:**

- Add the MULTICHANNEL_EXAMPLE symbol to preprocessor defines on project level.
- Connect AUD-EXP-42448 (see the point below).

- **Connect AUD-EXP-42448:**

- *EVKC-MIMXRT1060*:
 1. Disconnect the power supply for safety reasons.
 2. Insert AUD-EXP-42448 into J19 to be able to use the CS42448 codec for multichannel output.
 3. Uninstall J99.
 4. Set the DEMO_CODEC_WM8962 macro to 0 in the app_definitions.h file
 5. Set the DEMO_CODEC_CS42448 macro to 1 in the app_definitions.h file.

Functionality The file play <filename> command calls the STREAMER_file_Create or STREAMER_PCM_Create function from the app_streamer.c file depending on the selected mode.

- When the *Standard* mode is enabled, the command calls the STREAMER_file_Create function that creates a pipeline with the following elements:
 - ELEMENT_FILE_SRC_INDEX
 - ELEMENT_DECODER_INDEX
 - ELEMENT_SRC_INDEX (If SSRC_PROC is defined)
 - ELEMENT_SPEAKER_INDEX
- When the *Multi-channel* mode is enabled, the command calls STREAMER_PCM_Create function, which creates a pipeline with the following elements:
 - ELEMENT_FILE_SRC_INDEX (PCM format only)
 - ELEMENT_SPEAKER_INDEX
- *Note*:
 - * If the input file is an 8 channel PCM file, output to all 8 channels is available. The properties of the PCM file are set in the app_streamer.c file using file source properties sent to the streamer:
 - PROP_FILESRC_SET_SAMPLE_RATE - default value is 96000 [Hz]
 - PROP_FILESRC_SET_NUM_CHANNELS - default value is 8
 - PROP_FILESRC_SET_BIT_WIDTH - default value is 32

Playback itself can be started with the `STREAMER_Start` function.

Each of the elements has several properties that can be accessed using the `streamer_get_property` or `streamer_set_property` function. These properties allow a user to change the values of the appropriate elements. The list of properties can be found in `streamer_element_properties.h`. See the example of setting property value in the following piece of code from the `app_streamer.c` file:

```
ELEMENT_PROPERTY_T prop;

EXT_PROCESS_DESC_T ssrc_proc = {SSRC_Proc_Init, SSRC_Proc_Execute, SSRC_Proc_Deinit,
↔&get_app_data()->proc_args};

prop.prop = PROP_SRC_PROC_FUNCPTR;
prop.val = (uintptr_t)&ssrc_proc;

if (streamer_set_property(streamer, 0, prop, true) != 0)
{
    return -1;
}

prop.prop = PROP_AUDIOSINK_SET_VOLUME;
prop.val = volume;
streamer_set_property(streamer, 0, prop, true);
```

Some of the predefined values can be found in the `streamer_api.h`.

States The application can be in 3 different states:

- Idle
- Running
- Paused

In each state, each command can have a different behavior. For more information, see [Commands in detail](#) section.

Commands in detail The applicatin is controlled by commands from the shell interface and the available commands for the selected mode can be displayed using the `help` command. Commands are processed in the `cmd.c` file.

- [help, version](#)
- [file stop](#)
- [file pause](#)
- [file volume <volume>](#)
- [file seek <seek_time>](#)
- [file play <filename>](#)
- [file list](#)
- [file info](#)

Legend for diagrams:

flowchart TD

```
classDef function fill:#69CA00
classDef condition fill:#0EAFE0
classDef state fill:#F9B500
```

```
classDef error fill:#F54D4D
```

```
A((State)):::state  
B{Condition}:::condition  
C[Error message]:::error  
D[Process function]:::function
```

help, version

flowchart TD

```
classDef function fill:#69CA00  
classDef condition fill:#0EAFE0  
classDef state fill:#F9B500  
classDef error fill:#F54D4D
```

```
A((Idle)):::state --> D[Write help or version]:::function  
B((Running)):::state --> D  
C((Paused)):::state --> D  
D-->E((No state  
change)):::state
```

file stop

flowchart TD

```
classDef function fill:#69CA00  
classDef condition fill:#0EAFE0  
classDef state fill:#F9B500  
classDef error fill:#F54D4D
```

```
B((Idle)):::state --> B  
C((Running)):::state --> E((Idle)):::state  
D((Paused)):::state --> E
```

file pause

flowchart TD

```
classDef function fill:#69CA00  
classDef condition fill:#0EAFE0  
classDef state fill:#F9B500  
classDef error fill:#F54D4D
```

```
B((Idle)):::state --> B  
C((Running)):::state --> E((Paused)):::state  
D((Paused)):::state --> F((Running)):::state
```

file volume <volume>

flowchart TD

```
classDef function fill:#69CA00  
classDef condition fill:#0EAFE0  
classDef state fill:#F9B500  
classDef error fill:#F54D4D
```

```
B((Idle)):::state --> M[Error: Play a track first]:::error  
C((Running)):::state --> G{Volume  
parameter}
```

```

empty?}:::condition
D((Paused)):::state --> G
G -- Yes -->H[Error: Enter volume parameter]:::error
G -- No -->I{Volume
in range?}:::condition
I -- No -->J[Error: invalid value]:::error
I -- Yes -->K[Set volume]:::function
J --> L((No state
change)):::state
K --> L
H--> L

```

file seek <seek_time> The seek argument is only supported in the Standard mode.

flowchart TD

```

classDef function fill:#69CA00
classDef condition fill:#0EAFE0
classDef state fill:#F9B500
classDef error fill:#F54D4D

B((Idle)):::state --> E[Error: First select
an audio track to play]:::error
E-->B
C((Running)):::state --> F[Error: First
pause the track]:::error
F --> C
D((Paused)):::state --> G{Seek
parameter
empty?}:::condition
G --No --> H{AAC file?}:::condition
G --Yes --> I[Error: Enter
a seek time value]:::error
I-->N((Paused)):::state;
H --Yes -->J[Error: The AAC decoder
does not support
the seek command]:::error
J-->N
H --No -->K{Seek
parameter
positive?}:::condition
K --No -->L[Error: The seek
time must be
a positive value]:::error
L-->N
K --Yes -->M[Seek the file]:::function
M-->N

```

file play <filename>

flowchart TD

```

classDef function fill:#69CA00
classDef condition fill:#0EAFE0
classDef state fill:#F9B500
classDef error fill:#F54D4D

C((Running)):::state --> Z[Error: First stop
current track]:::error

```

```
D((Paused)):::state --> Z
B((Idle)):::state --> E{SD Card
inserted?}:::condition
E -- No -->F[Error: Insert SD
card]:::error
E -- Yes -->G{File
name
empty?}:::condition
G -- Yes -->H[Error: Enter
file name]:::error
G -- No -->I{File exists?}:::condition
I -- No -->O[Error: File
doesn't exist]:::error
I -- Yes -->J{Supported
format?}:::condition
J -- Yes -->K[Play the track]:::function
J -- No -->L[Error: Unsupported
file]:::error
K -->M((Running)):::state
L --> W((No state
change)):::state
O --> W
H --> W
F --> W
Z --> W
```

file list

flowchart TD

```
classDef function fill:#69CA00
classDef condition fill:#0EAFE0
classDef state fill:#F9B500
classDef error fill:#F54D4D

B((Idle)):::state --> G{SD Card
inserted?}:::condition
C((Running)):::state --> G
D((Paused)):::state --> G
G -- Yes -->H[List supported files]:::function
G -- No -->I[Error: Insert SD card]:::error
I --> J((No state
change)):::state
H --> J
```

file info

flowchart TD

```
classDef function fill:#69CA00
classDef condition fill:#0EAFE0
classDef state fill:#F9B500
classDef error fill:#F54D4D

B((Idle)):::state -->E[Write file info]:::function
C((Running)):::state -->E
D((Paused)):::state -->E
E --> F((No state
change)):::state
```

Processing Time Typical streamer pipeline execution times and their individual elements for the EVKC-MIMXRT1060 development board are presented in the following tables. The time spent on output buffers is not included in the traversal measurements. However, file reading time is accounted for. In the case of the WAV codec, the audio file was accessed in every pipeline run. Therefore, during each run, the file was read from the SD card. However, for the MP3 codec, where data must be processed in complete MP3 frames, the file was not read in every run. Instead, it was read periodically only when the codec buffer did not contain a complete frame of data.

For further details, please refer to the [Processing Time](#) document.

WAV	streamer	file_src	codec	SSRC_proc	speaker
48kHz	1.1 ms	850 μ s	150 μ s	70 μ s	40 μ s
44kHz	1.75 ms	850 μ s	180 μ s	670 μ s	40 μ s

MP3	streamer	file_src	codec	SSRC_proc	speaker
48 kHz with file read	2.9 ms	2.3 μ s	450 μ s	60 μ s	50 μ s
48 kHz without file read	0.5 ms	x	400 μ s	40 μ s	40 μ s
44 kHz with file read	3.2 ms	2.3 μ s	440 μ s	400 μ s	50 μ s
44 kHz without file read	0.9 ms	x	440 μ s	390 μ s	40 μ s

Maestro record example

Table of content

- [Overview](#)
- [Hardware requirements](#)
- [Hardware modifications](#)
- [Preparation](#)
- [Running the demo](#)
- [Example configuration](#)
- [Functionality](#)
- [States](#)
- [Commands in detail](#)
- [Processing Time](#)

Overview The Maestro record example demonstrates audio processing on the ARM cortex core utilizing the Maestro Audio Framework library.

The application is controlled by commands from a shell interface using serial console.

Depending on target platform or development board there are different modes and features of the demo supported.

- **Loopback** - The application demonstrates a loopback from the microphone to the speaker without any audio processing. Mono, stereo or multichannel mode can be used, depending on the hardware, see [table](#) below.
- **File recording** - The application takes audio samples from the microphone inputs and stores them to an SD card as an PCM file. The PCM file has following parameters:

- Mono and stereo : 2 channels, 16kHz, 16bit width
- Multi-channel (AUD-EXP-42448): 6 channels, 16kHz, 32bit width
- **Voice control** - The application takes audio samples from the microphone input and uses the VIT library to recognize wake words and voice commands. If a wake word or a voice command is recognized, the application write it to the serial terminal.
- **Encoding** - The application takes PCM samples from memory and sends them to the Opus encoder. The encoded data is stored in memory and compared to a reference. The result of the comparison is finally written into the serial terminal.

As shown in the table below, the application is supported on several development boards, and each development board may have certain limitations, some development boards may also require hardware modifications or allow to use of an audio expansion board. Therefore, please check the supported features and [Hardware modifications](#) or [Example configuration](#) sections before running the demo.

Limitations:

- Note:
 - *LPCXpresso55s69* - MCUXpresso IDE project default debug console is semihost
- Addition labraries
 - **VIT:**
 - * The VIT is supported only in the MCUXpresso IDE and ARMGCC.
 - * *LPCXpresso55s69* - The VIT is disabled by default due to insufficient memory. To enable it, see the [Example configuration](#) section.
 - * *EVK-MCXN5XX* - Some VIT models can't fit into memory. In order to free some space it is necessary to disable SD card handling and opus encoder. To disable it, see the [Example configuration](#) section.
- Encoder
 - **OPUS:**
 - * *LPCXpresso55s69* - The encoder is not supported due to insufficient memory.
- The File recording mode is not supported on *RW612BGA* development board due to missing SD card slot.

Known issues:

- *EVKB-MIMXRT1170* - After several tens of runs (the number of runs is not deterministic), the development board restarts because a power-up sequence is detected on the RESET pin (due to a voltage drop).

More information about supported features can be found on the [Supported features](#) page.

Hardware requirements

- Desired development board
- Micro USB cable
- Headphones with 3.5 mm stereo jack
- Personal computer
- Optional:
 - SD card for file output
 - Audio expansion board [AUD-EXP-42448 \(REV B\)](#)
- *LPCXpresso55s69:*

- Source of sound with 3.5 mm stereo jack connector

Hardware modifications Some development boards need some hardware modifications to run the application. If the development board is not listed here, its default setting is required.

- *EVKB-MIMXRT1170:*
 1. Please remove below resistors if on board wifi chip is not DNP:
 - R228, R229, R232, R234
 2. Please make sure R136 is weld for GPIO card detect.
- *EVK-MCXN5XX:*
 - Short: JP7 2-3, JP8 2-3, JP10 2-3, JP11 2-3
- *RW612BGA:*
 - Connect: JP50; Disconnect JP9, JP11

Preparation

1. Connect a micro USB cable between the PC host and the debug USB port on the development board
2. Open a serial terminal with the following settings:
 - 115200 baud rate
 - 8 data bits
 - No parity
 - One stop bit
 - No flow control
3. Download the program to the target board.
4. Insert the headphones into the Line-Out connector (headphone jack) on the development board.
5. *LPCXpresso55s69:*
 - Insert source of sound to audio Line-In connector (headphone jack) on the development board.
6. Either press the reset button on your development board or launch the debugger in your IDE to begin running the demo.

Running the demo When the example runs successfully, you should see similar output on the serial terminal as below:

```
*****
Maestro audio record demo start
*****

Copyright 2022 NXP
[APP_SDCARD_Task] start
[APP_Shell_Task] start

>> [APP_SDCARD_Task] SD card drive mounted
```

Type help to see the command list. Similar description will be displayed on serial console:

```
>> help
```

"help": List all the registered commands

"exit": Exit program

"version": Display component versions

"record_mic": Record MIC audio and perform one (or more) of following actions:

- playback on codec
- perform voice recognition (VIT)
- store samples to a file.

USAGE: record_mic [audio|file|<file_name>|vit] 20 [<language>]

The number defines length of recording in seconds.

Please see the project defined symbols for the languages supported.

Then specify one of: en/cn/de/es/fr/it/ja/ko/pt/tr as the language parameter.

For voice recognition say supported WakeWord and in 3s frame supported command.

Please note that this VIT demo is near-field and uses 1 on-board microphone.

NOTES: This command returns to shell after the recording is finished.

To store samples to a file, the "file" option can be used to create a file with a predefined name, or any file name (without whitespaces) can be specified instead of the "file" option.

"opus_encode": Initializes the streamer with the Opus memory-to-memory pipeline and encodes a hardcoded buffer.

Details of commands can be found [here](#).

Example configuration The example can be configured by user. There are several options how to configure the example settings, depending on the environment. For configuration using west and Kconfig, please follow the instructions [here](#). Before configuration, please check the [table](#) to see if the feature is supported on the development board.

- **Connect AUD-EXP-42448:**

- *EVKC-MIMXRT1060:*

1. Disconnect the power supply for safety reasons.
2. Insert AUD-EXP-42448 into J19 to be able to use the CS42448 codec for multichannel output.
3. Uninstall J99.
4. Set the DEMO_CODEC_WM8962 macro to 0 in the app_definitions.h file
5. Set the DEMO_CODEC_CS42448 macro to 1 in the app_definitions.h file.

- *Note:*

- * The audio stream is as follows:

- Stereo INPUT 1 (J12) -> LINE 1&2 OUTPUT (J6)
- Stereo INPUT 2 (J15) -> LINE 3&4 OUTPUT (J7)
- MIC1 & MIC2 (P1, P2) -> LINE 5&6 OUTPUT (J8)
- Insert the headphones into the different line outputs to hear the inputs.
- To use the Stereo INPUT 1, 2, connect an audio source LINE IN jack.

- **Enable VIT:**

– *LPCXpresso55s69 and MCX-N5XX:*

* In MCUXPresso IDE (SDK package):

1. Remove `SD_ENABLED` and `STREAMER_ENABLE_FILE_SINK` symbols from preprocessor defines on project level.
2. Add `VIT_PROC` symbol to preprocessor defines on project level:
 - (Project -> Properties -> C/C++ Build -> Settings -> MCU C Compiler -> Preprocessor)

* In armgcc in SDK package:

1. Remove `SD_ENABLED` and `STREAMER_ENABLE_FILE_SINK` symbols from preprocessor defines in `flags.cmake` file.
2. Remove `OPUS_ENCODE=1` and `STREAMER_ENABLE_ENCODER` preprocessor defines in `flags.cmake` file.
3. Add `VIT_PROC` symbol to preprocessor defines in `flags.cmake` file.
4. Remove `sdmmc_config.c,h` files from `CMakeLists.txt` file.

* In Kconfig:

1. Disable File sink `MCUX_COMPONENT_middleware.audio_voice.maestro.element.file_sink.enable`
2. Make sure SD card support is disabled `MCUX_COMPONENT_middleware.sdmmc.sd` and `MCUX_COMPONENT_middleware.sdmmc.host.usdhc`
3. Make sure `sdmmc_config` files (.c, .h) is excluded from project build
 - remove `mcux_add_source` function that adds the sources in `reconfig.cmake` in `maestro_record/cm33_core0` folder
4. Disable `fatfs` `MCUX_COMPONENT_middleware.fatfs` and `MCUX_COMPONENT_middleware.fatfs.sd`
5. Disable file utils `MCUX_COMPONENT_middleware.audio_voice.maestro.file_utils.enable`
6. Make sure Opus encoder is disabled `MCUX_COMPONENT_middleware.audio_voice.maestro.element.encoder.opus.enable`
7. Make sure `VIT_PROC` symbol is defined
 - remove `mcux_remove_macro` function that removes the `VIT_PROC` preprocessor definition in `reconfig.cmake` in `maestro_record` folder
8. Make sure VIT processing is enabled `MCUX_PRJSEG_middleware.audio_voice.components.vit`

• **VIT model generation:**

- For custom VIT model generation (defining own wake words and voice commands) please use <https://vit.nxp.com/>

• **Disable SD card handling:**

- In MCUXPresso IDE:

- * Remove `SD_ENABLED` and `STREAMER_ENABLE_FILE_SINK` symbols from preprocessor defines on project level:
 - (Project -> Properties -> C/C++ Build -> Settings -> MCU C Compiler -> Preprocessor)

- In armgcc in SDK package:

- * Remove `SD_ENABLED` and `STREAMER_ENABLE_FILE_SINK` symbols from preprocessor defines in `flags.cmake` file.

– In `Kconfig`:

1. Disable File sink `MCUX_COMPONENT_middleware.audio_voice.maestro.element_file_sink.enable`
2. Make sure SD card support is disabled `MCUX_COMPONENT_middleware.sdmmc.sd`

Functionality The `record_mic` or `opus_encode` command calls the `STREAMER_mic_Create` or `STREAMER_opusmem2mem_Create` function from the `app_streamer.c` file depending on the selected mode.

- When the *Loopback* mode is selected, the command calls the `STREAMER_mic_Create` function that creates a pipeline with the following elements:
 - `ELEMENT_MICROPHONE_INDEX`
 - `ELEMENT_SPEAKER_INDEX`
- When the *File recording* mode is selected, the command calls the `STREAMER_mic_Create` function that creates a pipeline with the following elements: - `ELEMENT_MICROPHONE_INDEX` - `ELEMENT_FILE_SINK_INDEX`
- When the *Voice control* mode is selected, the command calls the `STREAMER_mic_Create` function that creates a pipeline with the following elements: - `ELEMENT_MICROPHONE_INDEX` - `ELEMENT_VIT_INDEX`
- When the *Encoding* mode is selected, the command calls the `STREAMER_opusmem2mem_Create` function that creates a pipeline with the following elements: - `ELEMENT_MEM_SRC_INDEX` - `ELEMENT_ENCODER_INDEX` - `ELEMENT_MEM_SINK_INDEX`

Recording itself can be started with the `STREAMER_Start` function.

Each of the elements has several properties that can be accessed using the `streamer_get_property` or `streamer_set_property` function. These properties allow a user to change the values of the appropriate elements. The list of properties can be found in `streamer_element_properties.h`. See the example of setting property value in the following piece of code from the `app_streamer.c` file:

```
ELEMENT_PROPERTY_T prop;

prop.prop = PROP_MICROPHONE_SET_NUM_CHANNELS;
prop.val = DEMO_MIC_CHANNEL_NUM;
streamer_set_property(handle->streamer, 0, prop, true);

prop.prop = PROP_MICROPHONE_SET_BITS_PER_SAMPLE;
prop.val = DEMO_AUDIO_BIT_WIDTH;
streamer_set_property(handle->streamer, 0, prop, true);

prop.prop = PROP_MICROPHONE_SET_FRAME_MS;
prop.val = DEMO_MIC_FRAME_SIZE;
streamer_set_property(handle->streamer, 0, prop, true);

prop.prop = PROP_MICROPHONE_SET_SAMPLE_RATE;
prop.val = DEMO_AUDIO_SAMPLE_RATE;
streamer_set_property(handle->streamer, 0, prop, true);
```

Some of the predefined values can be found in the `streamer_api.h`.

States The application can be in 2 different states:

- Idle
- Running

Commands in detail

- *help, version*
- *record_mic audio <time>*
- *record_mic file <time>*
- *record_mic <file_name> <time>*
- *record_mic vit <time> <language>*
- *opus_encode*

Legend for diagrams:

flowchart TD

```
classDef function fill:#69CA00
classDef condition fill:#0EAFE0
classDef state fill:#F9B500
classDef error fill:#F54D4D
```

```
A((State)):::state
B{Condition}:::condition
C[Error message]:::error
D[Process function]:::function
```

help, version

flowchart TD

```
classDef function fill:#69CA00
classDef condition fill:#0EAFE0
classDef state fill:#F9B500
classDef error fill:#F54D4D
```

```
A((Idle)):::state --> C[Write help or version]:::function
B((Running)):::state --> C
C --> E((No state
change)):::state
```

record_mic audio <time>

flowchart TD

```
classDef function fill:#69CA00
classDef condition fill:#0EAFE0
classDef state fill:#F9B500
classDef error fill:#F54D4D
```

```
B((Idle)):::state --> D{time
> 0 ?}:::condition
D -- Yes --> F[recording]:::function
D -- No --> E[Error: Record length
must be greater than 0]:::error
E --> B
F --> C((Running)):::state
C --> G{time
expired?}:::condition
```

G -- No --> C
G -- Yes --> B

record_mic file <time>/record_mic <file_name> <time>

flowchart TD

```
classDef function fill:#69CA00
classDef condition fill:#0EAFE0
classDef state fill:#F9B500
classDef error fill:#F54D4D

B((Idle)):::state --> C{time
> 0 ?}:::condition
C -- Yes --> D{SD card
inserted?}:::condition
C -- No --> E[Error: Record length
must be greater than 0]:::error
E --> B
D -- Yes --> G{Custom
file name?}:::condition
G -- Yes --> H[Create custom
file name]:::function
G -- No --> I[Create default
file name]:::function
H --> J[Recording]:::function
I --> J
J --> K((Running)):::state
K --> L{time
expired?}:::condition
L -- No --> K
L -- Yes --> B
D -- No --> F[Error: Insert SD
card first]:::error
F --> B
```

record_mic vit <time> <language>

flowchart TD

```
classDef function fill:#69CA00
classDef condition fill:#0EAFE0
classDef state fill:#F9B500
classDef error fill:#F54D4D

B((Idle)):::state --> C{time
> 0 ?}:::condition
C -- Yes --> E{Selected
language?}:::condition
C -- No --> D[Error: Record length
must be greater than 0]:::error
D --> B
E -- Yes --> G{Supported
language?}:::condition
E -- No --> F[Error: Language
not selected]:::error
F --> B
```

```

G -- Yes -->I[Recording with
voice recognition]:::function
G -- No -->H[Error: Language not supported]:::error
H --> B
I --> J((Running)):::state
J -->K{time
expired?}:::condition
K -- No --> J
K -- Yes --> B

```

opus_encode

flowchart TD

```

classDef function fill:#69CA00
classDef condition fill:#0EAFE0
classDef state fill:#F9B500
classDef error fill:#F54D4D

B((Idle)):::state -->C[Encode file]:::function
C -->D[Check result]:::function
D -->B

```

Processing Time Typical execution times of the streamer pipeline for the EVKC-MIMXRT1060 development board are detailed in the following table. The duration spent on output buffers and reading from the microphone is excluded from traversal measurements. Three measured pipelines were considered. The first involves a loopback from microphone to speaker, supporting both mono and stereo configurations. The second pipeline is a mono voice control setup, comprising microphone and VIT blocks. The final pipeline is a stereo voice control setup, integrating microphone and VIT blocks.

For further details of execution times on individual elements, please refer to the [Processing Time](#) document.

	streamer
microphone -> speaker 1 channel	40 μ s
microphone -> speaker 2 channels	115 μ s
microphone -> VIT	7.4 ms

Maestro USB microphone example

Table of content

- [Overview](#)
- [Hardware requirements](#)
- [Hardware modifications](#)
- [Preparation](#)
- [Running the demo](#)
- [Example configuration](#)
- [Functionality](#)

- [States](#)
- [Commands in detail](#)

Overview The Maestro USB microphone example demonstrates audio processing on the ARM cortex core utilizing the Maestro Audio Framework library.

The application is controlled by commands from a shell interface using serial console.

The development board will be enumerated as a USB audio class 2.0 device on the USB host. The application takes audio samples from the microphone inputs and sends them to the USB host via the USB bus. User will see the volume levels obtained from the USB host but this is only an example application. To leverage the volume values, the demo has to be modified.

As shown in the table below, the application is supported on several development boards, and each development board may have certain limitations, some development boards may also require hardware modifications or allow to use of an audio expansion board. Therefore, please check the supported features and [Hardware modifications](#) or [Example configuration](#) sections before running the demo.

Limitations:

- *Note:*
 1. When connected to MacBook, change the PCM format from (0x02,0x00,) to (0x01,0x00,) in the `g_config_descriptor[CONFIG_DESC_SIZE]` in the `usb_descriptor.c` file. Otherwise, it can't be enumerated and noise is present when recording with the QuickTime player because the sampling frequency and bit resolution do not match.
 2. When device functionality is changed, please uninstall the previous PC driver to make sure the device with changed functionality can run normally.
 3. If you're having audio problems on Windows 10 for recorder, please disable signal enhancement as the following if it is enabled and have a try again.

Known issues:

- No known issues.

More information about supported features can be found on the [Supported features](#) page.

Hardware requirements

- Desired development board
- 2x Micro USB cable
- Personal Computer
- *LPCXpresso55s69:*
 - Source of sound with 3.5 mm stereo jack connector

Hardware modifications Some development boards need some hardware modifications to run the application. If the development board is not listed here, its default setting is required.

Preparation

1. Connect the first micro USB cable between the PC host and the debug USB port on the development board
2. Open a serial terminal with the following settings:
 - 115200 baud rate

- 8 data bits
 - No parity
 - One stop bit
 - No flow control
3. Download the program to the target board.
 4. *LPCXpresso55s69*:
 - Insert source of sound to Audio Line-In connector (headphone jack) on the development board.
 5. Connect the second micro USB cable between the PC host and the USB port on the development board.
 6. Either press the reset button on your development board or launch the debugger in your IDE to begin running the demo.

Running the demo When the example runs successfully, you should see similar output on the serial terminal as below:

```
*****
Maestro audio USB microphone solutions demo start
*****

Copyright 2022 NXP
[APP_Shell_Task] start

>> usb_mic -1

Starting maestro usb microphone application
The application will run until the board restarts
[STREAMER] Message Task started
Starting recording
[STREAMER] start usb microphone
Set Cur Volume : 1f00
```

Type help to see the command list. Similar description will be displayed on serial console:

```
>> help

"help": List all the registered commands

"exit": Exit program

"version": Display component versions

"usb_mic": Record MIC audio and playback to the USB port as an audio 2.0
microphone device.

USAGE: usb_mic <seconds>
<seconds> Time in seconds how long the application should run.
When you enter a negative number the application will
run until the board restarts.
EXAMPLE: The application will run for 20 seconds: usb_mic 20
```

Details of commands can be found [here](#).

Example configuration The example only supports one mode and do not support any additional libraries, so the example can't be configured by user.

Functionality The `usb_mic` command calls the `STREAMER_mic_Create` function from the `app_streamer.c` file that creates pipeline with the following elements: - `ELEMENT_MICROPHONE_INDEX` - `ELEMENT_USB_SINK_INDEX`

Recording itself can be started with the `STREAMER_Start` function.

Each of the elements has several properties that can be accessed using the `streamer_get_property` or `streamer_set_property` function. These properties allow a user to change the values of the appropriate elements. The list of properties can be found in `streamer_element_properties.h`. See the example of setting property value in the following piece of code from the `app_streamer.c` file:

```
ELEMENT_PROPERTY_T prop;

prop.prop = PROP_MICROPHONE_SET_SAMPLE_RATE;
prop.val = AUDIO_SAMPLING_RATE;

streamer_set_property(handle->streamer, 0, prop, true);

prop.prop = PROP_MICROPHONE_SET_NUM_CHANNELS;
prop.val = 1;

streamer_set_property(handle->streamer, 0, prop, true);

prop.prop = PROP_MICROPHONE_SET_FRAME_MS;
prop.val = 1;

streamer_set_property(handle->streamer, 0, prop, true);
```

Some of the predefined values can be found in the `streamer_api.h`.

States The application can be in 2 different states:

- Idle
- Running

Commands in detail

- [help, version](#)
- [usb_mic <seconds>](#)

Legend for diagrams:

flowchart TD

```
classDef function fill:#69CA00
classDef condition fill:#0EAFE0
classDef state fill:#F9B500
classDef error fill:#F54D4D
```

```
A((State)):::state
B{Condition}:::condition
C[Error message]:::error
D[Process function]:::function
```

help, version

flowchart TD

```
classDef function fill:#69CA00
classDef condition fill:#0EAFE0
classDef state fill:#F9B500
```

```
classDef error fill:#F54D4D
```

```
A((Idle)):::state --> C[Write help or version]:::function
B((Running)):::state --> C
C --> E((No state
change)):::state
```

usb_mic <seconds>

flowchart TD

```
classDef function fill:#c6d22c
classDef condition fill:#7cb2de
classDef state fill:#fcb415
classDef error fill:#FF999C
```

```
B((Idle)):::state --> C{seconds
== 0?}:::condition
C -- No --> E{seconds
< 0?}:::condition
C -- Yes --> D[Error: Incorrect
command parameter]:::error
D --> B
E -- Yes --> G[recording]:::function
G --> H((Running)):::state
H --> H
E -- No --> F[recording]:::function
F --> I((Running)):::state
I --> J{seconds
expired?}:::condition
J -- No --> I
J -- Yes --> B
```

Maestro USB speaker example

Table of content

- [Overview](#)
- [Hardware requirements](#)
- [Hardware modifications](#)
- [Preparation](#)
- [Running the demo](#)
- [Example configuration](#)
- [Functionality](#)
- [States](#)
- [Commands in detail](#)

Overview The Maestro USB speaker example demonstrates audio processing on the ARM cortex core utilizing the Maestro Audio Framework library.

The application is controlled by commands from a shell interface using serial console.

The development board will be enumerated as a USB audio class 2.0 device on the USB host. The application takes audio samples from the USB host and sends them to the audio Line-Out port. User will see the volume levels obtained from the USB host but this is only an example application. To leverage the volume values, the demo has to be modified.

Depending on target platform or development board there are different modes and features of the demo supported.

- **Standard** - The mode demonstrates playback with up to 2 channels, up to 48 kHz sample rate and up to 16 bit width. This mode is enabled by default.
- **Multi-Channel** - In this mode the device is enumerated as a UAC 5.1. This mode is disabled by default. See the [Example configuration](#) section to see how to enable the mode.
 - When playing an 5.1 audio file, the example sends only the front-left and front-right channels to the audio Line-Out port (the other channels are ignored), since this example only supports on-board codecs with stereo audio output.

As shown in the table below, the application is supported on several development boards, and each development board may have certain limitations, some development boards may also require hardware modifications or allow to use of an audio expansion board. Therefore, please check the supported features and [Hardware modifications](#) or [Example configuration](#) sections before running the demo.

Limitations:

- *Note:*
 - If the USB device audio speaker example uses an ISO IN feedback endpoint, please attach the device to a host like PC which supports feedback function. Otherwise, there might be attachment issue or other problems.

Known issues:

- No known issues.

More information about supported features can be found on the [Supported features](#) page.

Hardware requirements

- Desired development board
- 2x Micro USB cable
- Personal Computer
- Headphones with 3.5 mm stereo jack

Hardware modifications Some development boards need some hardware modifications to run the application. If the development board is not listed here, its default setting is required.

Preparation

1. Connect the first micro USB cable between the PC host and the debug USB port on the development board
2. Open a serial terminal with the following settings:
 - 115200 baud rate
 - 8 data bits
 - No parity
 - One stop bit

- No flow control
3. Download the program to the target board.
 4. Connect the second micro USB cable between the PC host and the USB port on the development board.
 5. Insert the headphones into Line-Out connector (headphone jack) on the development board.
 6. Either press the reset button on your development board or launch the debugger in your IDE to begin running the demo.

Running the demo When the example runs successfully, you should see similar output on the serial terminal as below:

```
*****
Maestro audio USB speaker solutions demo start
*****

Copyright 2022 NXP
[APP_Shell_Task] start

>> usb_speaker -1

Starting maestro usb speaker application
The application will run until the board restarts
[STREAMER] Message Task started
Starting playing
[STREAMER] start usb speaker
Set Cur Volume : fbd5
```

Type help to see the command list. Similar description will be displayed on serial console:

```
>> help

"help": List all the registered commands

"exit": Exit program

"version": Display component versions

"usb_speaker": Play data from the USB port as an audio 2.0
speaker device.

USAGE:    usb_speaker <seconds>
<seconds> Time in seconds how long the application should run.
           When you enter a negative number the application will
           run until the board restarts.

EXAMPLE:  The application will run for 20 seconds: usb_speaker 20
```

Details of commands can be found [here](#).

Example configuration The example can be configured by user. Before configuration, please check the [table](#) to see if the feature is supported on the development board.

- **Enable Multi-channel mode:**

- The feature can be enabled by set the USB_AUDIO_CHANNEL5_1 macro to 1U in the usb_device_descriptor.h file.
- *Note:* When device functionality is changed, such as UAC 5.1, please uninstall the previous PC driver to make sure the device with changed functionality can run normally.

Functionality The `Usb_speaker` command calls the `STREAMER_speaker_Create` function from the `app_streamer.c` file that creates pipeline with the following elements: - `ELEMENT_USB_SRC_INDEX` - `ELEMENT_SPEAKER_INDEX`

Playback itself can be started with the `STREAMER_Start` function.

Each of the elements has several properties that can be accessed using the `streamer_get_property` or `streamer_set_property` function. These properties allow a user to change the values of the appropriate elements. The list of properties can be found in `streamer_element_properties.h`. See the example of setting property value in the following piece of code from the `app_streamer.c` file:

```
ELEMENT_PROPERTY_T prop;

prop.prop = PROP_USB_SRC_SET_SAMPLE_RATE;
prop.val = AUDIO_SAMPLING_RATE;

streamer_set_property(handle->streamer, 0, prop, true);

prop.prop = PROP_USB_SRC_SET_NUM_CHANNELS;
prop.val = 2;

streamer_set_property(handle->streamer, 0, prop, true);

prop.prop = PROP_USB_SRC_SET_FRAME_MS;
prop.val = 1;

streamer_set_property(handle->streamer, 0, prop, true);
```

Some of the predefined values can be found in the `streamer_api.h`.

States The application can be in 2 different states:

- Idle
- Running

Commands in detail

- [help, version](#)
- [usb_speaker <seconds>](#)

Legend for diagrams:

flowchart TD

```
classDef function fill:#69CA00
classDef condition fill:#0EAFE0
classDef state fill:#F9B500
classDef error fill:#F54D4D
```

```
A((State)):::state
B{Condition}:::condition
C[Error message]:::error
D[Process function]:::function
```

help, version

flowchart TD

```
classDef function fill:#69CA00
classDef condition fill:#0EAFE0
classDef state fill:#F9B500
```

```
classDef error fill:#F54D4D
```

```
A((Idle)):::state --> C[Write help or version]:::function
B((Running)):::state --> C
C --> E((No state
change)):::state
```

usb_speaker <seconds>

flowchart TD

```
classDef function fill:#c6d22c
classDef condition fill:#7cb2de
classDef state fill:#fcb415
classDef error fill:#FF999C
```

```
B((Idle)):::state -->C{Duration
== 0?}:::condition
C -- No --> E{Duration
< 0?}:::condition
C -- Yes --> D[Error: Incorrect
command parameter]:::error
D -->B
E -- Yes --> G[playing]:::function
G --> H((Running)):::state
H --> H
E -- No --> F[playing]:::function
F --> I((Running)):::state
I --> J{Duration
expired?}:::condition
J -- No -->I
J -- Yes --> B
```

Supported features The current version of the audio framework supports several optional features. These can be limited to some MCU cores or development boards variants. More information about support can be found on the specific example page:

- [maestro_playback](#)
- [maestro_record](#)
- [maestro_usb_mic](#)
- [maestro_usb_speaker](#)

Some features are delivered as prebuilt library and the binaries can be found in the `\middleware\audio_voice\components*component*\libs` folder. The source code of some features can be found in the `\middleware\audio_voice\maestro\src` folder.

Decoders Supported decoders and its options are:

Decoder	Sample rates [kHz]	Number of channels	Bit depth
AAC	8, 11.025, 12, 16, 22.05, 24, 32, 44.1, 48	1, 2 (mono/stereo)	16
FLAC	8, 11.025, 12, 16, 22.05, 32, 44.1, 48	1, 2 (mono/stereo)	16
MP3	8, 11.025, 12, 16, 22.05, 24, 32, 44.1, 48	1, 2 (mono/stereo)	16
OPUS	8, 16, 24, 48	1, 2 (mono/stereo)	16
WAV	8, 11.025, 16, 22.05, 32, 44.1, 48	1, 2 (mono/stereo)	8, 16, 24

For more details about the reference decoders please see [audio-voice-components repository documentation \middleware\audio_voice\components\](#).

Encoders

- **OPUS encoder** - The current version of the audio framework only supports a OPUS encoder. For more details about the encoder please see the following [link](#).

Sample rate converters

- **SSRC** - Synchronous sample rate converter. More details about SSRC are available in the User Guide, which is located in `middleware\audio_voice\components\ssrc\doc\`.
- **ASRC** - Asynchronous sample rate converter is not used in our examples, but it is part of the maestro middleware and can be enabled. To enable ASRC, the `maestro_framework_asrc` and `CMSIS_DSP_Library_Source` components must be added to the project. Furthermore, it is necessary to switch from Redlib to Newlib (semihost) library and add a platform definition to the project (e.g. for RT1170: `PLATFORM_RT1170_CORTEXM7`). Supported platforms can be found in the `PL_platformTypes.h` file. More details about ASRC are available in the User Guide, which is located in `middleware\audio_voice\components\asrc\doc\`.

Additional libraries

- **VIT** - Voice Intelligent Technology (VIT) Wake Word and Voice Command Engines provide free, ready to use voice UI enablement for developers. It enables customer-defined wake words and commands using free online tools. More details about VIT are available in the VIT package, which is located in `middleware\audio_voice\components\vit\{platform}\Doc\` (depending on the platform) or via following [link](#).

Processing Time

Table of content

- [Maestro playback example](#)
- [Maestro record example](#)

The individual time measurements were conducted using a logic analyzer by monitoring changes in the GPIO port levels on the EVKC-MIMXRT1060 development board. These measurements were executed for each individual pipeline run, capturing the timing at each corresponding element, and, when relevant, the interconnections between these elements.

Maestro playback example For the Maestro playback example the following reference audio file was used: `test_48khz_16bit_2ch.wav`. In this example, the pipeline depicted in the diagram was considered. Media codecs WAV and MP3 were taken into account. To compare the times spent on the SSRC block, sampling rates for both codecs were selected: 44.1 kHz and 48 kHz.

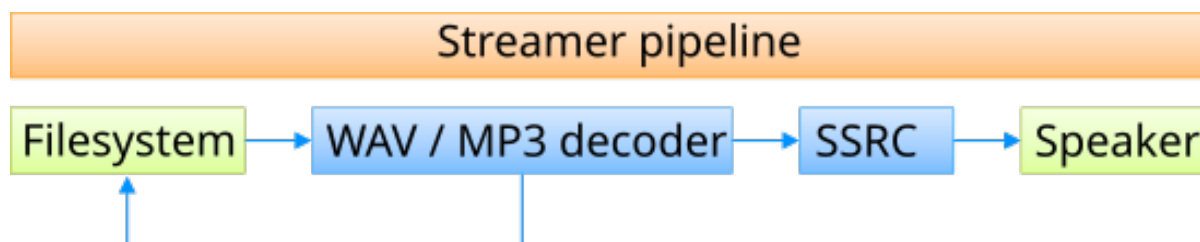

The measurement of streamer pipeline run started at the beginning of `streamer_process_pipelines()`: `streamer.c` and ended in the function `streamer_pcm_write()`: `streamer_pcm.c` just before the output buffer.

In the scenario involving the WAV codec, the audio file was accessed in every iteration of the streamer pipeline. Meaning, during each run, the file was read directly from the SD card. However, in the case of the MP3 codec, where data processing necessitates complete MP3 frames, the file wasn't read during every run. Rather, it was accessed periodically, triggered when the codec buffer lacked a complete MP3 frame of data. The total time spent on codec processing varies significantly depending on the type and implementation of the codec. For certain types of codecs, like FLAC, there may be multiple file accesses during a single pipeline run. The provided values are specific to the reference implementation. For details about the codecs please see `audio-voice-components` documentation `middleware\audio_voice\components\`.

The duration of the streamer pipeline illustrates that with a sampling frequency of 48 kHz, there is no resampling occurring at the SSRC element. Consequently, the overall pipeline time is lower than in the case of 44.1 kHz audio, where resampling takes place.

To enhance comprehension of the system's behavior, histograms of the pipeline run times and its elements are included. The greater time variance with the MP3 codec is precisely due to the absence of file reads in every run. In clusters with shorter times, there are no file accesses, while in clusters with longer times, file reads occur. This indicates that the majority of runs do not involve file access.

	WAV 48 kHz	WAV 44 kHz	MP3 48 kHz file read	MP3 48 kHz w/o file read	MP3 44 kHz file read	MP3 44 kHz w/o file read
mean	1.11 ms	1.76 ms	2.87 ms	0.51 ms	3.22 ms	0.89 ms
min	1.03 ms	1.60 ms	2.74 ms	0.41 ms	2.33 ms	0.74 ms
max	1.29 ms	2.23 ms	3.24 ms	1.83 ms	3.73 ms	1.12 ms

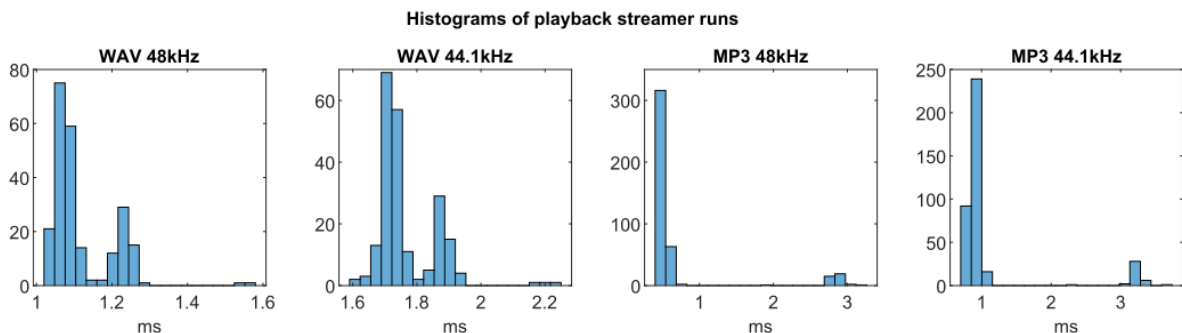

Time on each element In the tables and histograms below, the timings for individual elements and their connections are provided. Given that the file reading function was invoked during the codec's operation, the tables for individual elements display the total time on the codec element, the time on the codec element before the file read, and the time on the codec element after the file read. The individual blocks in the tables are as follows:

- **streamer** - total time of one pipeline run without time on output buffers
- **codec start** - time on decoder before file read
- **codec end** - time on decoder after file read
- **codec total** - `codec_start+codec_end`
- **file_src** - file reading time
- **SSRC_proc** - time on SSRC element
- **audio_sink** - time on audio sink without output buffers

- **pcm_write** - time on output buffers
- **link** - time on element links

The start times of the time intervals for individual blocks and their respective links were measured by altering the GPIO pin level in the following functions:

- **streamer** - streamer_process_pipelines():streamer.c
- **codec** - decoder_sink_pad_process_handler():decoder_pads.c
- **file_src** - filesrc_read():file_src_rtos.c
- **SSRC_proc** - SSRC_Proc_Execute():ssrc_proc.c
- **audio_sink** - audiosink_sink_pad_chain_handler():audio_sink.c
- **pcm_write** - streamer_pcm_write():streamer_pcm.c
- **link** - pad_push():pad.c

WAV 48kHz	stream	codec total	codec start	file_sr	codec end	link codec-SSRC	SSRC_p	link audio_sink	SSRC-audio_sink	audio_sin	pcm_write
mean	1.119 ms	152 μ s	31 μ s	0.843 ms	120 μ s	5 μ s	64 μ s	2 μ s	40 μ s	20.228 ms	
min	1.026 ms	125 μ s	21 μ s	0.773 ms	104 μ s	<1 μ s	47 μ s	<1 μ s	30 μ s	19.805 ms	
max	1.290 ms	193 μ s	49 μ s	1.311 ms	144 μ s	23 μ s	93 μ s	14 μ s	91 μ s	20.324 ms	

WAV 44kHz	stream	codec total	codec start	file_sr	codec end	link codec-SSRC	SSRC_p	link audio_sink	SSRC-audio_sink	audio_sin	pcm_write
mean	1.765 ms	178 μ s	44 μ s	0.853 ms	134 μ s	5 μ s	671 μ s	3 μ s	42 μ s	21.472 ms	
min	1.604 ms	145 μ s	33 μ s	0.770 ms	112 μ s	<1 μ s	574 μ s	<1 μ s	33 μ s	18.163 ms	
max	2.233 ms	218 μ s	57 μ s	1.335 ms	161 μ s	18 μ s	715 μ s	5 μ s	89 μ s	21.746 ms	

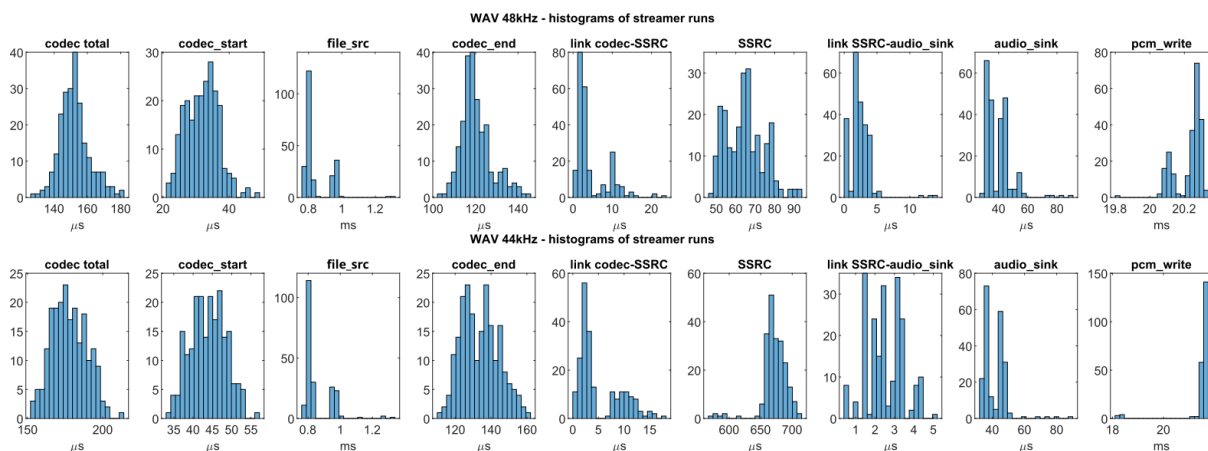

MP3 48 kHz w/ file read	stream	codec total	codec start	file_sr	codec end	link codec-SSRC	SSRC_↓	link SSRC-audio_sink	audio_sir	pcm_write
mean	2.871 ms	441 μs	279 μs	2.271 ms	162 μs	6 μs	56 μs	3 μs	50 μs	11.019 ms
min	2.739 ms	353 μs	74 μs	1.353 ms	26 μs	<1 μs	40 μs	<1 μs	34 μs	10.091 ms
max	3.244 ms	570 μs	409 μs	2.728 ms	467 μs	18 μs	80 μs	14 μs	62 μs	12.910 ms

MP3 48 kHz w/o file read	stream	codec total	codec start	file_sr	codec end	link codec-SSRC	SSRC_↓	link SSRC-audio_sink	audio_sir	pcm_write
mean	0.508 ms	403 μs	x	x	x	8 μs	39 μs	3 μs	36 μs	11.326 ms
min	0.407 ms	208 μs	x	x	x	<1 μs	25 μs	<1 μs	21 μs	7.715 ms
max	1.834 ms	563 μs	x	x	x	41 μs	69 μs	16 μs	104 μs	12.941 ms

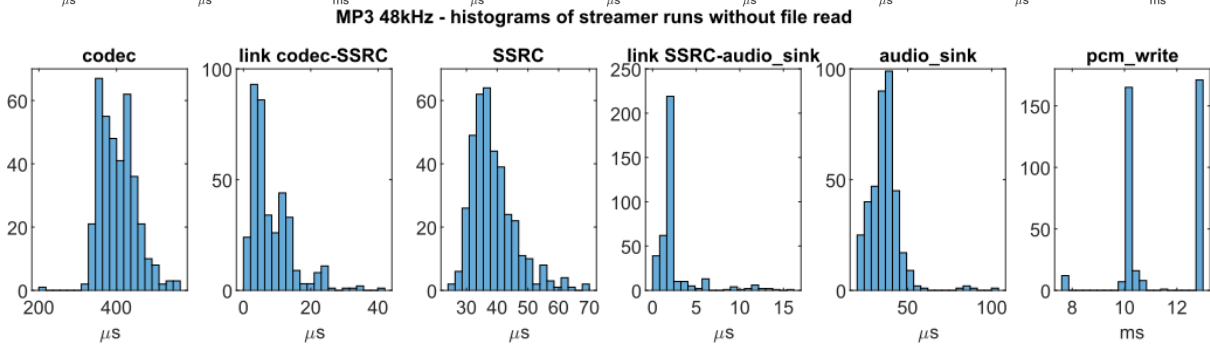
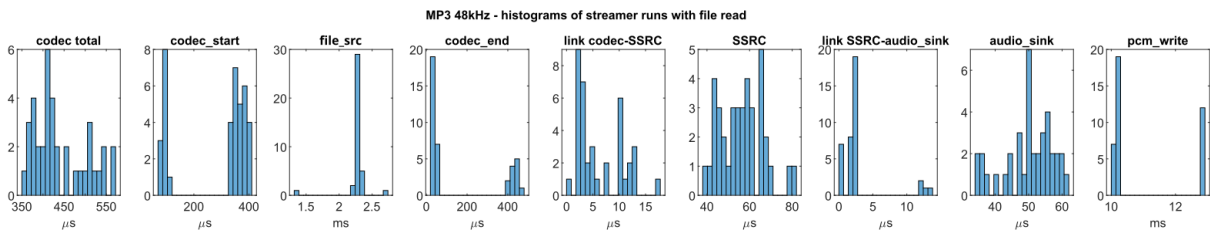

MP3 44 kHz w/ file read	stream	codec total	codec start	file_sr	codec end	link codec-SSRC	SSRC_↓	link SSRC-audio_sink	audio_sir	pcm_write
mean	3.217 ms	436 μs	367 μs	2.300 ms	66 μs	7 μs	403 μs	3 μs	51 μs	12.188 ms
min	2.329 ms	383 μs	73 μs	1.411 ms	26 μs	2 μs	318 μs	<1 μs	35 μs	9.119 ms
max	3.726 ms	547 μs	464 μs	2.801 ms	441 μs	27 μs	454 μs	12 μs	65 μs	12.529 ms

MP3 kHz w/o file read	44	stream	codec total	codec start	file_s	codec end	link codec-SSRC	SSRC_	link SSRC-audio_sink	au-audio_sir	pcm_write
mean		0.891 ms	437 μ s	x	x	x	9 μ s	388 μ s	3 μ s	38 μ s	11.934 ms
min		0.738 ms	268 μ s	x	x	x	<1 μ s	290 μ s	<1 μ s	22 μ s	8.964 ms
max		1.115 ms	620 μ s	x	x	x	45 μ s	438 μ s	17 μ s	92 μ s	12.624 ms

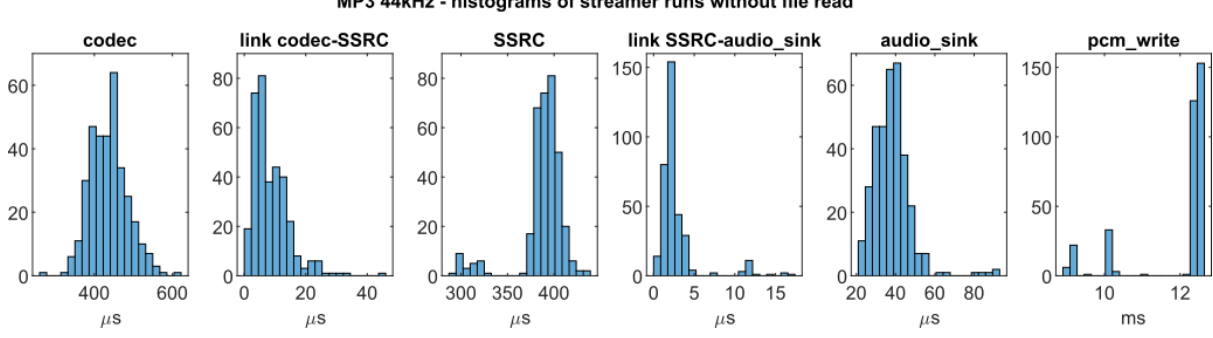
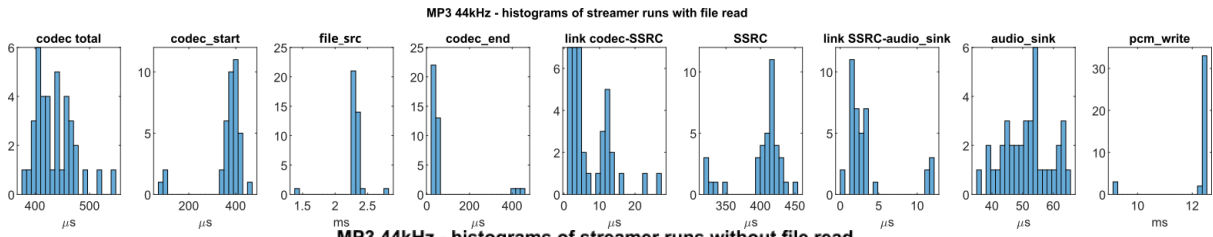

Maestro record example Typical execution times of the streamer pipeline and its individual elements for the EVKC-MIMXRT1060 development board are detailed in the following tables. The duration spent on output buffers and reading from the microphone is excluded from traversal measurements. Three measured pipelines are depicted in the figure below. The first involves a loopback from microphone to speaker, supporting both mono and stereo configurations. The second pipeline is a mono voice control setup, comprising microphone and VIT blocks. The final pipeline is a stereo voice control setup, integrating microphone and VIT blocks. The measurement of streamer pipeline run started at the beginning of `streamer_process_pipelines():streamer.c` and ended in the function `streamer_pcm_write():streamer_pcm.c` just before the output buffer.

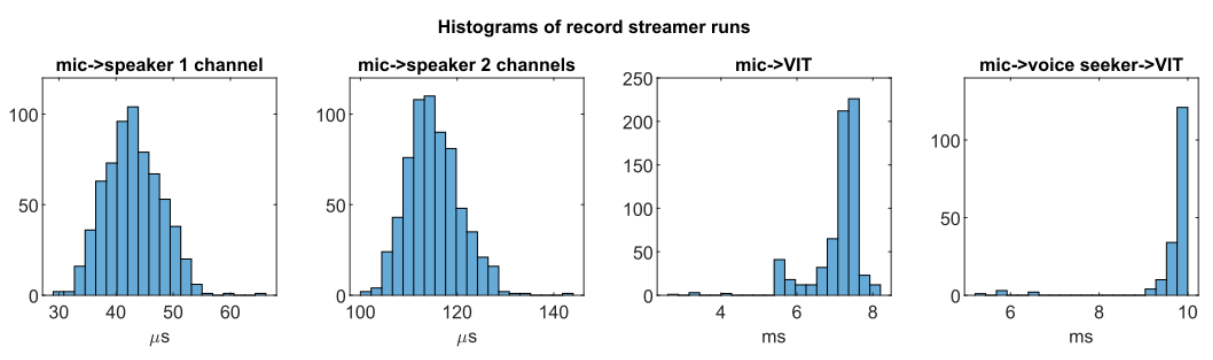

The individual blocks in the tables are as follows:

- **streamer** - total time of one pipeline run without time on output buffers and without time reading from the microphone
- **audio_src_start** - time on audio src before reading from the microphone
- **audio_src_end** - time on audio src after reading from the microphone
- **pcm_read** - reading from the microphone
- **vit** - time on VIT element
- **audio_sink** - time on audio sink without output buffers
- **pcm_write** - time on output buffers
- **link** - time on element links

The start times of the time intervals for individual blocks and their respective links were measured by altering the GPIO pin level in the following functions:

- **streamer** - streamer_process_pipelines():streamer.c
- **audio_src** - audiosrc_src_process():audio_src.c
- **pcm_read** - streamer_pcm_read():streamer_pcm.c
- **vit** - vitsink_sink_pad_chain_handler():vit_sink.c
- **audio_sink** - audiosink_sink_pad_chain_handler():audio_sink.c
- **pcm_write** - streamer_pcm_write():streamer_pcm.c
- **link** - pad_push():pad.c

Pipeline Microphone -> Speaker

microphone speaker mono	-> stream	audio_src_start	pcm_read	audio_src_end	link audio_src-audio_sink	audio_sink	pcm_write
mean	43 μ s	3 μ s	29.938 ms	29 μ s	<1 μ s	10 μ s	18 μ s
min	26 μ s	<1 μ s	29.350 ms	19 μ s	<1 μ s	5 μ s	12 μ s
max	72 μ s	12 μ s	29.957 ms	44 μ s	1 μ s	15 μ s	25 μ s

microphone speaker stereo	-> stream	audio_src_start	pcm_read	audio_src_end	link audio_src-audio_sink	audio_sink	pcm_write
mean	115 μ s	5 μ s	29.861 ms	54 μ s	2 μ s	55 μ s	23 μ s
min	94 μ s	<1 μ s	29.768 ms	43 μ s	<1 μ s	50 μ s	12 μ s
max	154 μ s	14 μ s	29.880 ms	67 μ s	8 μ s	65 μ s	49 μ s

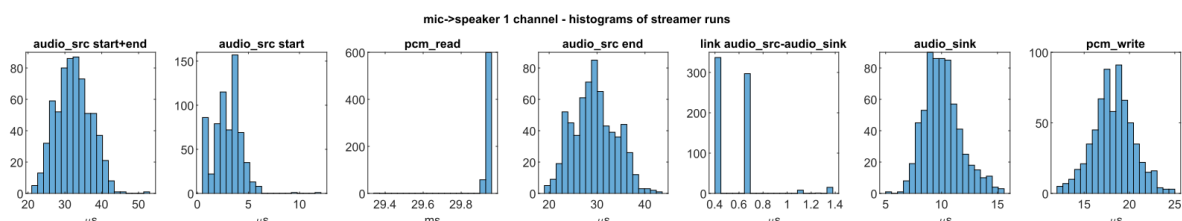

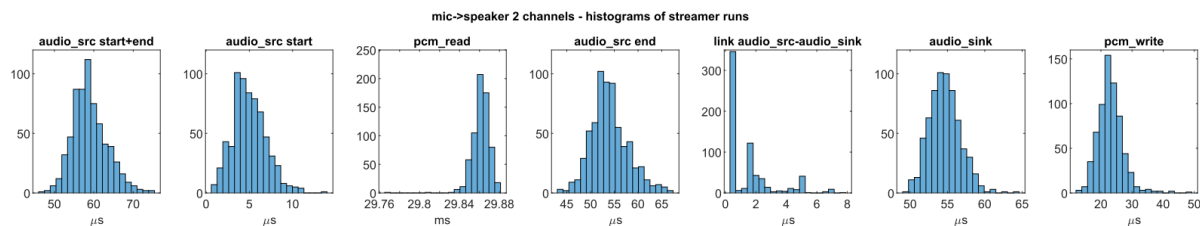

Pipeline Microphone -> VIT

microphone -> VIT	streamer	audio_src_start	pcm_read	audio_src_end	link audio_src-vit	vit
mean	7.380 ms	30 μs	22.624 ms	78 μs	2 μs	7.261 ms
min	2.641 ms	10 μs	2.2265 ms	58 μs	<1 μs	2.559 ms
max	7.780 ms	42 μs	2.7341 ms	94 μs	5 μs	7.624 ms

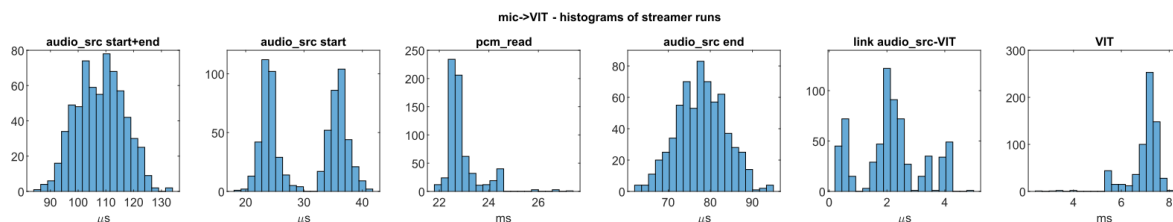

Maestro on Zephyr

- Based on and tested with Zephyr version, given by tag v4.0.0
- Tested with Zephyr SDK version 16.4
- To see the pre-built documentation, see: [README.html](#). Also see the [documentation section](#).

Maestro sample for recording data from microphone to RAM

Description This sample records data from microphone (alias dmic0 in devicetree) and stores them to a buffer in RAM.

Currently one PDM channel with fixed 16 kHz sample rate and 16 bit sample width is supported. For configuration options, see Kconfig and prj.conf.

User Input/Output

- Input:
 - None.
- Output:
 - UART Output:
 - Demo result: OK if everything went OK
 - Demo result: FAIL otherwise

Supported platforms Currently tested for:

- RD_RW612_BGA.

Maestro voice detection sample using VIT

Description Records data from microphone (alias dmic0 in devicetree) and detects voice commands from selected language model. Detected commands are printed via UART.

Language model may be changed via Kconfig using CONFIG_MAESTRO_EXAMPLE_VIT_LANGUAGE selection. For other configuration options, see example's Kconfig and prj.conf.

This project requires an NXP board supported by the VIT library.

The example has to be modified if a new board needs to be added. Please create an issue in that case.

User Input/Output

- Input:

None.

- Output:

UART Output:

- List of voice commands the model can detect (printed immediately after start)
- <Specific voice command> if voice command was detected
- Demo result: FAIL otherwise

Dependencies

- VIT library: <https://www.nxp.com/design/design-center/software/embedded-software/voice-intelligent-technology-wake-word-and-voice-command-engines:VOICE-INTELLIGENT-TECHNOLOGY>

Supported platforms Currently tested for:

- RD_RW612_BGA.

Maestro decoder sample

Description Tests and demonstrates decoder functionality in Maestro pipeline.

Supported decoders:

- MP3
- WAV
- AAC
- FLAC
- OPUS with OGG envelop
- (RAW OPUS - TBD)

Data Input:

- Prepared encoded audio data (part of Maestro repository, folder `zephyr/audioTracks`)
- Prepared decoded audio data (RAW PCM format, part of Maestro repository, folder `zephyr/audioTracks`)

Function:

1. Loads encoded data into source buffer stored in RAM
2. Decodes audio data using selected decoder and stores data in RAM
3. Compares prepared data with decoded data to check if its the same
4. Prints Demo result: OK or Demo result: FAIL via UART

User Input/Output

- Input:
 - None
- Output:
 - UART Output
 - Demo result: OK if everything went OK
 - Demo result: FAIL otherwise

Dependencies

- Audio voice component library (pulled in by Maestro's west), containing Decoder libraries

Configuration

- See `prj.conf` for user input sections
 - Selecting decoder may be done by enabling `CONFIG_MAESTRO_EXAMPLE_DECODER_SELECTED` in `prj.conf` file. When no decoder is selected, default one (WAV) is used instead.
 - System settings should be modified (stack size, heap size) based on selected decoder and system capabilities/requirements in `prj.conf`.
- For other configuration options, see example's `Kconfig` and `prj.conf`.

Supported platforms Currently tested for:

- RD_RW612_BGA - Working decoders: FLAC, WAV, OPUS OGG

Maestro encoder sample

Description Tests and demonstrates encoder functionality in Maestro pipeline.

Supported encoders:

- OPUS with OGG envelop - TBD
- RAW OPUS - TBD

Input:

- Prepared decoded audio data (RAW PCM format, part of Maestro repository)
- Prepared encoded audio data (part of Maestro repository)

Function:

1. Loads RAW data into source buffer stored in RAM
2. Encodes audio data using selected encoder and stores data in RAM
3. Compares prepared data with decoded data if same
4. Prints Demo result: OK or Demo result: FAIL via UART

Dependencies

- Audio voice component library (pulled in by Maestro's west), containing Encoder libraries

User Input/Output Input:

- None

Output:

- UART Output
 - Demo result: OK if everything went OK
 - Demo result: FAIL otherwise

Configuration

- See prj.conf for user input sections
 - Selecting encoder may be done by enabling CONFIG_MAESTRO_EXAMPLE_ENCODER_SELECTED in prj.conf file. When no encoder is selected, default one (OPUS) is used instead.
 - System settings should be modified (stack size, heap size) based on selected encoder and system capabilities/requirements in prj.conf file.
- For other configuration options, see example's Kconfig and prj.conf.

Supported platforms Currently tested for:

- RD_RW612_BGA - Working encoders: None.

Maestro mem2mem sample

Description Tests basic memory to memory pipeline.

Function:

1. Moves generated data with fixed size of 256B from memory source to memory sink.
2. Compares copied data to check if they're the same.
3. Returns Demo result: OK or Demo result: FAIL via UART.

- [Maestro environment setup](#)
- [Build and run Maestro example](#)
 - [Using command line](#)
 - [Using MCUXpresso for VS Code](#)
- [Folder structure](#)

- [Supported elements and libraries](#)
- [Examples support](#)
- [Creating your own example](#)
- [Documentation](#)
- [FAQ](#)

Maestro environment setup Follow these steps to set up a Maestro development environment on your machine.

1. If you haven't already, please follow [this guide](#) to set up a Zephyr development environment and its dependencies first:
 - Cmake
 - Python
 - Devicetree compiler
 - West
 - Zephyr SDK bundle
2. Get Maestro. You can pick either of the options listed below. If you need help deciding which option is the best fit for your needs, please see the [FAQ](#).
 - Freestanding Maestro - This option pulls in only Maestro's necessary dependencies.

Run:

```
1. west init -m <maestro repository url> --mr <revision> --mf west-freestanding.yml
   ↳<foldername>
2. cd <foldername>
3. west update
```

- Maestro as a Zephyr module

To include Maestro into Zephyr, update Zephyr's west.yml file:

```
projects:
name: maestro
url: <maestro repository url>
revision: <revision with Zephyr support>
path: modules/audio/maestro
import: west.yml
```

Then run west update maestro command.

Build and run Maestro example These steps will guide you through building and running Maestro samples. You can use either the command line utilizing Zephyr's powerful west tool or you can use VS Code's GUI. Detailed steps for both options are listed below.

Using command line See Zephyr's [Building, Flashing and Debugging](#) guide if you aren't familiar with it yet.

1. To **build** a project, run:

```
west build -b <board> -d <output build directory> <path to example> -p
```

For example, this compiles VIT example for rd_rw612_bga board:

1. `cd maestro/zephyr`
2. `west build -b rd_rw612_bga -d build samples/vit -p`

2. To **run** a project, run:

```
west flash -d <directory>
```

e.g.:

```
west flash -d build
```

3. To **debug** a project, run:

```
west debug -d <directory>
```

e.g.:

```
west debug -d build
```

Using MCUXpresso for VS Code For this you have to have NXP's [MCUXpresso for VS Code extension](#) installed.

1. Import your topdir as a repository to MCUXpresso for VS Code:

- Open the MCUXpresso Extension. In the *Quickstart Panel* click *Import Repository*.
- In the displayed menu click *LOCAL* tab and select the folder location of your *topdir*.
- Click *Import*.
- The repository is successfully added to the *Installed Repositories* view once the import is successful.

2. To import any project from the imported repository:

- In the *Quickstart Panel* click *Import Example from Repository*.
- For **Repository** select *your imported* repository.
- For **Zephyr SDK** the installed Zephyr SDK is selected automatically. If not, select one.
- For **Board** select your board (*make sure* you've selected the *correct* revision).
- For **Template** select the folder path to your project.
- Click the *Create* button.

3. Build the project by clicking the *Build Selected* icon (displayed on hover) in the extension's *Projects* view. After the build, the debug console window displays the memory usage (or compiler errors if any).

4. Debug the project by clicking the *Debug* (play) icon (displayed on hover) in the extension's *Projects* view.

5. The execution will pause. To continue execution click *Continue* on the debug options.

6. In the *SERIAL MONITOR* tab of your console panel, the application prints the Zephyr boot banner during startup and then prints the test results.

Folder structure

```
maestro/
...
zephyr/      All Zephyr related files
samples/     Sample examples
```

(continues on next page)

(continued from previous page)

tests/	Tests
audioTracks/	Audio tracks for testing
doc/	Documentation configuration for Sphinx
wrappers/	NXP SDK Wrappers
scripts/	Helper scripts, mostly for testing
module.yml	Defines module name, Cmake and Kconfig locations
CMakeList.txt	Defines module's build process
Kconfig	Defines module's configuration
osa/	Deprecated. OSA port for Zephyr
...	

Supported elements and libraries Here is the list of all features currently supported in Maestro on Zephyr. Our goal is to support all features in Maestro on Zephyr that are already supported in Maestro on NXP's SDK and to extend them further.

Supported elements:

- Memory source
- Memory sink
- Audio source
- Audio sink
- Process sink
- Decoder
- Encoder

Supported decoders:

- WAV
- MP3
- FLAC
- OPUS OGG
- AAC

Supported encoders:

- OPUS RAW

Supported libraries:

- VIT

Examples support All included examples use UART as output. Examples are located in `zephyr/tests` and `zephyr/samples` directories.

List of included examples:

- *Maestro sample for recording data from microphone to RAM*
- *Maestro voice detection sample using VIT*
- *Maestro encoder sample*
- *Maestro decoder sample*
- *Maestro mem2mem sample*

Examples support for specific boards:

Example	RDRW612BGA	LPCx- presso55s69	MIMXRT1060EVKE	MIMXRT1170EVKB
<i>Record</i>	YES	TO BE TESTED	TO BE TESTED	TO BE TESTED
<i>VIT</i>	YES	TO BE TESTED	TO BE TESTED	TO BE TESTED
<i>Encoder</i>	In progress: OPUS RAW	TO BE TESTED	TO BE TESTED	TO BE TESTED
<i>Decoder</i>	YES - WAV, FLAC, OPUS OGG	TO BE TESTED	TO BE TESTED	TO BE TESTED
<i>Mem2mem</i>	YES	TO BE TESTED	TO BE TESTED	TO BE TESTED

Creating your own example There are two ways to create your own example - you can either one of the included examples as a reference or you can create your own example from scratch by hand.

When creating your own example from scratch, set `CONFIG_MAESTRO_AUDIO_FRAMEWORK=y` in your `prj.conf` file. Then you can start enabling specific elements by setting `CONFIG_MAESTRO_ELEMENT_<NAME>_ENABLE=y`.

However, the recommended way to edit config options is to open `gui-config` (or `menuconfig`) by calling `west build -t guiconfig`. Then you can use the graphical interface to interactively turn on/off the features you need.

Documentation Please note, Maestro documentation is under reconstruction. It is currently mixing several tools and formats.

To see the pre-generated Maestro Zephyr documentation, see `zephyr/doc/doc/README.html`

To generate the Zephyr documentation, go under `zephyr/doc` folder and execute `make html`. Sphinx version `sphinx-build 8.1.3` must be installed. Open `doc/doc/html/README.html` afterwards.

To see Maestro core documentation, go to the Maestro top directory and see `README.md`.

FAQ

- Should I choose the freestanding version of Maestro or should integrate it into my west instead?
 - Freestanding version of Maestro pulls in all the dependencies it needs including Zephyr itself.
 - Integrating it as a module is easier if you already have your Zephyr environment set up.

Maestro Audio Framework changelog**2.0.2**

- Removed VoiceSeeker support

2.0.1

- Fixed filesrc buffer alignment

2.0.0 (newest)

- Added Zephyr port, see [Zephyr README](#).
 - Possible to use standalone version, pulling its own Zephyr and dependencies
 - Possible to import it as a module in your Zephyr project
- Changed build system - newly uses Kconfig and Cmake
- Supports NXP MCUXSDK (previously 2.x)
- Changed folder structure and names to improve readability (description may be found in [README](#))
- Removed audio libraries and placed into audio-voice-components repository
- Added libraries are pulled into the build via Kconfig and Cmake
- Changed Maestro library core - minor changes

1.8.0

- New platforms support: MCX-N5XX-EVK, FRDMMCXN236 and RD-RW612-BGA
- Fixed compilation warnings
- Documentation improvements and updates
 - Added section with processing time information
 - Added application state diagrams
- Various updates and fixes

1.7.0

- Removed EAP support for future SDK releases
- Created new API for audio_sink and audio_src to support USB source, sink
- ASRC library integrated
- License changed to BSD 3-Clause
- Improved pipeline creation API
- Fixed compilation warnings in Opus
- Various other improvements and bug fixes

1.6.0

- Up to 2 parallel pipelines supported
- Synchronous Sample Rate Converter support Added
- Various improvements and bug fixes

1.5.0

- Enabled switching from 2 to 4 channel output during processing
- PadReturn type has been replaced by FlowReturn
- Support of AAC, WAV, FLAC decoders
- Renamed eap element to audio_proc element

- Added audio_proc to VIT pipeline to support VoiceSeeker
- Minor bug fixes

1.4.0

- Use Opusfile lib for Ogg Opus decoder
- Refactor code, fix issues found in unit tests
- Various bug fixes

1.3.0

- Make Maestro framework open source (except mp3 and wav decoder)
- Refactor code, remove unused parts, add comments

1.2.0

- Unified buffering in audio source, audio sink
- Various improvements and bug fixes

1.0_rev0

- Initial version of framework with support for Cortex-M7 platforms

1.7 Wireless

1.7.1 NXP Wireless Framework and Stacks

Wi-Fi, Bluetooth, 802.15.4

Application notes

- [Link AN12918-Wi-Fi-Tx-Power-Table-and-Channel-Scan-Management-for-i.MX-RT-SDK.pdf](#)
- [Link TN00066-WFA-Derivative-Certification-Process.pdf](#)

User manuals

- [Link UM11441-Getting-Started-with-NXP-based-Wireless-Modules-and-i.MX-RT-Platforms.pdf](#)
- [UM11442-NXP-Wi-Fi-and-Bluetooth-Demo-Applications-for-i.MX-RT-Platforms.pdf](#)
- [Link UM11443-NXP-Wi-Fi-and-Bluetooth-Debug-Feature-Configuration-Guide-for-i.MX-RT-Platforms.pdf](#)
- [Link UM11567-WFA-Certification-Guide-for-NXP-based-Wireless-Modules-on-i.MX-RT-Platform-Running-RTOS.pdf](#)

Release notes

Wireless SoC features and release notes for FreeRTOS

About this document This document provides information about the supported features, release versions, fixed and/or known issues, performance of the Wi-Fi, Bluetooth/802.15.4 radios, including the coexistence.

The SDK release version 25.12.00 has been tested for the wireless SoCs listed in Supported products.

Supported products

- 88W8987
- IW416
- IW6111
- IW6122
- AW6113
- RW610
- RW612

Parent topic:[About this document](#)

[1]: The support of IW611 is enabled in i.MX RT1170 EVKB and i.MX RT1060 EVKC. [2]: The support of IW612 is enabled in i.MX RT1170 EVKB and i.MX RT1060 EVKC. [3]: AW611 module support is available only in i.MX RT1180 EVKA

Features

Wi-Fi radio

Client mode

Features	Sub features
802.11n - High throughput	2.4 GHz band operation supported channel bandwidth: 20 MHz
802.11n - High throughput	2.4 GHz band supported channel bandwidth: 40 MHz
802.11n - High throughput	5 GHz band supported channel bandwidth: 20 MHz
802.11n - High throughput	5 GHz band supported channel bandwidth: 40 MHz
802.11n - High throughput	Short/long guard interval (400 ns/800 ns)
802.11n - High throughput	Data rates up to 72 Mbit/s (MCS 0 to MCS 7)
802.11n - High throughput	Data rates up to 150 Mbit/s (MCS 0 to MCS 7)
802.11n - High throughput	1 spatial stream (1x1)
802.11n - High throughput	HT protection mechanisms
802.11n - High throughput	Aggregated MAC protocol data unit (AMPDU) TX and RX support
802.11n - High throughput	Aggregated MAC service data unit (AMSDU) 4k TX and RX support
802.11n - High throughput	TX MCS rate adaptation (BGN)
802.11n - High throughput	RX low density parity check (LDPC) 1x1 20 MHz and 40 MHz
802.11n - High throughput	HT Beamformee (explicit)
802.11ac - Very high throughput	2.4 GHz band supported channel bandwidth: 20MHz
802.11ac - Very high throughput	5 GHz band supported channel bandwidth: 20 MHz
802.11ac - Very high throughput	5 GHz band supported channel bandwidth: 40 MHz
802.11ac - Very high throughput	5 GHz band supported channel bandwidth: 80 MHz
802.11ac - Very high throughput	Data rates up to 86.7 Mbps (MCS0 to MCS 8)
802.11ac - Very high throughput	Data rates up to 433.3 Mbps (MCS 0 to MCS 9) - 1x1
802.11ac - Very high throughput	MU-MIMO Beamformee (Explicit and Implicit)

Table 1 – continued from p

Features	Sub features
802.11ac - Very high throughput	RTS/CTS with BW signaling
802.11ac - Very high throughput	Operation mode notification
802.11ac - Very high throughput	Backward compatibility with non-VHT devices
802.11ac - Very high throughput	TX VHT MCS rate adaptation
802.11ac - Very high throughput	Low density parity check (LDPC)
802.11ax - High efficiency	2.4 GHz band supported channel bandwidth: 20MHz
802.11ax - High efficiency	5 GHz band supported channel bandwidth: 20 MHz
802.11ax - High efficiency	5 GHz band supported channel bandwidth: 40 MHz
802.11ax - High efficiency	5 GHz band supported channel bandwidths: 80 MHz
802.11ax - High efficiency	OFDMA (UL/DL, 106 RU)
802.11ax - High efficiency	OFDMA (UL/DL, 484 RU)
802.11ax - High efficiency	1024 QAM
802.11ax - High efficiency	Target wake time (TWT)
802.11ax - High efficiency	256 QAM modulation – MCS8 and MCS9
802.11ax - High efficiency	1024 QAM modulation – MCS10 and MCS11, 2.4 GHz
802.11ax - High efficiency	1024 QAM modulation – MCS10 and MCS11, 5 GHz
802.11ax - High efficiency	DCM
802.11ax - High efficiency	DCM
802.11ax - High efficiency	ER (extended range)
802.11ax - High efficiency	SU Beamforming
802.11ax - High efficiency	OMI (operating mode indication)
802.11a/b/g features	802.11b/g data rates up to 54 Mbit/s
802.11a/b/g features	802.11a data rates up to 54 Mbit/s
802.11a/b/g features	TX rate adaptation (BG)
802.11a/b/g features	Fragmentation/defragmentation
802.11a/b/g features	ERP protection, slot time, preamble
802.11d	802.11d - Regulatory domain/operating class/country info
802.11e QoS	EDCA [enhanced distributed channel access] / WMM (wireless
802.11i security	OpenSource WPA Supplicant Support
802.11i security	WPA2-PSK AES WPA Supplicant
802.11i security	WPA3-SAE (Simultaneous Authentication of Equals) WPA
802.11i security	WPA2+WPA3 PSK Mixed Mode (WPA3 Transition Mode) W
802.11i security	Wi-Fi Enhanced Open - OWE (Opportunistic Wireless Encry
802.11i security	802.1x EAP Authentication Methods3 WPA Supplicant
802.11i security	WPA2-Enterprise Mixed Mode3 WPA Supplicant
802.11i security	WPA3-Enterprise3 (Suite-B) National Security Algorithm (C
802.11i security	802.11w - PMF (Protected Management Frames) WPA Supp
802.11i security	Embedded Supplicant Support
802.11i security	WPA2-PSK AES Embedded Supplicant
802.11i security	WPA+WPA2 PSK Mixed Mode Embedded Supplicant
802.11i security	WPA3-SAE (Simultaneous Authentication of Equals) Embe
802.11i security	802.11w - PMF (Protected Management Frames) Embedde
802.11i security	Wi-Fi Roaming
802.11i security	WPA3 Enterprise3
Power save mode	Deep sleep
Power save mode	IEEE power save
Power save mode	Host sleep/WoWLAN (inband)3
Power save mode	Host sleep/WoWLAN (outband)3
Power save mode	U-APSD
802.11w - PMF (protected management frames)	PMF require and capable
802.11w - PMF (protected management frames)	Unicast management frames - Encryption/decryption - using
802.11w - PMF (protected management frames)	Broadcast management frames - Encryption/decryption - us
802.11w - PMF (protected management frames)	SA query request/response
802.11w - PMF (protected management frames)	PMF support using embedded supplicant
DPP functionality	Wi-Fi easy connect3

Table 1 – continued from p

Features	Sub features
General features	Embedded supplicant
General features	Host sleep packet filtering
General features	Host-based supplicant
General features	Embedded MLME
General features	EDMAC - EU adaptivity support (ETSI certification)
General features	External coexistence
General features	IPv6 NS offload
General features	FIPS
General features	TKIP1
General features	RF test mode
General features	802.11k
General features	802.11v
General features	DFS radar detection in peripheral mode (follow AP)5
General features	Embedded roaming based on RSSI threshold beacon loss
General features	ARP offload
General features	Cloud keep alive
General features	UNII-4 channel support
General features	ClockSync using TSF
General features	Auto reconnect
General features	CSI (channel state information)3
General features	Ambient Motion Index (AMI)3
General features	Independent reset (in-band)3
General features	Independent reset (out-band)3
General features	Wi-Fi agile multiband
General features	Network co-processor (NCP) mode
General features	802.11mc - WLS (Wi-Fi location service)3
General features	802.11az3

Parent topic:Wi-Fi radio

[1] As per Wi-Fi specification, connecting in TKIP security in non 802.11n mode is allowed.

[2] Support available in host-base supplicant.

[3] Feature not enabled by default in the SDK. Refer to [Feature enable and memory impact](#) for the macro to enable the feature and the impact on the memory when enabling the feature.

[4] Read more about NCP feature in [References](#). [5] To enable the feature, CONFIG_ECDSA = 1 must be defined in wifi_config.h (does not apply to RW610 and RW612).

AP mode

Features	Sub features
802.11n - High throughput	2.4 GHz band operation supported channel bandwidth: 20 MHz
802.11n - High throughput	2.4 GHz band supported channel bandwidth: 40 MHz
802.11n - High throughput	5 GHz band supported channel bandwidth: 20 MHz
802.11n - High throughput	5 GHz band supported channel bandwidth: 40 MHz
802.11n - High throughput	Short/long guard interval (400 ns/800 ns)
802.11n - High throughput	Data rates up to 72 Mbit/s (MCS 0 to MCS 7)
802.11n - High throughput	Data rates up to 150 Mbit/s (MCS 0 to MCS 7)
802.11n - High throughput	1 spatial stream (1x1)
802.11n - High throughput	HT protection mechanisms
802.11n - High throughput	Aggregated MAC protocol data unit (AMPDU) Rx support
802.11n - High throughput	Aggregated MAC service data unit (AMSDU) -4k RX support

Table 2 – continued from prev

Features	Sub features
802.11n - High throughput	Max client support (up to 8 devices)
802.11n - High throughput	TX MCS rate adaptation (BGN)
802.11n - High throughput	RX low density parity check (LDPC)
802.11ac – Very high throughput	5 GHz band supported channel bandwidth: 20 MHz
802.11ac – Very high throughput	5 GHz band supported channel bandwidth: 40 MHz
802.11ac – Very high throughput	5 GHz band supported channel bandwidth: 80MHz
802.11ac – Very high throughput	Short/long guard interval (400ns/800ns)
802.11ac – Very high throughput	Data rates up to 86.7 Mbps (MCS0 to MCS 8)
802.11ac – Very high throughput	Data rates up to 433.3 Mbps (MCS 0 to MCS 9)
802.11ac – Very high throughput	Single user- Aggregated MAC protocol data unit (SU-AMPDU)
802.11ac – Very high throughput	RTS/CTS with BW signaling
802.11ac – Very high throughput	Backward compatibility with non-VHT devices
802.11ac – Very high throughput	TX VHT MCS rate adaptation
802.11ac – Very high throughput	MU-MIMO Beamformee (explicit and implicit)
802.11ac – Very high throughput	Operation mode notification
802.11ax – High efficiency	2.4 GHz band operation (20 MHz channel bandwidth)
802.11ax – High efficiency	2.4 GHz band operation (40 MHz channel bandwidth)
802.11ax – High efficiency	5 GHz band operation (20MHz channel bandwidth)
802.11ax – High efficiency	5 GHz band operation (40MHz channel bandwidth)
802.11ax – High efficiency	5 GHz band operation (80 MHz channel bandwidth)
802.11d	802.11d - Regulatory domain/operating class/country info
802.11e -QoS	EDCA [enhanced distributed channel access] / WMM (wireless
802.11i security	Hostapd Support
802.11i security	WPA2-PSK AES hostapd
802.11i security	WPA3-SAE (Simultaneous Authentication of Equals) Hosta
802.11i security	WPA2+WPA3 PSK Mixed Mode (WPA3 Transition Mode) H
802.11i security	Wi-Fi Enhanced Open - OWE (Opportunistic Wireless Encry
802.11i security	802.1x EAP Authentication Methods Hostapd
802.11i security	WPA2-Enterprise Mixed Mode1 Hostapd
802.11i security	WPA3-Enterprise (Suite-B)1 National Security Algorithm (C
802.11i security	802.11w - PMF (Protected Management Frames) Hostapd
802.11i security	Embedded Authenticator
802.11i security	WPA2-PSK AES Embedded Supplicant
802.11i security	WPA+WPA2 PSK Mixed Mode Embedded Supplicant
802.11i security	WPA3-SAE (Simultaneous Authentication of Equals) Embe
802.11i security	802.11w - PMF (Protected Management Frames) Embedde
802.11y	Extended channel switch announcement (ECSA)
802.11w - protected management frames (PMF)	PMF require and capable
802.11w - protected management frames (PMF)	Unicast management frames -Encryption/decryption - using
802.11w - protected management frames (PMF)	Broadcast management frames -encryption/decryption - usi
802.11w - protected management frames (PMF)	SA query request/response
General features	Embedded authenticator
General features	Embedded MLME
General features	EU adaptivity support
General features	Automatic channel selection (ACS)
General features	External coexistence (software interface)
General features	Independent reset (in-band)1
General features	Network co-processor (NCP) mode2
General features	Vendor specific IE (custom IE)
General features	Hidden SSID (broadcast SSID disabled)
General features	MAC address filter
General features	Multiple external STA support

Parent topic:Wi-Fi radio

[1] Feature not enabled by default in the SDK. Refer to [Feature enable and memory impact](#) for the

macro to enable the feature and the impact on the memory. [2] Read more about NCP feature in *References*.

AP-STA mode

Features	Sub features	88W89	IW41	IW611/IW	RW610/R	IW61	AW611
Simultaneous AP-STA operation (same channel)	AP-STA functionality	Y	Y	Y	Y	Y	Y
SAD	Software antenna diversity ¹	Y	Y	Y	Y	Y	Y

Parent topic:Wi-Fi radio

[1] Feature not enabled by default in the SDK. Refer to *Feature enable and memory impact* for the macro to enable the feature and the impact on the memory when enabling the feature.

Parent topic:*Features*

Wi-Fi Generic features

Features	Sub features	88W89E	IW41E	IW611/IW6	RW610/RW6	IW61E	AW611E
Generic	Firmware download (parallel) ¹	Y	Y	Y	N	N	Y
Generic	Secure boot	N	N	Y	Y	Y	Y
Generic	Kconfig memory optimizer ³	Y	Y	Y	Y	Y	Y
Generic	Firmware Compression ²	N	Y	N	N	N	N
Generic	u-AP intra-BSS	Y	N	Y	Y	Y	Y
Generic	Net Monitor Mode	N	N	N	Y	Y	N
Generic	Net Monitor Mode with packet transmission	N	N	N	Y	Y	N
Generic	In-Channel Net Monitor mode	N	N	N	N	N	N

Parent topic:Wi-Fi radio

[1] Feature not enabled by default in the SDK. Refer to *Feature enable and memory impact* for the macro to enable the feature and the impact on the memory when enabling the feature. [2] The feature is used to compress the Wi-Fi Bluetooth firmware and optimize the flashing of the host [3] Refer to 10.

Wi-Fi direct/P2P

Features	Sub features	88W898	IW416	IW611/IW6	RW610/RW6	IW610	AW6113
P2P basic functionality1	P2P Auto GO	Y	Y	Y	Y	Y	Y
P2P basic functionality1	P2P GO	Y	Y	Y	Y	Y	Y
P2P basic functionality1	P2P GC	Y	Y	Y	Y	Y	Y
P2P basic functionality1	P2P Persistent Group	Y	Y	Y	Y	Y	Y
P2P basic functionality1	P2P Invitation	Y	Y	Y	Y	Y	Y
P2P basic functionality1	P2P Device Discovery	Y	Y	Y	Y	Y	Y
P2P basic functionality1	P2P Provision Discovery	Y	Y	Y	Y	Y	Y
P2P basic functionality1	P2P simultaneous GO + STA	Y	Y	Y	Y	Y	Y
P2P basic functionality1	P2P simultaneous GC + uAP	Y	Y	Y	Y	Y	Y

Parent topic:Wi-Fi radio

[1] Feature not enabled by default in the SDK. Refer to *Feature enable and memory impact* for the macro to enable the feature and the impact on the memory when enabling the feature. [2] This is an experimental software release for this feature for IW416. [3] Contact your support representative to use this feature for.

Bluetooth radio

Bluetooth classic

Feature	Sub feature	88W8	IW4'	IW611/	RW610/	IW6'	AW611
General features	Bluetooth Class 1.5 and Class 2 support	Y	Y	Y	N	N	Y
General features	Scatternet support	Y	Y	Y	N	N	Y
General features	Maximum of seven simultaneous ACL connections – Central links	Y	Y	Y	N	N	Y
General features	Automatic packet type selection	Y	Y	Y	N	N	Y
General features	Bluetooth - 2.1 to 5.0 specification support	Y	Y	Y	N	N	Y
General features	Low power sniff	Y	Y	Y	N	N	Y
General features	Deep sleep using out-of-band	Y	Y	N	N	N	N
General features	Wake on Bluetooth (SoC to host)	Y	Y	Y	N	N	Y
General features	Independent reset (in-band) ¹	Y	Y	Y	Y	N	Y
General features	Independent reset (out-band) ¹	Y	Y	N	N	N	N
General features	Firmware download (parallel) ¹	Y	Y	N	N	N	N
General features	RF test mode	Y	Y	Y	N	N	Y
Bluetooth packet type supported	ACL (DM1, DH1, DM3, DH3, DM5, DH5, 2-DH1, 2-DH3, 2-DH5, 3-DH1, 3-DH3, 3-DH5)	Y	Y	Y	N	N	Y
Bluetooth packet type supported	SCO (HV1, HV3)	Y	Y	Y	N	N	Y
Bluetooth packet type supported	eSCO (EV3, EV4, EV5, 2EV3, 3EV3, 2EV5, 3EV5)	Y	Y	Y	N	N	Y
Bluetooth profiles supported	A2DP source/sink	Y	Y	Y	N	N	Y
Bluetooth profiles supported	AVRCP target/controller	Y	Y	Y	N	N	Y
Bluetooth profiles supported	HFP Dev/AG	Y	Y	Y	N	N	Y
Bluetooth profiles supported	OPP server/client	Y	Y	Y	N	N	Y
Bluetooth profiles supported	SPP server/client	Y	Y	Y	N	N	Y
Bluetooth profiles supported	HID target/device	Y	Y	Y	N	N	Y
Bluetooth audio features	PCM NBS central/peripheral	Y	Y	Y	N	N	Y
Bluetooth audio features	PCM WBS central/peripheral	Y	Y	Y	N	N	Y

Parent topic:Bluetooth radio

[1] Experimental feature intended for evaluation/early development only and not production. Incomplete mandatory certification.

Bluetooth LE

Features	Sub features
Generic features	Maximum 16 Bluetooth LE connections (central role)
Generic features	Deep sleep using out-of-band
Generic features	Wake on Bluetooth LE (SoC to Host)
Generic features	RF Test mode
Bluetooth profile support	Bluetooth LE GATT
Bluetooth profile support	Bluetooth LE HID over GATT
Bluetooth profile support	Bluetooth LE GAP
Bluetooth LE 4.0 support	Low Energy physical layer
Bluetooth LE 4.0 support	Low Energy link layer
Bluetooth LE 4.0 support	Enhancements to HCI for Low Energy
Bluetooth LE 4.0 support	Low energy direct test mode
Bluetooth 4.1 support	Low duty cycle directed advertising
Bluetooth 4.1 support	Bluetooth LE dual mode topology
Bluetooth 4.1 support	Bluetooth LE privacy v1.1
Bluetooth 4.1 support	Bluetooth LE link layer topology
Bluetooth 4.2 support	Bluetooth LE secure connection
Bluetooth 4.2 support	Bluetooth LE link layer privacy v1.2
Bluetooth 4.2 support	Bluetooth LE data length extension
Bluetooth 4.2 support	Link layer extended scanner filter policies
Bluetooth 5.0 support	Bluetooth LE 2 Mbps support
Bluetooth 5.0 support	High duty cycle directed advertising
Bluetooth 5.0 support	Low Energy advertising extension
Bluetooth 5.0 support	Low Energy long range
Bluetooth 5.0 support	Low Energy periodic advertisement
Bluetooth 5.2 support	Low Energy power control
Bluetooth LE audio support1 2	Isochronous channel
Bluetooth LE audio support1 2	Broadcast LE Audio BIS source
Bluetooth LE audio support1 2	Broadcast LE Audio BIS sink
Bluetooth LE audio support1 2	Broadcast LE Audio BIG Validation
Bluetooth LE audio support1 2	Broadcast LE Audio Phy: 1M/2M/ coded
Bluetooth LE audio support1 2	Broadcast LE Audio framed mode
Bluetooth LE audio support1 2	Broadcast LE Audio unframed mode
Bluetooth LE audio support1 2	Broadcast LE Audio sequential packing
Bluetooth LE audio support1 2	Broadcast LE Audio: Mono and Stereo
Bluetooth LE audio support1 2	Broadcast LE Audio BIS encrypted audio
Bluetooth LE audio support1 2	Broadcast LE Audio BIS unencrypted audio
Bluetooth LE audio support1 2	Unicast LE Audio CIS source
Bluetooth LE audio support1 2	Unicast LE Audio CIS sink
Bluetooth LE audio support1 2	Unicast LE Audio CIG validation
Bluetooth LE audio support1 2	Unicast LE Audio CIS synchronization
Bluetooth LE audio support1 2	Unicast LE Audio Phy: 1M/2M/ coded
Bluetooth LE audio support1 2	Unicast LE Audio framed mode
Bluetooth LE audio support1 2	Unicast LE Audio unframed mode
Bluetooth LE audio support1 2	Unicast LE Audio sequential packing
Bluetooth LE audio support1 2	Unicast LE Audio: mono and stereo
Bluetooth LE audio support1 2	Unicast LE Audio CIS encrypted audio
Bluetooth LE audio support1 2	Unicast LE Audio CIS unencrypted audio
Bluetooth LE audio support1 2	Unicast LE Audio TX/RX and bidirectional traffic

Table 3 – continued from prev

Features	Sub features
Bluetooth LE audio support1 2	ISO interval for LE Audio: 7.5ms 10ms 20ms 30ms
Bluetooth LE audio support1 2	Sampling frequency for LE Audio: 8kHz 16kHz 24kHz, 32kHz
Bluetooth LE audio support1 2	LE Audio Auracast use cases: Auracast streaming 2 BISes
Bluetooth LE audio support1 2	LE Audio Unicast use cases: Unicast streaming 2 CISes
Bluetooth LE audio support1 2	LE Audio Unicast Use cases: Unicast streaming 4 CISes
Bluetooth LE audio support1 2	A2DP + Auracast/Unicast Bridge use cases – CIS/BIS
BCA TDM Coexistence mode (shared antenna)	STA + Bluetooth coexistence
BCA TDM Coexistence mode (shared antenna)	STA + Bluetooth LE coexistence
BCA TDM Coexistence mode (shared antenna)	STA + Bluetooth + Bluetooth LE coexistence
BCA TDM Coexistence mode (shared antenna)	AP + Bluetooth coexistence
BCA TDM Coexistence mode (shared antenna)	AP + Bluetooth LE coexistence
BCA TDM Coexistence mode (shared antenna)	AP + Bluetooth + Bluetooth LE coexistence
BCA TDM coexistence mode (separate antenna)	STA + Bluetooth coexistence
BCA TDM coexistence mode (separate antenna)	STA + Bluetooth LE coexistence
BCA TDM coexistence mode (separate antenna)	STA + Bluetooth + Bluetooth LE coexistence
BCA TDM coexistence mode (separate antenna)	AP + Bluetooth coexistence
BCA TDM coexistence mode (separate antenna)	AP + Bluetooth LE coexistence
BCA TDM coexistence mode (separate antenna)	AP + Bluetooth + Bluetooth LE coexistence

Note: Details of the tested Bluetooth LE Audio use cases:

- Number of streams:
 - 1-CIG | upto 4-CIS with 1 LE ACL (for 4-CIS: execute only mono UCs, SDU Int: 10ms)
 - 1-CIG | upto 4-CIS with 4 separate LE ACL (for 4-CIS: SDU Size= Max 100 Oct, PHY=2M, RTN=1, SDU Int: 10ms only) (execute only mono UCs for 4-CIS)
 - 1-BIG | upto 4-BIS (for 4-BIS: execute only mono UCs, SDU Int: 10ms only)
- PHY: 2M and 1M
- Audio mode: mono (for 1 to 4 streams) and stereo (for 1 stream)
- Packing: sequential and interleaved
- Bit rate: maximum 96kbps
 - For 1-CIG with upto 3-CIS: maximum bit rate 96kbps
 - For 1-CIG with 4-CIS: maximum bit rate 80kbps
 - For 1-BIG with 4-BIS: maximum bit rate 80kbps
 - For 2-CIG cases: maximum bit rate 80kbps
- Mode: unframed mode
- 48_5 and 48_6 mono and stereo configurations are not supported.

Details of the tested Bluetooth coexistence (Bluetooth + Bluetooth LE Audio) use cases:

- Bluetooth + Bluetooth LE Audio
- A2DP + Bluetooth LE Audio bridging support
- A2DP sink link (central) -> LEA 2-CIS (SDU Int: 10ms only | A2DP only with SBC Codec | PHY: 2M)

Parent topic:Bluetooth radio

[1] Experimental feature intended for evaluation/early development only and not production. Incomplete mandatory certification.

[2] LE audio feature is supported for standalone scenarios only and not for BR/EDR and Wi-Fi coexistence scenarios such as LE audio + BR/EDR link or LE audio + Wi-Fi link. From the perspective

of NXP Edgefast Bluetooth host stack, LE audio feature can be disabled by the CONFIG_BT_AUDIO macro without impact on any other features. LE audio feature can be tested by the user, using their own supported host stack.

Parent topic:[Features](#)

802.15.4 radio

Features	Sub features	IW612	IW610	RW612
General features	fea- Spinel over SPI	Y	N	N
General features	fea- OpenThread RCP Mode implementing Thread1.3	Y	N	N
General features	fea- 802.15.4-2015 MAC/PHY as required by Thread 1.3	Y	Y	Y
General features	fea- OpenThread Border Router (OTBR) v1.1	Y	Y	Y
General features	fea- Direct/indirect transmission with/without ACK	Y	Y	Y
General features	fea- 802.15.4 CSL parent feature implementation	Y	Y	Y
General features	fea- Enhanced Frame Pending	Y	Y	Y
General features	fea- Enhanced keep alive	Y	Y	Y
General features	fea- Router	Y	Y	Y
General features	fea- Leader	Y	Y	Y
General features	fea- Router Eligible End Device (REED)	Y	Y	Y
General features	fea- End Device (FED, MED)	Y	Y	Y
Zigbee features	Coordinator	N	N	Y
Zigbee features	Router	N	N	Y
Zigbee features	End Device (RX ON)	N	N	Y
Zigbee features	R23	N	N	Y
Zigbee features	OTA Client	N	N	Y
Zigbee features	OTA server	N	N	Y
Matter features	Matter over Wi-Fi	Y	N	N
Matter features	Matter over Thread	Y	N	Y

Parent topic:[Features](#)

Coexistence

Wi-Fi and Bluetooth/802.15.4 coexistence

Features	Sub features	IW6'	IW6'	RW612
BCA_TDM separate antenna1 (lower and higher isolation) 1x1 Wi-Fi, (Bluetooth and 802.15.4 shared)	STA + Bluetooth	Y	N	N
BCA_TDM separate antenna1 (lower and higher isolation) 1x1 Wi-Fi, (Bluetooth and 802.15.4 shared)	Mobile AP + Bluetooth	Y	N	N
BCA_TDM separate antenna1 (lower and higher isolation) 1x1 Wi-Fi, (Bluetooth and 802.15.4 shared)	Bluetooth LE + Wi-Fi	Y	Y	Y
BCA_TDM separate antenna1 (lower and higher isolation) 1x1 Wi-Fi, (Bluetooth and 802.15.4 shared)	Bluetooth + Bluetooth LE + Wi-Fi	Y	N	N
BCA_TDM separate antenna1 (lower and higher isolation) 1x1 Wi-Fi, (Bluetooth and 802.15.4 shared)	OpenThread + Bluetooth	Y	N	N
BCA_TDM separate antenna1 (lower and higher isolation) 1x1 Wi-Fi, (Bluetooth and 802.15.4 shared)	OpenThread + Bluetooth LE2	Y	Y	Y
BCA_TDM separate antenna1 (lower and higher isolation) 1x1 Wi-Fi, (Bluetooth and 802.15.4 shared)	OpenThread + Bluetooth + Bluetooth LE	Y	N	N
BCA_TDM separate antenna1 (lower and higher isolation) 1x1 Wi-Fi, (Bluetooth and 802.15.4 shared)	OpenThread + Wi-Fi	Y	Y	Y
BCA_TDM separate antenna1 (lower and higher isolation) 1x1 Wi-Fi, (Bluetooth and 802.15.4 shared)	Bluetooth + OpenThread + Wi-Fi	Y	N	N
BCA_TDM separate antenna1 (lower and higher isolation) 1x1 Wi-Fi, (Bluetooth and 802.15.4 shared)	Bluetooth LE + OpenThread + Wi-Fi	Y	Y	Y
BCA_TDM separate antenna1 (lower and higher isolation) 1x1 Wi-Fi, (Bluetooth and 802.15.4 shared)	Bluetooth + Bluetooth LE + OpenThread + Wi-Fi	Y	N	N
BCA_TDM separate antenna1 (lower and higher isolation) 1x1 Wi-Fi, (Bluetooth and 802.15.4 shared)	Single antenna configuration	Y	Y	Y
BCA_TDM separate antenna1 (lower and higher isolation) 1x1 Wi-Fi, (Bluetooth and 802.15.4 shared)	External Coexistence PTA	N	Y	Y

Parent topic:Coexistence

[1] Experimental feature intended for evaluation/early development only and not production. Incomplete mandatory certification.

[2] The narrow-band radio can be configured to support Bluetooth LE, 802.15.4, and to time-slice between Bluetooth LE and 802.15.4.

Parent topic:[Features](#)

Feature enable and memory impact

Features	Macros to enable the feature	Memory impact
CSI	CONFIG_CSI	Flash - 60K, RAM - 4K
AMI	CONFIG_CSI_AMI3	Flash - 2032K, RAM - 772K
DPP	CONFIG_WPA_SUPP_DPP	Flash - 240K, RAM - 12K
Independent reset	CONFIG_WIFI_IND_DNLDCONFIG_WIFI_IND_RESET	Minimal
Parallel firmware download Wi-Fi	CONFIG_WIFI_IND_DNLD	Minimal
Parallel firmware download Bluetooth	CONFIG_BT_IND_DNLD	Minimal
WPA3 enterprise	CONFIG_WPA_SUPP_CRYPT0_ENTERPRISE [Macros specific to EAP-methods included] CONFIG_EAP_TLS CONFIG_EAP_PEAP CONFIG_EAP_TTLS CONFIG_EAP_FAST CONFIG_EAP_SIM CONFIG_EAP_AKA CONFIG_EAP_AKA_PRIME	Flash - 165K, RAM - 18K
WPA2 enterprise	CONFIG_WPA_SUPP_CRYPT0_ENTERPRISE [Macros specific to EAP-methods included] CONFIG_EAP_TLS CONFIG_EAP_PEAP CONFIG_EAP_TTLS CONFIG_EAP_FAST CONFIG_EAP_SIM CONFIG_EAP_AKA CONFIG_EAP_AKA_PRIME	Flash - 165K, RAM - 18K
Host sleep WMM	CONFIG_HOST_SLEEP CONFIG_WMM1	Minimal Flash - 10K, RAM - 57K
802.11mc	CONFIG_11MC CONFIG_CSI CONFIG_WLS_CSI_PROC2 CONFIG_11AZ	Flash: 52.78KB, RAM : 121.1KB
802.11az	CONFIG_11MC CONFIG_CSI[2] CONFIG_WLS_CSI_PROC2 CONFIG_11AZ	Flash: 52.78KB, RAM : 121.1KB
Non-blocking firmware download mechanism	CONFIG_FW_DNLD_ASYNC	—
Antenna diversity	CONFIG_WLAN_CALDATA_2ANT_DIVERSITY	-
P2P	CONFIG_WPA_SUPP_P2P	-

Note:

- For Wi-Fi, the macros are set with the value “0” by default in the file wifi_config_default.h

located in <SDK_PATH>/middleware/wifi_nxp/incl/ directory.

To enable the features, set the value of the macros to “1” in the file wifi_config.h located in *<SDK_Wi-Fi_Example_PATH>/ directory***.***

- Bluetooth

To enable the features, set the value of the macros to “1” in the file app_bluetooth_config.h located in <SDK_Bluetooth_Example_PATH>/ directory.

[1] The macro is not used for IW416.

[2] Prerequisite macros for 802.11mc and 802.11az features

[3] Enable PRINTF_FLOAT_ENABLE only for MCUXpresso IDE and specifically for the RT1060-EVKC and RT1170-EVKB platforms

- Go to project properties > C/C++ Build > Settings > Preprocessor.
- Add PRINTF_FLOAT_ENABLE=1

88W8987 release notes

Package information

- SDK version: 25.12.00

Parent topic:[88W8987 release notes](#)

Version information

- Wireless SoC: 88W8987
- Wi-Fi and Bluetooth/Bluetooth LE firmware version: 16.92.21.p153.9
 - 16 - Major revision
 - 92 - Feature pack
 - 21 - Release version
 - p153.9 - Patch number

Parent topic:[88W8987 release notes](#)

Host platform

- All i.MX RT platforms running FreeRTOS.
- Host interfaces
 - Wi-Fi over SDIO (SDIO 2.0 support, SDIO clock frequency: 50 MHz)
 - Bluetooth/Bluetooth LE over UART
- Test tools
 - iPerf (version 2.1.9)

Parent topic:[88W8987 release notes](#)

Wi-Fi and Bluetooth certification The Wi-Fi and Bluetooth certification is obtained with the following combinations.

WFA certifications

- STA | 802.11n
- STA | 802.11ac
- STA | PMF
- STA | FFD
- STA | SVD
- STA | WPA3 SAE (R3)
- STA | QTT

Refer to 6.

Note: This release supports STAUT only certifications.

Parent topic: Wi-Fi and Bluetooth certification

Bluetooth controller certification QDID: refer to 4.

Parent topic: Wi-Fi and Bluetooth certification

Parent topic: [88W8987 release notes](#)

Wi-Fi throughput

Throughput test setup

- Environment: Shield Room - Over the Air
- External Access Point: ASUS AX88U
- DUT: W8987 Murata (Module: **1ZM M.2**) with EVK-MIMXRT1060 EVKC platform
- DUT Power Source: External power supply
- External Client: Apple MacBook Air
- Channel: 6 | 36
- Wi-Fi application: wifi_wpa_supplicant
- Compiler used to build application: armgcc
- Compiler Version: gcc-arm-none-eabi-13.2
- iPerf commands used in test:

TCP TX

```
iperf -c <remote_ip> -t 60
```

TCP RX

```
iperf -s
```

UDP TX

```
iperf -c <remote_ip> -t 60 -u -B <local_ip> -b 120
```

Note: The default rate is 100 Mbps.

UDP RX

```
iperf -s -u -B <local_ip>
```

Note: Read more about the throughput test setup and topology in 2.

Parent topic: Wi-Fi throughput

STA throughput External APs: ASUS AX88U

STA mode throughput - BGN Mode | 2.4 GHz Band | 20 MHz

Protocol	TCP (Mbit/s)	TCP (Mbit/s)	UDP (Mbit/s)	UDP (Mbit/s)
Direction	TX	RX	TX	RX
Open security	52	52	60	63
WPA2-AES	50	51	60	62
WPA3-SAE	50	51	60	62

STA mode throughput - BGN Mode | 2.4 GHz Band | 40 MHz

Protocol	TCP (Mbit/s)	TCP (Mbit/s)	UDP (Mbit/s)	UDP (Mbit/s)
Direction	TX	RX	TX	RX
OpenSecurity	62	83	121	124
WPA2-AES	61	82	120	126
WPA3-SAE	60	82	120	126

STA mode throughput - AN Mode | 5 GHz Band | 20 MHz

Protocol	TCP (Mbit/s)	TCP (Mbit/s)	UDP (Mbit/s)	UDP (Mbit/s)
Direction	TX	RX	TX	RX
OpenSecurity	43	52	60	64
WPA2-AES	43	52	61	64
WPA3-SAE	43	52	60	65

STA mode throughput - AN Mode | 5 GHz Band | 40 MHz

Protocol	TCP (Mbit/s)	TCP (Mbit/s)	UDP (Mbit/s)	UDP (Mbit/s)
Direction	TX	RX	TX	RX
OpenSecurity	64	87	126	125
WPA2-AES	63	85	125	120
WPA3-SAE	63	80	125	123

STA mode throughput - AC Mode | 5 GHz Band | 20 MHz (VHT)

Protocol	TCP (Mbit/s)	TCP (Mbit/s)	UDP (Mbit/s)	UDP (Mbit/s)
Direction	TX	RX	TX	RX
OpenSecurity	48	60	73	78
WPA2-AES	47	60	73	77
WPA3-SAE	47	60	73	77

STA mode throughput - AC Mode | 5 GHz Band | 40 MHz (VHT)

Protocol	TCP (Mbit/s)	TCP (Mbit/s)	UDP (Mbit/s)	UDP (Mbit/s)
Direction	TX	RX	TX	RX
OpenSecurity	68	96	161	157
WPA2-AES	69	92	160	155
WPA3-SAE	70	94	160	155

STA mode throughput - AC Mode | 5 GHz Band | 80 MHz (VHT)

Protocol	TCP (Mbit/s)	TCP (Mbit/s)	UDP (Mbit/s)	UDP (Mbit/s)
Direction	TX	RX	TX	RX
Open security	124	119	228	235
WPA2-AES	118	107	228	204
WPA3-SAE	114	107	229	203

Parent topic:Wi-Fi throughput

Mobile AP throughput External client: Apple Macbook Air

Mobile AP Mode Throughput - BGN Mode | 2.4 GHz Band | 20 MHz

Protocol	TCP (Mbit/s)	TCP (Mbit/s)	UDP (Mbit/s)	UDP (Mbit/s)
Direction	TX	RX	TX	RX
Open security	47	48	57	60
WPA2-AES	46	49	57	60
WPA3-SAE	47	49	57	60

Mobile AP Mode Throughput - BGN Mode | 2.4 GHz Band | 40 MHz

Protocol	TCP (Mbit/s)	TCP (Mbit/s)	UDP (Mbit/s)	UDP (Mbit/s)
Direction	TX	RX	TX	RX
OpenSecurity	66	81	107	121
WPA2-AES	65	80	107	120
WPA3-SAE	65	80	108	120

Mobile AP Mode Throughput - AN Mode | 5 GHz Band | 20 MHz

Protocol	TCP (Mbit/s)	TCP (Mbit/s)	UDP (Mbit/s)	UDP (Mbit/s)
Direction	TX	RX	TX	RX
OpenSecurity	44	52	60	61
WPA2-AES	44	51	60	61
WPA3-SAE	44	51	60	61

Mobile AP Mode Throughput - AN Mode | 5 GHz Band | 40 MHz

Protocol	TCP (Mbit/s)	TCP (Mbit/s)	UDP (Mbit/s)	UDP (Mbit/s)
Direction	TX	RX	TX	RX
OpenSecurity	70	89	126	103
WPA2-AES	70	87	124	102
WPA3-SAE	70	88	125	103

Mobile AP Mode Throughput - AC Mode | 5 GHz Band | 20 MHz

Protocol	TCP (Mbit/s)	TCP (Mbit/s)	UDP (Mbit/s)	UDP (Mbit/s)
Direction	TX	RX	TX	RX
OpenSecurity	49	60	73	76
WPA2-AES	48	59	73	76
WPA3-SAE	48	60	73	76

Mobile AP Mode Throughput - AC Mode | 5 GHz Band | 40 MHz

Protocol	TCP (Mbit/s)	TCP (Mbit/s)	UDP (Mbit/s)	UDP (Mbit/s)
Direction	TX	RX	TX	RX
OpenSecurity	77	106	161	102
WPA2-AES	77	104	160	102
WPA3-SAE	77	104	160	111

Mobile AP Mode Throughput - AC Mode | 5 GHz Band | 80 MHz

Protocol	TCP (Mbit/s)	TCP (Mbit/s)	UDP (Mbit/s)	UDP (Mbit/s)
Direction	TX	RX	TX	RX
Open security	127	141	227	217
WPA2-AES	124	127	227	198
WPA3-SAE	125	127	227	173

Parent topic:Wi-Fi throughput

Parent topic:[88W8987 release notes](#)

EU conformance tests

- EU Adaptivity test - EN 300 328 v2.1.1 (for 2.4 GHz)
- EU Adaptivity test - EN 301 893 v2.1.1 (for 5 GHz)

Parent topic:[88W8987 release notes](#)

Bug fixes and/or feature enhancements

Firmware version: From 16.91.21.p64.1 to 16.91.21.p82

Com- po- nent	Description
Wi-Fi	WPA3-R3 enabled APUT beacons does not have RSNXE when configured in H2E mode-Associated event is received even when connecting using wrong password WFA APUT Low iperf TCP/UDP Tx throughput with Realtek station

Parent topic:Bug fixes and/or feature enhancements

Firmware version: From 16.91.21.p82 to 16.91.21.p91.6

Component	Description
Wi-Fi	In wrong password scenario, After updating new password the phone is not able to connect with DUTAP

Parent topic:Bug fixes and/or feature enhancements

Firmware version: From 16.91.21.p91.6 to 16.91.21.p124

Component	Description
Wi-Fi	Cloud keep alive packets not seen after DUT enters host sleep. DUT is sending QOS null packets even in host sleep

Parent topic:Bug fixes and/or feature enhancements

Firmware version: From 16.91.21.p124 to 16.91.21.p133

Component	Description
Wi-Fi	Samsung S24 Ultra and Google Pixel 7 mobiles having Android 14 are not able connect to the DUTAP with WPA3 SAE security.

Parent topic:Bug fixes and/or feature enhancements

Firmware version: From 16.91.21.p133 to 16.91.21.p142.5

Component	Description
Wi-Fi	Fails to encrypt and decrypt data with ccmp 128 and 256 using CLI crypto commands.

Parent topic:Bug fixes and/or feature enhancements

Firmware version: From 16.91.21.p142.5 to 16.91.21.p149.2

Component	Description
Wi-Fi	DUTSTA does not associate to hidden SSID beaconing in DFS channel.

Parent topic:Bug fixes and/or feature enhancements

Firmware version: From 16.91.21.p149.2 to 16.92.21.p151.7

Component	Description
Wi-Fi	Getting low TCP/UDP TP in DUT-AP 11ac-vht80 mode after hard-reset or wlan-reset.

Parent topic:Bug fixes and/or feature enhancements

Firmware version: From 16.91.21.p149.2 to 16.92.21.p151.7

Component	Description
Wi-Fi	Getting low TCP/UDP TP in DUT-AP 11ac-vht80 mode after hard-reset or wlan-reset.

Parent topic:Bug fixes and/or feature enhancements

Firmware version: From 16.92.21.p151.7 to 16.92.21.p153.5

Component	Description
Wi-Fi	Added P2P Persistence and P2P Invitation

Parent topic:Bug fixes and/or feature enhancements

Firmware version: From 16.92.21.p153.5 to 16.92.21.p153.6

Component	Description
Wi-Fi	Enabled mbedtls 3.x

Parent topic:Bug fixes and/or feature enhancements

Parent topic:[88W8987 release notes](#)

Known issues

Component	Description
NA	

Parent topic:[88W8987 release notes](#)

IW416 release notes

Package information

- SDK version: 25.12.00

Parent topic:[IW416 release notes](#)

Version information

- Wireless SoC: IW416
- Wi-Fi and Bluetooth/Bluetooth LE firmware version: 16.92.21.p153.9
 - 16 - Major revision
 - 92 - Feature pack

- 21 - Release version
- p153.9 - Patch number

Parent topic:[IW416 release notes](#)

Host platform

- All i.MX RT platforms running FreeRTOS.
- Host interfaces
 - Wi-Fi over SDIO (SDIO 2.0 Support, SDIO clock frequency: 50 MHz)
 - Bluetooth/Bluetooth LE over UART
- Test tools
 - iPerf (version 2.1.9)

Parent topic:[IW416 release notes](#)

Wi-Fi and Bluetooth certification The Wi-Fi and Bluetooth certification is obtained with the following combinations.

WFA certifications

- STA | 802.11n
- STA | PMF
- STA | FFD
- STA | SVD
- STA | WPA3 SAE (R3)
- STA | QTT

Refer to 6.

Note: This release supports STAUT only certifications.

Parent topic:Wi-Fi and Bluetooth certification

Bluetooth controller certification QDID: refer to 4.

Note: QDID upgrade to Bluetooth Core Specification Version 5.4 is in progress.

Parent topic:Wi-Fi and Bluetooth certification

Parent topic:[IW416 release notes](#)

Wi-Fi throughput

Throughput test setup

- Environment: Shield Room - Over the Air
- Access Point: Asus AX88u
- DUT: IW416 Murata (Module: 1XK M.2) with EVK-MIMXRT1060 EVKC platform
- DUT Power Source: External power supply

- Client: Apple MacBook Air
- Channel: 6 | 36
- Wi-Fi application: wifi_wpa_supplicant
- Compiler used to build application: armgcc
- Compiler Version: gcc-arm-none-eabi-13.2
- iPerf commands used in test:

TCP TX

```
iperf -c <remote_ip> -t 60
```

TCP RX

```
iperf -s
```

UDP TX

```
iperf -c <remote_ip> -t 60 -u -B <local_ip> -b 120
```

Note: The default rate is 100 Mbps.

UDP RX

```
iperf -s -u -B <local_ip>
```

Note: Read more about the throughput test setup and topology in 2.

Parent topic:Wi-Fi throughput

STA throughput External AP: Asus AX88u

STA mode throughput - BGN Mode | 2.4 GHz Band | 20 MHz

Protocol	TCP (Mbit/s)	TCP (Mbit/s)	UDP (Mbit/s)	UDP (Mbit/s)
Direction	TX	RX	TX	RX
Open security	44	47	59	59
WPA2-AES	39	43	58	55
WPA3-SAE	39	45	57	53

STA mode throughput - BGN Mode | 2.4 GHz Band | 40 MHz

Protocol	TCP (Mbit/s)	TCP (Mbit/s)	UDP (Mbit/s)	UDP (Mbit/s)
Direction	TX	RX	TX	RX
Open security	72	59	95	87
WPA2-AES	69	58	116	92
WPA3-SAE	57	58	115	91

STA mode throughput - AN Mode | 5 GHz Band | 20 MHz (HT)

Protocol	TCP (Mbit/s)	TCP (Mbit/s)	UDP (Mbit/s)	UDP (Mbit/s)
Direction	TX	RX	TX	RX
Open security	43	48	59	59
WPA2-AES	42	48	56	60
WPA3-SAE	42	47	57	58

STA mode throughput - AN Mode | 5 GHz Band | 40 MHz (HT)

Protocol	TCP (Mbit/s)	TCP (Mbit/s)	UDP (Mbit/s)	UDP (Mbit/s)
Direction	TX	RX	TX	RX
Open security	68	64	118	96
WPA2-AES	65	59	117	96
WPA3-SAE	69	59	118	96

Parent topic:Wi-Fi throughput

Mobile AP throughput External client: Apple MacBook Air**Mobile AP mode throughput - BGN Mode | 2.4 GHz Band | 20 MHz**

Protocol	TCP (Mbit/s)	TCP (Mbit/s)	UDP (Mbit/s)	UDP (Mbit/s)
Direction	TX	RX	TX	RX
Open security	41	45	52	54
WPA2-AES	42	45	53	53
WPA3-SAE	45	42	53	53

Mobile AP mode throughput - BGN Mode | 2.4 GHz Band | 40 MHz

Protocol	TCP (Mbit/s)	TCP (Mbit/s)	UDP (Mbit/s)	UDP (Mbit/s)
Direction	TX	RX	TX	RX
Open security	62	70	123	90
WPA2-AES	61	65	117	90
WPA3-SAE	61	65	118	87

Mobile AP mode throughput - AN Mode | 5 GHz Band | 20 MHz

Protocol	TCP (Mbit/s)	TCP (Mbit/s)	UDP (Mbit/s)	UDP (Mbit/s)
Direction	TX	RX	TX	RX
Open security	44	45	58	57
WPA2-AES	42	45	55	56
WPA3-SAE	43	45	57	56

Mobile AP mode throughput - AN Mode | 5 GHz Band | 40 MHz

Protocol	TCP (Mbit/s)	TCP (Mbit/s)	UDP (Mbit/s)	UDP (Mbit/s)
Direction	TX	RX	TX	RX
Open security	75	85	118	100
WPA2-AES	77	68	118	100
WPA3-SAE	77	69	118	100

Parent topic:Wi-Fi throughput

Parent topic:[IW416 release notes](#)

EU conformance tests

- EU Adaptivity test - EN 300 328 v2.1.1 (for 2.4 GHz)
- EU Adaptivity test - EN 301 893 v2.1.1 (for 5 GHz)

Parent topic:[IW416 release notes](#)

Bug fixes and/or feature enhancements

Firmware version: From 16.91.21.p64.1 to 16.91.21.p82

Component	Description
Wi-Fi	WPA3-R3 enabled APUT beacons does not have RSNXE when configured in H2E mode

Parent topic:Bug fixes and/or feature enhancements

Firmware version: From 16.91.21.p82 to 16.91.21.p91.6

Component	Description
Wi-Fi	NA

Parent topic:Bug fixes and/or feature enhancements

Firmware version: From 16.91.21.p91.6 to 16.91.21.p124

Component	Description
Wi-Fi	Cloud keep alive packets not seen after DUT enters host sleep. DUT is sending QOS null packets even in host sleep

Parent topic:Bug fixes and/or feature enhancements

Firmware version: From 16.91.21.p124 to 16.91.21.p133

Component	Description
Wi-Fi	NA

Parent topic:Bug fixes and/or feature enhancements

Firmware version: From 16.91.21.p133 to 16.91.21.p133.2

Component	Description
Wi-Fi	DUT STA getting rebooted after 15~20 iterations of 11R-Command based roaming0xa4 command timeout after several hours of stress test

Parent topic:Bug fixes and/or feature enhancements

Firmware version: From 16.91.21.p133.2 to 16.91.21.p142.5

Component	Description
Wi-Fi	DUT fails to reconnect after the configured auto-reconnect time interval.
Coex	During HFP call, TX side noise is observed with coex CLI

Parent topic:Bug fixes and/or feature enhancements

Firmware version: From 16.91.21.p142.5 to 16.91.21.p149.4

Component	Description
-	NA

Parent topic:Bug fixes and/or feature enhancements

Firmware version: From 16.91.21.p149.4 to 16.92.21.p151.7

Component	Description
Wi-Fi	Samsung S24 Ultra and Google Pixel 7 mobiles having Android 14 are not able connect to the DUTAP with WPA3 SAE security.

Parent topic:Bug fixes and/or feature enhancements

Firmware version: From 16.92.21.p151.7 to 16.92.21.p153.5

Component	Description
Wi-Fi	The DUT encounters a command response timeout during the execution of the wlan-info command following UDP traffic tests.
Wi-Fi	Random hang issue seen when using wlan-p2p-find/stop in succession

Parent topic:Bug fixes and/or feature enhancements

Firmware version: From 16.92.21.p153.5 to 16.92.21.p153.6

Component	Description
Wi-Fi	Enabled mbedtls 3.x

Parent topic:Bug fixes and/or feature enhancements

Parent topic:[IW416 release notes](#)

Known issues

Component	Description
Coex	Wi-Fi connection in 2.4GHz is not stable, observed deauthentication within 10sec.

Parent topic:[IW416 release notes](#)

IW611/IW612 release notes **Note:** The IW611/IW612 support is enabled in i.MX RT1170 EVKB and i.MX RT1060 EVKC.

Package information

- SDK version: 25.12.00

Parent topic:[IW611/IW612 release notes](#)

Version information

- Wireless SoC: IW611/IW612
- Wi-Fi and Bluetooth/Bluetooth LE firmware version: 18.99.3.p27.10
 - 18 - Major revision
 - 99 - Feature pack
 - 3 - Release version
 - p27.10 - Patch number

Parent topic:[IW611/IW612 release notes](#)

Host platform

- i.MX RT1170 EVKB and i.MX RT1060 EVKC Platforms running FreeRTOS
- Host interfaces
 - Wi-Fi over SDIO (SDIO 2.0 support, SDIO clock frequency: 50 MHz)
 - Bluetooth/Bluetooth LE over UART
 - 802.15.4 over SPI (IW612 only)
- Test tools
 - iPerf (version 2.1.9)

Parent topic:[IW611/IW612 release notes](#)

Wi-Fi and Bluetooth certification The Wi-Fi and Bluetooth certification is obtained with the following combinations.

WFA certifications

- STA | 802.11n
- STA | PMF
- STA | FFD
- STA | SVD
- STA | WPA3 SAE (R3)
- STA | 802.11ac
- STA | 802.11ax
- STA | QTT

Refer to 6.

Note: This release supports STAUT only certifications.

Parent topic: Wi-Fi and Bluetooth certification

Bluetooth controller certification QDID: refer to 4.

Note: QDID upgrade to Bluetooth Core Specification Version 5.4 is in progress.

Parent topic: Wi-Fi and Bluetooth certification

Parent topic: [IW611/IW612 release notes](#)

Wi-Fi throughput

Throughput test setup

- Environment: Shield Room - Over the Air
- Access Point: Asus AX88u
- DUT: IW612 Murata (Module: 2EL M.2) with EVK-MIMXRT1060 EVKC platform
- DUT Power Source: External power supply
- Client: Apple MacBook Air
- Channel: 6 | 36
- Wi-Fi application: `wifi_wpa_supplicant`
- Compiler used to build application: `armgcc`
- Compiler Version `gcc-arm-none-eabi-13.2`
- iPerf commands used in test:

TCP TX

```
iperf -c <remote_ip> -t 60
```

TCP RX

```
iperf -s
```

UDP TX

```
iperf -c <remote_ip> -t 60 -u -B <local_ip> -b 120
```

Note: The default rate is 100 Mbps.

UDP RX

```
iperf -s -u -B <local_ip>
```

Note: Read more about the throughput test setup and topology in 2

The throughput numbers are captured with default configurations using `wifi_wpa_supplicant` sample application.

Parent topic: Wi-Fi throughput

iPerf host configuration and impact on throughput [{#iperf_host_configuration_and_impact_on_throughput}](#)

To get the highest throughput, the throughput values shown in STA throughput and Mobile AP throughput are measured with the maximum values of the default host configuration macros. STA and AP throughput captured with the minimum values of the host configuration macros shows the throughput numbers obtained when using the minimum values of the host configuration macros. The macro values are defined in *lwipopts.h* file.

The table below lists the minimum and maximum values of the host configuration macros.

Values of the host configuration macros

Parameter	Maximum value	Minimum value
TCP_IP_MBOX_SIZE	96	32
DEFAULT_RAW_RECVMBOX_SIZE	32	12
DEFAULT_UDP_RECVMBOX_SIZE	64	12
DEFAULT_TCP_RECVMBOX_SIZE	64	12
TCP_MSS	1460	536
TCP_SND_BUF	24 * TCP_MSS	2 * TCP_MSS
MEM_SIZE	319160	41,080
TCP_WND	15 * TCP_MSS	10 * TCP_MSS
MEM_NUM_PBUF	20	10
MEM_NUM_TCP_SEG	96	12
MEM_NUM_TCP_IP_MSG_INPKT	80	16
MEM_NUM_TCP_IP_MSG_API	80	8
MEM_NUM_NETBUF	32	16

STA and AP throughput captured with the minimum values of the host configuration macros [{#sta_and_ap_throughput_captured_with_the_minimum_values_of_the_host_configuration_macros}](#)

STA mode throughput - HE Mode | 5 GHz Band | 80 MHz

Protocol	TCP (Mbit/s)	TCP (Mbit/s)	UDP (Mbit/s)	UDP (Mbit/s)
Direction	TX	RX	TX	RX
Open Security	7	18	111	124
WPA2-AES	7	18	110	124
WPA3-SAE	6	18	110	124

Mobile AP mode throughput - HE Mode | 5 GHz Band | 80 MHz

Protocol	TCP (Mbit/s)	TCP (Mbit/s)	UDP (Mbit/s)	UDP (Mbit/s)
Direction	TX	RX	TX	RX
Open Security	2	19	93	127
WPA2-AES	2	19	105	126
WPA3-SAE	2	19	104	132

Parent topic: iPerf host configuration and impact on throughput

Parent topic: Wi-Fi throughput

STA throughput External AP: Asus AX88u

STA mode throughput - BGN Mode | 2.4 GHz Band | 20 MHz

Protocol	TCP (Mbit/s)	TCP (Mbit/s)	UDP (Mbit/s)	UDP (Mbit/s)
Direction	TX	RX	TX	RX
Open security	52	51	64	63
WPA2-AES	51	50	62	62
WPA3-SAE	51	50	63	61

STA mode throughput - BGN Mode | 2.4 GHz Band | 40 MHz

Protocol	TCP (Mbit/s)	TCP (Mbit/s)	UDP (Mbit/s)	UDP (Mbit/s)
Direction	TX	RX	TX	RX
Open security	79	85	118	131
WPA2-AES	78	84	118	129
WPA3-SAE	78	83	118	130

STA mode throughput - AN Mode | 5 GHz Band | 20 MHz (HT)

Protocol	TCP (Mbit/s)	TCP (Mbit/s)	UDP (Mbit/s)	UDP (Mbit/s)
Direction	TX	RX	TX	RX
Open security	50	52	63	64
WPA2-AES	49	51	63	63
WPA3-SAE	49	51	63	63

STA mode throughput - AN Mode | 5 GHz Band | 40 MHz (HT)

Protocol	TCP (Mbit/s)	TCP (Mbit/s)	UDP (Mbit/s)	UDP (Mbit/s)
Direction	TX	RX	TX	RX
Open security	77	86	118	133
WPA2-AES	76	86	118	132
WPA3-SAE	79	86	118	132

STA mode throughput - VHT Mode | 2.4 GHz Band | 20 MHz (VHT)

Protocol	TCP (Mbit/s)	TCP (Mbit/s)	UDP (Mbit/s)	UDP (Mbit/s)
Direction	TX	RX	TX	RX
Open security	56	59	76	76
WPA2-AES	56	59	74	75
WPA3-SAE	56	59	76	75

STA mode throughput - VHT Mode | 2.4 GHz Band | 40 MHz (VHT)

Protocol	TCP (Mbit/s)	TCP (Mbit/s)	UDP (Mbit/s)	UDP (Mbit/s)
Direction	TX	RX	TX	RX
OpenSecurity	74	92	162	170
WPA2-AES	74	90	160	169
WPA3-SAE	71	91	161	171

STA mode throughput - VHT Mode | 5 GHz Band | 20 MHz (VHT)

Protocol	TCP (Mbit/s)	TCP (Mbit/s)	UDP (Mbit/s)	UDP (Mbit/s)
Direction	TX	RX	TX	RX
OpenSecurity	43	57	76	78
WPA2-AES	42	57	75	77
WPA3-SAE	43	57	75	77

STA mode throughput - VHT Mode | 5 GHz Band | 40 MHz (VHT)

Protocol	TCP (Mbit/s)	TCP (Mbit/s)	UDP (Mbit/s)	UDP (Mbit/s)
Direction	TX	RX	TX	RX
Open security	88	95	118	177
WPA2-AES	87	94	118	175
WPA3-SAE	91	94	118	175

STA mode throughput - VHT Mode | 5 GHz Band | 80 MHz (VHT)

Protocol	TCP (Mbit/s)	TCP (Mbit/s)	UDP (Mbit/s)	UDP (Mbit/s)
Direction	TX	RX	TX	RX
Open security	121	102	118	200
WPA2-AES	121	103	118	200
WPA3-SAE	121	103	118	200

STA mode throughput - HE Mode | 2.4 GHz Band | 20 MHz (HE)

Protocol	TCP (Mbit/s)	TCP (Mbit/s)	UDP (Mbit/s)	UDP (Mbit/s)
Direction	TX	RX	TX	RX
Open security	78	64	117	105
WPA2-AES	78	67	117	104
WPA3-SAE	79	65	117	97

STA mode throughput - HE Mode | 2.4 GHz Band | 40 MHz (HE)

Protocol	TCP (Mbit/s)	TCP (Mbit/s)	UDP (Mbit/s)	UDP (Mbit/s)
Direction	TX	RX	TX	RX
Open security	95	91	118	199
WPA2-AES	93	90	118	200
WPA3-SAE	91	87	118	199

STA mode throughput - HE Mode | 5 GHz Band | 20 MHz (HE)

Protocol	TCP (Mbit/s)	TCP (Mbit/s)	UDP (Mbit/s)	UDP (Mbit/s)
Direction	TX	RX	TX	RX
Open security	76	66	118	127
WPA2-AES	75	68	118	125
WPA3-SAE	75	68	118	126

STA mode throughput - HE Mode | 5 GHz Band | 40 MHz (HE)

Protocol	TCP (Mbit/s)	TCP (Mbit/s)	UDP (Mbit/s)	UDP (Mbit/s)
Direction	TX	RX	TX	RX
Open security	105	69	118	200
WPA2-AES	104	70	118	200
WPA3-SAE	104	70	118	200

STA mode throughput - HE Mode | 5 GHz Band | 80 MHz (HE)

Protocol	TCP (Mbit/s)	TCP (Mbit/s)	UDP (Mbit/s)	UDP (Mbit/s)
Direction	TX	RX	TX	RX
Open security	125	73	118	200
WPA2-AES	123	76	118	200
WPA3-SAE	123	76	118	200

Parent topic:Wi-Fi throughput

Mobile AP throughput External client: Apple MacBook Air

Mobile AP mode throughput - BGN Mode | 2.4 GHz Band | 20 MHz

Protocol	TCP (Mbit/s)	TCP (Mbit/s)	UDP (Mbit/s)	UDP (Mbit/s)
Direction	TX	RX	TX	RX
Open security	51	54	61	60
WPA2-AES	50	55	61	60
WPA3-SAE	51	54	61	60

Mobile AP mode throughput - BGN Mode | 2.4 GHz Band | 40 MHz

Protocol	TCP (Mbit/s)	TCP (Mbit/s)	UDP (Mbit/s)	UDP (Mbit/s)
Direction	TX	RX	TX	RX
Open security	85	107	118	124
WPA2-AES	86	101	118	126
WPA3-SAE	84	102	118	126

Mobile AP mode throughput - AN Mode | 5 GHz Band | 20 MHz

Protocol	TCP (Mbit/s)	TCP (Mbit/s)	UDP (Mbit/s)	UDP (Mbit/s)
Direction	TX	RX	TX	RX
Open security	51	43	63	60
WPA2-AES	50	43	62	60
WPA3-SAE	50	43	63	60

Mobile AP mode throughput - AN Mode | 5 GHz Band | 40 MHz

Protocol	TCP (Mbit/s)	TCP (Mbit/s)	UDP (Mbit/s)	UDP (Mbit/s)
Direction	TX	RX	TX	RX
Open security	89	115	118	128
WPA2-AES	88	110	118	128
WPA3-SAE	88	115	118	128

Mobile AP mode throughput - VHT Mode | 5 GHz Band | 20 MHz

Protocol	TCP (Mbit/s)	TCP (Mbit/s)	UDP (Mbit/s)	UDP (Mbit/s)
Direction	TX	RX	TX	RX
Open security	58	66	76	72
WPA2-AES	58	65	75	72
WPA3-SAE	58	65	75	72

Mobile AP mode throughput - VHT Mode | 5 GHz Band | 40 MHz

Protocol	TCP (Mbit/s)	TCP (Mbit/s)	UDP (Mbit/s)	UDP (Mbit/s)
Direction	TX	RX	TX	RX
Open security	103	141	135	168
WPA2-AES	102	134	137	167
WPA3-SAE	102	134	139	167

Mobile AP mode throughput - VHT Mode | 5 GHz Band | 80 MHz

Protocol	TCP (Mbit/s)	TCP (Mbit/s)	UDP (Mbit/s)	UDP (Mbit/s)
Direction	TX	RX	TX	RX
Open security	137	180	182	218
WPA2-AES	130	174	181	218
WPA3-SAE	136	175	182	218

Mobile AP mode throughput - HE Mode | 2.4 GHz Band | 20 MHz

Protocol	TCP (Mbit/s)	TCP (Mbit/s)	UDP (Mbit/s)	UDP (Mbit/s)
Direction	TX	RX	TX	RX
Open security	53	66	85	120
WPA2-AES	52	65	83	116
WPA3-SAE	52	65	83	118

Mobile AP mode throughput - HE Mode | 2.4 GHz Band | 40 MHz

Protocol	TCP (Mbit/s)	TCP (Mbit/s)	UDP (Mbit/s)	UDP (Mbit/s)
Direction	TX	RX	TX	RX
Open security	86	100	133	132
WPA2-AES	83	100	135	134
WPA3-SAE	86	100	136	134

Mobile AP mode throughput - HE Mode | 5 GHz Band | 20 MHz

Protocol	TCP (Mbit/s)	TCP (Mbit/s)	UDP (Mbit/s)	UDP (Mbit/s)
Direction	TX	RX	TX	RX
Open security	54	65	82	83
WPA2-AES	58	65	82	82
WPA3-SAE	58	65	81	81

Mobile AP mode throughput - HE Mode | 5 GHz Band | 40 MHz

Protocol	TCP (Mbit/s)	TCP (Mbit/s)	UDP (Mbit/s)	UDP (Mbit/s)
Direction	TX	RX	TX	RX
Open security	104	141	151	170
WPA2-AES	102	137	151	170
WPA3-SAE	103	136	150	170

Mobile AP mode throughput - HE Mode | 5 GHz Band | 80 MHz

Protocol	TCP (Mbit/s)	TCP (Mbit/s)	UDP (Mbit/s)	UDP (Mbit/s)
Direction	TX	RX	TX	RX
Open security	138	180	189	219
WPA2-AES	135	175	190	218
WPA3-SAE	135	175	192	218

Parent topic:Wi-Fi throughput

Parent topic:[IW611/IW612 release notes](#)

EU conformance tests

- EU Adaptivity test - EN 300 328 v2.1.1 (for 2.4 GHz)
- EU Adaptivity test - EN 301 893 v2.1.1 (for 5 GHz)

Parent topic:[IW611/IW612 release notes](#)

Bug fixes and/or feature enhancements

Firmware version: 18.99.2.p7.19

Component	Description
-	NA

Parent topic:Bug fixes and/or feature enhancements

Firmware version: 18.99.2.p7.19 to 18.99.2.p49.9

Component	Description
-	NA

Parent topic:Bug fixes and/or feature enhancements

Firmware version: 18.99.2.p49.9 to 18.99.2.p155

Component	Description
Bluetooth	Audio lost occurs due to periodic adv sync lost, during 2 BIS 44.1kHz unencrypted streams with 1M PHY configuration.BIS sync loss may occur in long audio streaming sessions.

Parent topic:Bug fixes and/or feature enhancements

Firmware version: 18.99.2.p155 to 18.99.2.p66.30

Component	Description
Wi-Fi	802.11R Fast BSS roaming works only with hostapd and does not work with standard APs (supporting 11R)
Bluetooth	DUT is not able to sustain a connection with the remote device that does extended advertisement with coded PHY configuration. When 2 CIS streams are active, after the first device disconnects followed by the second device disconnecting, the second peripheral device hangs. Audio Play/Pause does not work in BIS case.

Parent topic:Bug fixes and/or feature enhancements

Firmware version: 18.99.2.p66.30 to 18.99.3.p10.5

Component	Description
Wi-Fi	STAUT not sending Neighbor Advertisement packet after receiving Neighbor Solicitation packet from Ex-AP. Antenna selection time exceeds configured evaluation time
Bluetooth	When DUT works as CIS source and CIS Offset is 612us, high packet drops observed which affects the audio streaming. For BIS Source Use Cases, Periodic Interval and ISO Interval should be multiple of each other value. In 1-CIS and 2-CIS, Continuous Audio Glitches are observed with 96 kbps bit rate.

Parent topic:Bug fixes and/or feature enhancements

Firmware version: 18.99.3.p10.5 to 18.99.3.p17.9

Component	Description
Wi-Fi	After performing independent reset (out-of-band mode), the STAUT fails to connect to the external AP via wlan-connect command, observed command timeout 0x107 error.
Bluetooth	Audio glitches observed with Google Pixel 7 Pro streaming audio after CIS is established with DUT. During Call Gateway (CG) / Call Terminal (CT) Use Case, the firmware periodically sends NULL PDU, which results in frequent Audio Glitch on both CG and CT sides. Heavy audio glitches observed with CIS SRC Google Pixel 7 Pro. Continuous audio glitches observed in 1 CIS and 2 CIS for 48_3 and 48_4 config.

Parent topic:Bug fixes and/or feature enhancements

Firmware version: 18.99.3.p17.9 to 18.99.3.p21.154

Component	Description
Wi-Fi	STAUT fail to ping AP backend machine when connected with DFS channel and DUT STA went in bad state.
Bluetooth	CIS Sink frequently fails to acknowledge CIS Source TX PDU.

Parent topic:Bug fixes and/or feature enhancements

Firmware version: 18.99.3.p21.154 to 18.99.3.p23.16

Component	Description
-	NA

Parent topic:Bug fixes and/or feature enhancements

Firmware version: 18.99.3.p23.16 to 18.99.3.p25.11

Component	Description
Bluetooth	Packet lost observed in CIS case, which causes audio noise.

Parent topic:Bug fixes and/or feature enhancements

Firmware version: 18.99.3.p25.11 to 18.99.3.p26.10

Component	Description
Wi-Fi	During legacy roaming when the “Link Lost” observed the DUTSTA fails to roam
Wi-Fi	During the automated testing of the channel performance, a system hang can occur, with the error message “.sdio_drv_write failed”.

Parent topic:Bug fixes and/or feature enhancements

Firmware version: 18.99.3.p26.10 to 18.99.3.p27.1

Component	Description
Wi-Fi	Enabled mbedtls 3.x

Parent topic:Bug fixes and/or feature enhancements

Parent topic:[IW611/IW612 release notes](#)

Known issues

Component	Description
Bluetooth	Sequential Removal of CIS Handles as per current Controller implementation i.e CIS Disconnection sequence should be in sequence => CIS - 4,3,2,1While 4-CIS streaming, audio glitches observed on all CIS SINK with Samsung Galaxy budsWhile 4-CIS streaming, disconnection with connection timeout observed on first CIS SINK with Samsung Galaxy budsOnly two streams (CIS/BIS) with one channel is supported.

Parent topic:[IW611/IW612 release notes](#)

RW610/RW612 release notes

Package information

- SDK version: 25.12.00

Parent topic:[RW610/RW612 release notes](#)

Version information

- Wi-Fi firmware version: 18.99.6.p50
 - rw61x_sb_wifi_a2.bin for A2
 - 18 - Major revision
 - 99 - Feature pack
 - 6 - Release version
 - p50 - Patch number
- Bluetooth LE firmware version: 18.25.6.p50
 - rw61x_sb_ble_a2.bin for A2
 - 18 - Major revision
 - 25 - Feature pack
 - 6 - Release version
 - p50 - Patch number
- 802.15.4 and Bluetooth LE (up to core 4.1) firmware version: 18.34.6.p50
 - rw61x_sb_ble_15d4_combo_a2.bin for A2
 - 18 - Major revision
 - 34 - Feature pack
 - 6 - Release version
 - p50 - Patch number

Parent topic:[RW610/RW612 release notes](#)

Host platform

- RW610/RW612 platform running FreeRTOS
- Test tools
 - iPerf (version 2.1.9)

Parent topic:[RW610/RW612 release notes](#)

Wireless certification The Wi-Fi and Bluetooth certification is obtained with the following combinations.

WFA certifications

- STA | 802.11n
- STA | PMF
- STA | FFD
- STA | SVD

- STA | WPA3 SAE (R3)
- STA | 802.11ac
- STA | 802.11ax
- STA | QTT

Refer to 1.

Note: This release supports STAUT only certifications.

Parent topic: Wireless certification

Bluetooth LE controller certification QDID: Refer to 4.

Parent topic: Wireless certification

Thread Thread group: refer to 7.

Product Name: NXP RW612 Wireless MCU with Integrated Tri-Radio

Thread version: V1.3.0

CID #: 13A109

Parent topic: Wireless certification

Matter RW612 certification: refer to 8.

Certificate ID: CSA23C36MAT41746-24

Device type: Root Node, Thermostat

Transport: Matter over Wi-Fi

RW610 certification: refer to 9.

Certificate ID: CSA23C43MAT41753-50

Device type: Root Node, Thermostat

Transport: Matter over Wi-Fi and Matter over Thread

Parent topic: Wireless certification

Parent topic: [RW610/RW612 release notes](#)

Wi-Fi throughput

Throughput test setup

- Environment: Shield Room - Over the Air
- Access Point: Asus AX88u
- DUT: RW610/RW612
- External Client: Intel AX210
- Channel: 6 | 36
- Wi-Fi application: wifi_cli
- Compiler used to build application: armgcc
- Compiler version gcc-arm-none-eabi-13.2

- iPerf commands used in test:

TCP TX

```
iperf -c <remote_ip> -t 60
```

TCP RX

```
iperf -s
```

UDP TX

```
iperf -c <remote_ip> -t 60 -u -B <local_ip> -b 120
```

Note: The default rate is 100 Mbps.

UDP RX

```
iperf -s -u -B <local_ip>
```

Note: Read more about the throughput test setup and topology in 3.

Parent topic: Wi-Fi throughput

STA throughput External AP: Asus AX88u

STA mode throughput - BGN Mode | 2.4 GHz Band | 20 MHz

Protocol	TCP (Mbit/s)	TCP (Mbit/s)	UDP (Mbit/s)	UDP (Mbit/s)
Direction	TX	RX	TX	RX
OpenSecurity	38	38	62	62
WPA2-AES	37	37	61	63
WPA3-SAE	37	37	60	61

STA mode throughput - AN Mode | 5 GHz Band | 20 MHz

Protocol	TCP (Mbit/s)	TCP (Mbit/s)	UDP (Mbit/s)	UDP (Mbit/s)
Direction	TX	RX	TX	RX
OpenSecurity	39	39	64	64
WPA2-AES	37	38	62	64
WPA3-SAE	39	38	62	64

STA mode throughput - VHT Mode | 2.4 GHz Band | 20 MHz (HT)

Protocol	TCP (Mbit/s)	TCP (Mbit/s)	UDP (Mbit/s)	UDP (Mbit/s)
Direction	TX	RX	TX	RX
OpenSecurity	41	41	75	74
WPA2-AES	41	41	73	74
WPA3-SAE	40	41	72	73

STA mode throughput - VHT Mode | 5 GHz Band | 20 MHz

Protocol	TCP (Mbit/s)	TCP (Mbit/s)	UDP (Mbit/s)	UDP (Mbit/s)
Direction	TX	RX	TX	RX
OpenSecurity	42	42	76	76
WPA2-AES	42	41	75	75
WPA3-SAE	42	41	75	74

STA mode throughput - HE Mode | 2.4 GHz Band | 20 MHz

Protocol	TCP (Mbit/s)	TCP (Mbit/s)	UDP (Mbit/s)	UDP (Mbit/s)
Direction	TX	RX	TX	RX
OpenSecurity	44	45	97	99
WPA2-AES	43	44	96	98
WPA3-SAE	42	44	97	98

STA mode throughput - HE Mode | 5 GHz Band | 20 MHz

Protocol	TCP (Mbit/s)	TCP (Mbit/s)	UDP (Mbit/s)	UDP (Mbit/s)
Direction	TX	RX	TX	RX
OpenSecurity	47	47	100	103
WPA2-AES	45	46	100	101
WPA3-SAE	47	46	100	101

Parent topic: Wi-Fi throughput

Mobile AP throughput External client: Apple MacBook Air

Mobile AP throughput - BGN Mode | 2.4 GHz Band | 20 MHz

Protocol	TCP (Mbit/s)	TCP (Mbit/s)	UDP (Mbit/s)	UDP (Mbit/s)
Direction	TX	RX	TX	RX
OpenSecurity	39	39	62	62
WPA2-AES	39	39	61	61
WPA3-SAE	38	39	61	61

Mobile AP throughput - AN Mode | 5 GHz Band | 20 MHz

Protocol	TCP (Mbit/s)	TCP (Mbit/s)	UDP (Mbit/s)	UDP (Mbit/s)
Direction	TX	RX	TX	RX
OpenSecurity	40	40	63	63
WPA2-AES	39	39	62	61
WPA3-SAE	39	39	62	61

Mobile AP throughput - VHT Mode | 2.4 GHz Band | 20 MHz

Protocol	TCP (Mbit/s)	TCP (Mbit/s)	UDP (Mbit/s)	UDP (Mbit/s)
Direction	TX	RX	TX	RX
OpenSecurity	43	43	73	73
WPA2-AES	43	42	72	72
WPA3-SAE	43	42	73	72

Mobile AP throughput - VHT Mode | 5 GHz Band | 20 MHz

Protocol	TCP (Mbit/s)	TCP (Mbit/s)	UDP (Mbit/s)	UDP (Mbit/s)
Direction	TX	RX	TX	RX
OpenSecurity	44	44	74	74
WPA2-AES	43	43	74	74
WPA3-SAE	43	43	74	74

Mobile AP throughput - HE Mode | 2.4 GHz Band | 20 MHz

Protocol	TCP (Mbit/s)	TCP (Mbit/s)	UDP (Mbit/s)	UDP (Mbit/s)
Direction	TX	RX	TX	RX
OpenSecurity	48	48	95	96
WPA2-AES	47	47	98	95
WPA3-SAE	47	47	97	95

Mobile AP throughput - HE Mode | 5 GHz Band | 20 MHz

Protocol	TCP (Mbit/s)	TCP (Mbit/s)	UDP (Mbit/s)	UDP (Mbit/s)
Direction	TX	RX	TX	RX
OpenSecurity	49	49	96	97
WPA2-AES	48	48	101	97
WPA3-SAE	48	48	101	97

Parent topic:Wi-Fi throughput

Parent topic:[RW610/RW612 release notes](#)

Bug fixes and/or feature enhancements

Firmware version: 18.99.6.p34 to 18.99.6.p40

Component	Description
Zigbee	Zigbee Coordinator and Router are disconnected during BLE connection pairing and bonding with a mobile app for the first time.

Parent topic:Bug fixes and/or feature enhancements

Firmware version: 18.99.6.p40 to 18.99.6.p46

Component	Description
Wi-Fi	Fails to establish a persistent connection when the device attempts to reinvoke the second stored Persistent Group
Bluetooth	NCP cannot work after flash uart bins for both host and device side

Parent topic:Bug fixes and/or feature enhancements

Firmware version: 18.99.6.p46 to 18.99.6.p47

Component	Description
Wi-Fi	Enabled mbedtls 3.x

Parent topic: Bug fixes and/or feature enhancements

Parent topic: [RW610/RW612 release notes](#)

Known issues

Component	Description
Wi-Fi	—
Bluetooth LE	—
Zigbee	-
Coex	-

Parent topic: [RW610/RW612 release notes](#)

IW610 release notes

Package information

- SDK version: 25.12.00

Parent topic: [IW610 release notes](#)

Version information

- Wireless SoC: IW610
- Wi-Fi and Bluetooth/Bluetooth LE firmware version: 18.99.5.p86
 - 18 - Major revision
 - 99 - Feature pack
 - 5 - Release version
 - p86 - Patch number

Parent topic: [IW610 release notes](#)

Host platform

- IW610 platform running FreeRTOS
- Test tools
 - iPerf (version 2.1.9)

Parent topic: [IW610 release notes](#)

Wi-Fi and Bluetooth certification The Wi-Fi and Bluetooth certification is obtained with the following combinations.

Bluetooth controller certification QDID: Refer to 4.

Note: QDID upgrade to Bluetooth Core Specification Version 5.4 is in progress.

Parent topic: Wi-Fi and Bluetooth certification

Parent topic: [IW610 release notes](#)

Wi-Fi throughput

Throughput test setup

- Environment: Shield Room - Over the Air
- Access Point: Asus AX88u
- DUT: IW610
- External Client: Intel AX210
- Channel: 6 | 36
- Wi-Fi application: wifi_cli
- Compiler used to build application: armgcc
- Compiler version gcc-arm-none-eabi-13.2
- iPerf commands used in test:

TCP TX

```
iperf -c <remote_ip> -t 60
```

TCP RX

```
iperf -s
```

UDP TX

```
iperf -c <remote_ip> -t 60 -u -B <local_ip> -b 120
```

Note: The default rate is 100 Mbps.

UDP RX

```
iperf -s -u -B <local_ip>
```

Note: Read more about the throughput test setup and topology in 3.

Parent topic: Wi-Fi throughput

STA throughput External AP: Asus AX88u

STA mode throughput - BGN Mode | 2.4 GHz Band | 20 MHz

Protocol	TCP (Mbit/s)	TCP (Mbit/s)	UDP (Mbit/s)	UDP (Mbit/s)
Direction	TX	RX	TX	RX
OpenSecurity	37	37	60	62
WPA2-AES	36	37	59	61
WPA3-SAE	36	37	59	61

STA mode throughput - AN Mode | 5 GHz Band | 20 MHz

Protocol	TCP (Mbit/s)	TCP (Mbit/s)	UDP (Mbit/s)	UDP (Mbit/s)
Direction	TX	RX	TX	RX
OpenSecurity	35	40	64	65
WPA2-AES	34	39	62	64
WPA3-SAE	35	39	77	76

STA mode throughput - VHT Mode | 2.4 GHz Band | 20 MHz (HT)

Protocol	TCP (Mbit/s)	TCP (Mbit/s)	UDP (Mbit/s)	UDP (Mbit/s)
Direction	TX	RX	TX	RX
OpenSecurity	41	40	72	72
WPA2-AES	40	40	72	72
WPA3-SAE	40	40	72	71

STA mode throughput - VHT Mode | 5 GHz Band | 20 MHz

Protocol	TCP (Mbit/s)	TCP (Mbit/s)	UDP (Mbit/s)	UDP (Mbit/s)
Direction	TX	RX	TX	RX
OpenSecurity	38	42	77	76
WPA2-AES	37	41	75	75
WPA3-SAE	37	40	75	75

STA mode throughput - HE Mode | 2.4 GHz Band | 20 MHz

Protocol	TCP (Mbit/s)	TCP (Mbit/s)	UDP (Mbit/s)	UDP (Mbit/s)
Direction	TX	RX	TX	RX
OpenSecurity	45	44	93	96
WPA2-AES	43	43	93	95
WPA3-SAE	44	43	93	96

STA mode throughput - HE Mode | 5 GHz Band | 20 MHz

Protocol	TCP (Mbit/s)	TCP (Mbit/s)	UDP (Mbit/s)	UDP (Mbit/s)
Direction	TX	RX	TX	RX
OpenSecurity	42	46	94	100
WPA2-AES	42	45	94	101
WPA3-SAE	41	45	94	101

Parent topic:Wi-Fi throughput

Mobile AP throughput External client: Apple MacBook Air

Mobile AP mode throughput - BGN Mode | 2.4 GHz Band | 20 MHz

Protocol	TCP (Mbit/s)	TCP (Mbit/s)	UDP (Mbit/s)	UDP (Mbit/s)
Direction	TX	RX	TX	RX
Open security	48	44	61	61
WPA2-AES	47	43	59	59
WPA3-SAE	47	43	59	59

Mobile AP mode throughput - AN Mode | 5 GHz Band | 20 MHz

Protocol	TCP (Mbit/s)	TCP (Mbit/s)	UDP (Mbit/s)	UDP (Mbit/s)
Direction	TX	RX	TX	RX
Open security	49	46	64	63
WPA2-AES	48	45	62	61
WPA3-SAE	48	45	62	61

Mobile AP mode throughput - VHT Mode | 2.4 GHz Band | 20 MHz

Protocol	TCP (Mbit/s)	TCP (Mbit/s)	UDP (Mbit/s)	UDP (Mbit/s)
Direction	TX	RX	TX	RX
Open security	54	50	73	73
WPA2-AES	53	49	73	72
WPA3-SAE	52	49	73	72

Mobile AP mode throughput - VHT Mode | 5 GHz Band | 20 MHz

Protocol	TCP (Mbit/s)	TCP (Mbit/s)	UDP (Mbit/s)	UDP (Mbit/s)
Direction	TX	RX	TX	RX
Open security	54	51	71	70
WPA2-AES	53	50	71	70
WPA3-SAE	52	50	71	70

Mobile AP mode throughput - HE Mode | 2.4 GHz Band | 20 MHz

Protocol	TCP (Mbit/s)	TCP (Mbit/s)	UDP (Mbit/s)	UDP (Mbit/s)
Direction	TX	RX	TX	RX
Open security	59	56	93	90
WPA2-AES	57	53	94	84
WPA3-SAE	57	53	94	84

Mobile AP mode throughput - HE Mode | 5 GHz Band | 20 MHz

Protocol	TCP (Mbit/s)	TCP (Mbit/s)	UDP (Mbit/s)	UDP (Mbit/s)
Direction	TX	RX	TX	RX
Open security	61	58	96	91
WPA2-AES	59	56	98	85
WPA3-SAE	59	55	98	85

Parent topic:Wi-Fi throughput

Parent topic:[IW610 release notes](#)

Bug fixes and/or feature enhancements

Firmware version: 18.99.5.p66 to 18.99.5.p76

Component	Description
Wi-Fi	The P2P client connection fails when an attempt is made to connect after the P2P Group Owner (P2P-GO) has been stopped.

Parent topic:Bug fixes and/or feature enhancements

Firmware version: 18.99.5.p76 to 18.99.5.p79

Component	Description
Wi-Fi	Enabled mbedtls 3.x

Parent topic:Bug fixes and/or feature enhancements

Parent topic:[IW610 release notes](#)

Known issues

Component	Description
NA	

Parent topic:[IW610 release notes](#)

Abbreviations

Abbreviation	Definition
A2DP	Advanced audio distribution profile
AMPDU	Aggregated MAC protocol data unit
AMSDU	Aggregated MAC service data unit
AP	Access point
BW	Bandwidth
CCMP	Counter mode CBC-MAC protocol
CSI	Channel state information
CTS	Clear To Send
DL	Down link
EDCA	Enhanced distributed channel access
ER	Extended range
ERP	Extended rate physical
GATT	Generic attribute profile
HFP	Hands free profile
HID	Human interface device
HT	High throughput
LDPC	Low density parity check
MCS	Modulation and coding scheme
MLME	Mac layer management entity
OMI	Operating mode indication
PMF	Protected management frames
RTS	Request to send
SAE	Simultaneous authentication of equals
STA	Station

continues on next page

Table 4 – continued from previous page

Abbreviation	Definition
TWT	Target wake time
UL	Up link
VHT	Very high throughput
WEP	Wired equivalent private
WFD	Wi-Fi direct
WMM	Wireless multi-media
WPA	Wi-Fi protected access
WPS	Wi-Fi protected setup
WSC	Wi-Fi Simple Configuration

References

1. Application note - AN13681 – Wi-Fi Alliance (WFA) Derivative Certification Process (available in the SDK package)
2. User manual – UM11442 - NXP Wi-Fi and Bluetooth Demo Applications User Guide for i.MX RT Platforms (available in the SDK package)
3. User manual – UM11799 - NXP Wi-Fi and Bluetooth Demo Applications User Guide for RW61x (available in the SDK package)
4. Certification – Bluetooth controller - QDID ([link](#))
5. User manual - UM12133 - NXP NCP Application Guide for RW612 with MCU Host
6. Technical note - TN00066 – Wi-Fi Alliance (WFA) Derivative Certification Process (available in the SDK package)
7. Web page – Thread certified products ([link](#))
8. Web page – Connectivity standard alliance (csa) – NXP RW612 Tri-Radio Wireless MCU Development Platform ([link](#))
9. Web page – Connectivity standard alliance (csa) – NXP RW610 Wireless MCU Development Platform ([link](#))
10. Application note - AN14634 – Kconfig Memory Optimizer ([link](#))

1.7.2 EdgeFast Bluetooth

Currently we provide pdf version of those documentation, later release may convert the pdf documentation to markdown for better review and aligned format.

- [EdgeFast BT PAL API Reference Manual pdf](#).

MCUXpressoSDK EdgeFast Bluetooth Protocol Abstraction

Introduction This document provides an overview of the EdgeFast Bluetooth Protocol Abstraction Layer stack software based on FreeRTOS OS on the NXP board with variant wireless module chipsets. This document covers hardware setup, build, and usage of the provided demo applications.

Stack API Reference EdgeFast Bluetooth Protocol Abstraction Layer is a wrapper layer on top of the bluetooth host stack. Zephyr Bluetooth host stack API is used as the basis of the EdgeFast Bluetooth Protocol Abstraction Layer with some enhancement on A2DP/SPP/HFP.

The APIs of the EdgeFast Bluetooth Protocol Abstraction Layer host stack are described in the EdgeFast Bluetooth Protocol Abstraction Layer RM document.

Note: The online document of the Zephyr Bluetooth Host stack is available here: <https://docs.zephyrproject.org/latest/reference/bluetooth/index.html>.

Parent topic: [Introduction](#)

Overview The EdgeFast Bluetooth Protocol Abstraction Layer host stack software is built based on MCUXpresso SDK. The following chapter uses RT1060 as an example, other boards have similar folder structure and corresponding document.

Folder structure The following figure shows the EdgeFast Bluetooth examples folder structure.

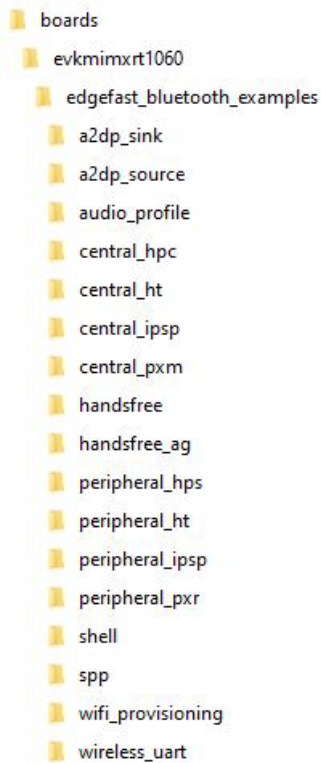

The following figure shows the EdgeFast Bluetooth Protocol Abstraction Layer host stack folder structure.

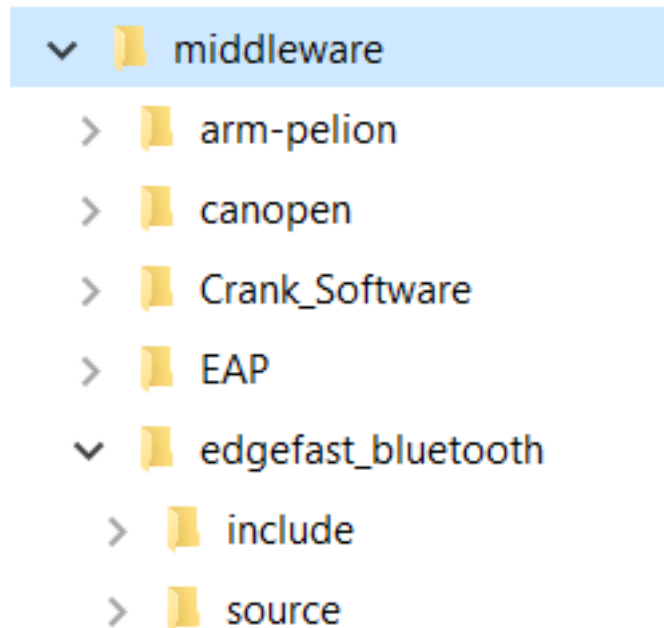

The following table provides information regarding the structure and description.

| **Folder**

| **Description**

| |—————|—————| | *boards/*

CMSIS/

devices/

docs/

middleware/

rtos/

tools/

| MCUXpresso SDK directory. Refer to Chapter 5

Release contents of MCUXpresso SDK Release Notes at *root/docs/MCUXpresso SDK Release Notes for EVK-MIMXRT1060.pdf* to know the details

| | *boards/<board>/wireless/edgefast_bluetooth_examples*

| EdgeFast Bluetooth Protocol Abstraction Layer host stack example projects | | *middleware/wireless/edgefast_bluetooth*

| EdgeFast Bluetooth Protocol Abstraction Layer host stack source code

|

The EdgeFast Bluetooth folder includes two subfolders:

- **include:** This subfolder includes EdgeFast Bluetooth Protocol Abstraction Layer host stack headers.
- **source:** This subfolder includes EdgeFast Bluetooth Protocol Abstraction Layer host stack source code based on the Ethermind Bluetooth host stack APIs.

Parent topic: [Overview](#)

Architecture The figure Architecture of EdgeFast Bluetooth Protocol Abstraction Layer demo in MCUXpresso SDK below shows that the EdgeFast Bluetooth Protocol Abstraction Layer host stack is integrated into the MCUXpresso SDK as a middleware component. It leverages the RTOS, the board support, the peripheral driver/component, and other components in the MCUXpresso SDK. The Bluetooth application is built on top of the EdgeFast Bluetooth Protocol Abstraction Layer host stack and supports different peripheral features, Bluetooth features, and different RTOSes required by the user.

MCUXpresso SDK has the dual-chip architecture defined by EdgeFast Bluetooth Protocol Abstraction Layer project, the Bluetooth application code, and the EdgeFast Bluetooth Protocol Abstraction Layer host stack running on the reference board. For example, MIMXRT1060-EVK and the Linker Layer (LL) run on the Bluetooth modules like AW-AM457-USD, Murata Type 1XK, and Murata Type 1ZM and has single-chip architecture. Bluetooth Host stack and LL runs on the same chip, and communicate with Internal Communication Unit (IMU).

The communication between the host stack and the LL is implemented via the standard HCI UART interface and PCM interface for voice, or the IMU interface.

For details about the different components in MCUXpresso SDK, see *Getting Started with MCUXpresso SDK User's Guide* (document MCUXSDKGSUG) at *root/docs/Getting Started with MCUXpresso SDK.pdf*. For details on possible hardware rework requirements, see the hardware rework guide document of the relative board. For example, Hardware Rework Guide for EdgeFast BT

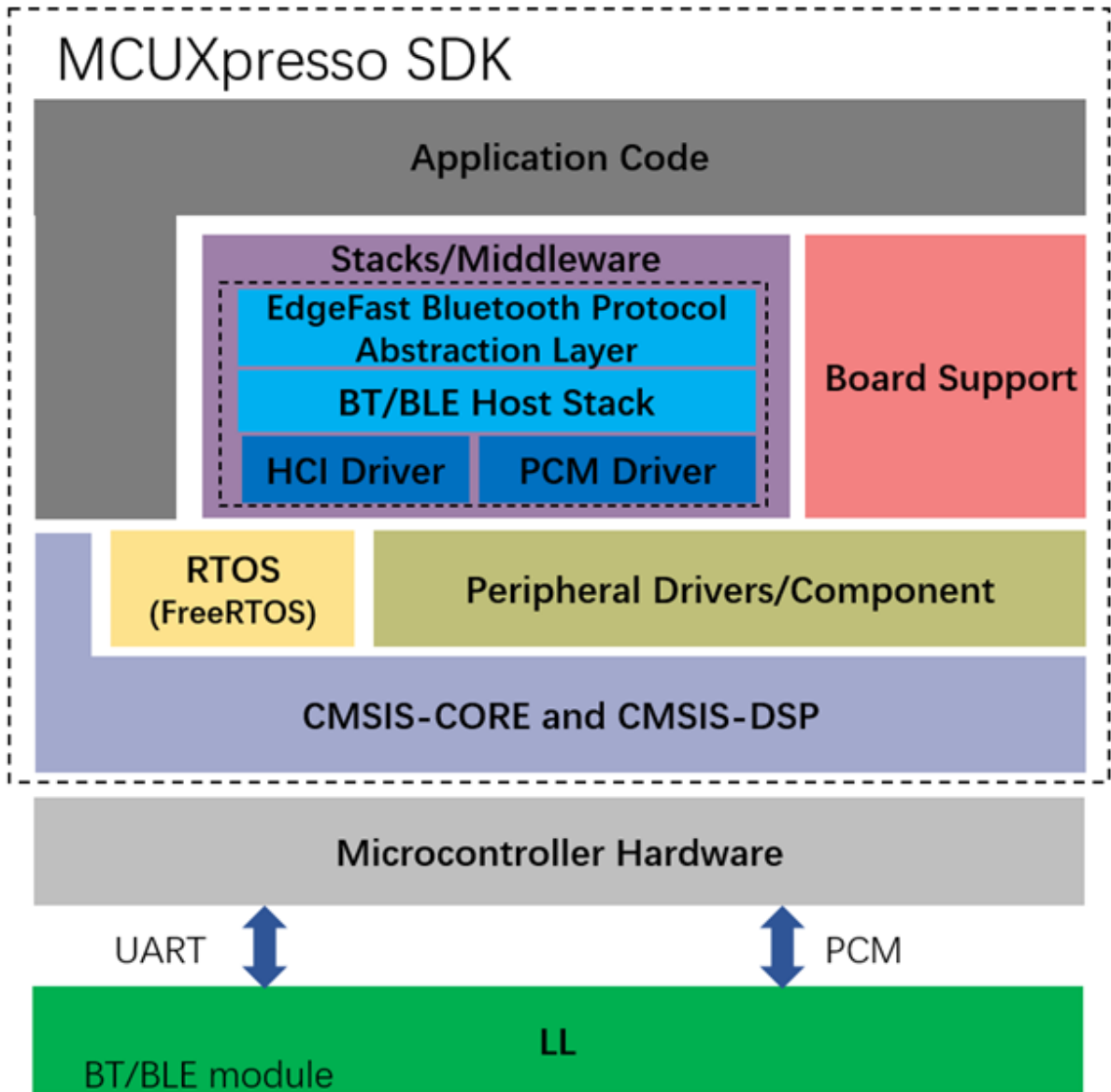

PAL.

Parent topic:[Overview](#)

Features This section provides an overview of Bluetooth features, toolchain support, and RTOS support.

Bluetooth features

- Bluetooth 5.0 compliant
- Protocol support
 - L2CAP, GAP, GATT, RFCOMM, SDP, and SM

Note: The Enhanced Attribute (EATT) protocol is not supported in the current version. However, the support will be available in a future version.
- Classic profile
 - SPP, A2DP, and HFP
- LE profile
 - HTP, PXP, IPSP, HPS
- Integrated the Fatfs based on USB Host MSD in SDK
- Digital Audio Interface including PCM interface for HFP

Parent topic:Features

Toolchain support

- IAR Embedded Workbench for ARM®
- MCUXpresso IDE
- Keil® MDK/μVision
- Makefiles support with GCC from Arm Embedded

Note: For details on IDE Development tools version details, see Section 3, Development tools in MCUXpresso SDK Release Notes (document MCUXSDKMIMXRT106XRN). The Release Notes document is available at *root/docs/MCUXpresso SDK Release Notes for EVK-MIMXRT1060.pdf*.

Parent topic:Features

RTOS support

- FreeRTOSMOS

Note: The FreeRTOS static allocation feature is required by Edgefast Bluetooth. The macro `configSUPPORT_STATIC_ALLOCATION` needs to be set to enable this feature.

Parent topic:Features

Parent topic:[Overview](#)

Examples list

- The following examples are provided. Not all the examples are implemented on all the boards. See the board package for a list of the implemented examples.

- **central_hpc (central http proxy service client)**: Demonstrates a basic Bluetooth Low Energy Central role functionality. The application scans for other Bluetooth Low Energy devices and establishes a connection to the peripheral with the strongest signal. The application specifically looks for HPS Server and programs a set of characteristics that configures a Hyper Text Transfer Protocol (HTTP) request, initiates request, and reads the response once connected.
- **central_ht (central health thermometer)**: Demonstrates a basic Bluetooth Low Energy Central role functionality. The application scans for other Bluetooth Low Energy devices and establishes a connection to the peripheral with the strongest signal. The application specifically looks for health thermometer sensor and reports the die temperature readings once connected.
- **central_ipsp (central Internet protocol support profile)**: Demonstrates a basic Bluetooth Low Energy Central role functionality. The application scans for other Bluetooth Low Energy devices and establishes connection to the peripheral with the strongest signal. The application specifically looks for IPSP Service and communicates between the devices that support IPSP. Once connected, the communication is done using IPv6 packets over the Bluetooth Low Energy transport.
- **central_pxm (central proximity monitor)**: Demonstrates a basic Bluetooth Low Energy Central role functionality. The application scans for other Bluetooth Low Energy devices and establishes a connection to the peripheral with the strongest signal. The application specifically looks for Proximity Reporter.
- **peripheral beacon**: Demonstrates the Bluetooth Low Energy Peripheral role, This application implements types of beacon applications.
 - * **beacon**: Demonstrates the Bluetooth Low Energy Broadcaster role functionality by advertising Company Identifier, Beacon Identifier, UUID, A, B, C, RSSI.
 - * **Eddystone**: The Eddystone Configuration Service runs as a GATT service on the beacon while it is connectable and allows configuration of the advertised data, the broadcast power levels, and the advertising intervals.
 - * **iBeacon**: Demonstrates the Bluetooth Low Energy Broadcaster role functionality by advertising an Apple iBeacon.
- **peripheral_hps (peripheral http proxy service)**: Demonstrates the Bluetooth Low Energy Peripheral role. The application specifically exposes the HTTP Proxy GATT Service.
- **peripheral_ht (peripheral health thermometer)**: Demonstrates the Bluetooth Low Energy Peripheral role. The application specifically exposes the HT (Health Thermometer) GATT Service. Once a device connects, it generates dummy temperature values.
- **peripheral_ipsp (peripheral Internet protocol support profile)**: Demonstrates the Bluetooth Low Energy Peripheral role. The application specifically exposes the Internet Protocol Support GATT Service.
- **peripheral_pxr (peripheral proximity reporter)**: Demonstrates the Bluetooth Low Energy Peripheral role. The application specifically exposes the Proximity Reporter (including LLS, IAS, and TPS) GATT Service.
- **wireless uart**: The application automatically starts advertising the wireless uart service and connects to the wireless uart service after the role switch. The wireless UART service is a custom service that implements a custom writable ASCII Char characteristic (UUID: 01ff0101-ba5e-f4ee-5ca1-eb1e5e4b1ce0) that holds the character written by the peer device.
- **spp (serial prot profile)**: Application demonstrates the use of the SPP feature.
- **handsfree**: Application demonstrating usage of the Hands-free Profile (HFP) feature.

- **handsfree_ag**: Application demonstrating usage of the Hands-free Profile Audio Gateway (HFP-AG) feature.
- **a2dp_sink**: Application demonstrating how to use the a2dp sink feature.
- **a2dp_source**: Application demonstrating how to use the a2dp source feature.
- **audio_profile**: Demonstrates the following functions.
 - * There are five parts working in the demo: AWS cloud, Android app, audio demo (running on RT1060), U-disk, and Bluetooth headset.
 - * With an app running on the smartphone (Android phone), the end user connects to the AWS cloud and controls the audio demo running on the RT1060 EVK board through AWS cloud. Some operations like play, play next, and pause are used to control the media play functionalities.
 - * Audio demo running on the RT1060 EVK board connects to the AWS through WiFi. A connection establishes between the RT1060 EVK board and a Bluetooth headset. To get the media resource (mp3 files) from the U-disk, an HS USB host is enabled, and a U-disk with mp3 files is connected to RT1060 EVK board via the USB port. The audio demo searches the root directory of the U-disk for the music files (only mp3 files are supported) and uploads the song file list to AWS. The song list is shown in the app running on the smartphone. The music can then be played out via the Bluetooth headset once end user controls the app to play the mp3 file.
- **wifi_provisioning**: Demonstrates the WiFi provisioning service that safely sends credential from phone to device over Bluetooth low energy. By default, AWS Wi-Fi provisioning demo starts advertising if the Wi-Fi access point (AP) is not configured and waits for the Wi-Fi AP configuration. After connecting to the Android APK, the demo executes the request from cellphone and sends the response. When the Wi-Fi AP is configured, the Shadow demo connects to the AWS via Wi-Fi and publishes the configured Wi-Fi AP information.
- **shell**: Shell application demonstrating the shell mode of the simplified Adapter APIs.

Parent topic: [Overview](#)

Hardware For dual-chip implementation, the Bluetooth demo runs on a (reference board) along with the ported EdgeFast Bluetooth Protocol Abstraction Layer API host stack. The Linker Layer (LL) runs on a wireless module. A standard UART HCI and PCM is used to communicate between the two boards, the IMU is used to communicate in between. The Bluetooth host and controller stack run on different boards. The demo hardware requires two different boards; a development board for host stack and application and a wireless module adapter board for controller running. For example, the evkmimxrt1060 and uSD-15x15 Adapter Board for AW-AM457-uSD board, or any of the supported Murata modules with the Murata uSD-M.2 adapter. For details on the board hardware requirement and board setting, see the following documents. For one-chip implementation, the Bluetooth demo, EdgeFast Bluetooth Protocol Abstraction Layer API host stack, and LL run on one chip and they communicate with IMU.

- Hardware rework guide document of the relative board, Hardware Rework Guide for MIMXRT1060-EVK and AW-AM457-uSD, or Hardware Interconnection Guide for i.MX RT EVKs and Murata M.2 modules.
- Readme file of the examples.

Reference boards list

- MIMXRT1170: For details, see the quick start guide of this reference board ([MIMXRT1170](#)).
- MIMXRT685-EVK: For details, see the quick start guide of this reference board ([MIMXRT685-EVK](#)).

- MIMXRT595-EVK: For details, see the quick start guide of this reference board ([MIMXRT595-EVK](#)).
- MIMXRT1050-EVKB: For details, see the quick start guide of this reference board ([MIMXRT1050-EVKB](#)).

Parent topic:[Hardware](#)

Dual-chip wireless module list

Module	HCI
uSD-15x15 Adapter Board for AW-AM457-uSD	UART
uSD-15x15 Adapter Board for AW-CM358-uSD	UART
uSD-15x15 Adapter Board for AW-AM510-uSD	UART
AW-CM358MA	UART
AW-CM510MA	UART
K32W061	UART
Murata uSD-M.2 Adapter (LBEE0ZZ1WE-uSD-M2) and Embedded Artists 1ZM M.2 Module (EAR00364)	UART
Murata uSD-M.2 Adapter (LBEE0ZZ1WE-uSD-M2) and Embedded Artists 1XK M.2 Module (EAR00385)	UART

For details on AzureWave module, see the quick start guide of this reference board [AW-AM457-uSD](#), [AW-CM358-uSD](#), [AW-CM358MA](#), [AW-AM510-uSD](#), [AW-CM510MA](#), and [K32W061](#).

For Murata documentation, refer to the Quick Start Guide and User Guide [here](#).

Note: The boards and wireless module lists are not random combination. For the wireless module support list of specific board, see the readme.txt of each example.

Parent topic:[Hardware](#)

Demo This topic lists the steps to run a demo application using IAR, steps to run a demo application using MCUXpresso IDE, and steps to download LL firmware from the reference board. The following chapter uses RT1060 and peripheral_ht as an example.

Before you run the example, see the readme.txt in current the peripheral_ht directory and the Hardware Rework Guide for EdgeFast BT PAL document to set the jumper and connect the wireless module with development board.

The uSD type wireless module is similar to the Development board connector in the Run an IAR example section. If the module is M2 type, connect the module to the onboard M2 interface.

Run a demo application using IAR This document uses EVKRT1060 EdgeFast Bluetooth Protocol Abstraction Layer API example to describe the steps to open a project, build an example, and run a project. For details, see Section 3 in *Getting Started with MCUXpresso SDK User's Guide*(document MCUXSDKGSUG) at `root/docs/Getting Started with MCUXpresso SDK.pdf`.

Open an IAR example For the IAR Embedded Workbench, unpack the contents of the archive to a folder on a local drive.

1. The example projects are available at:

```
<root>/boards/evkmimxrt1060/edgefast_bluetooth_examples/peripheral_ht/iar
```

2. Open the IAR workspace file. For example, the highlighted *.eww format file

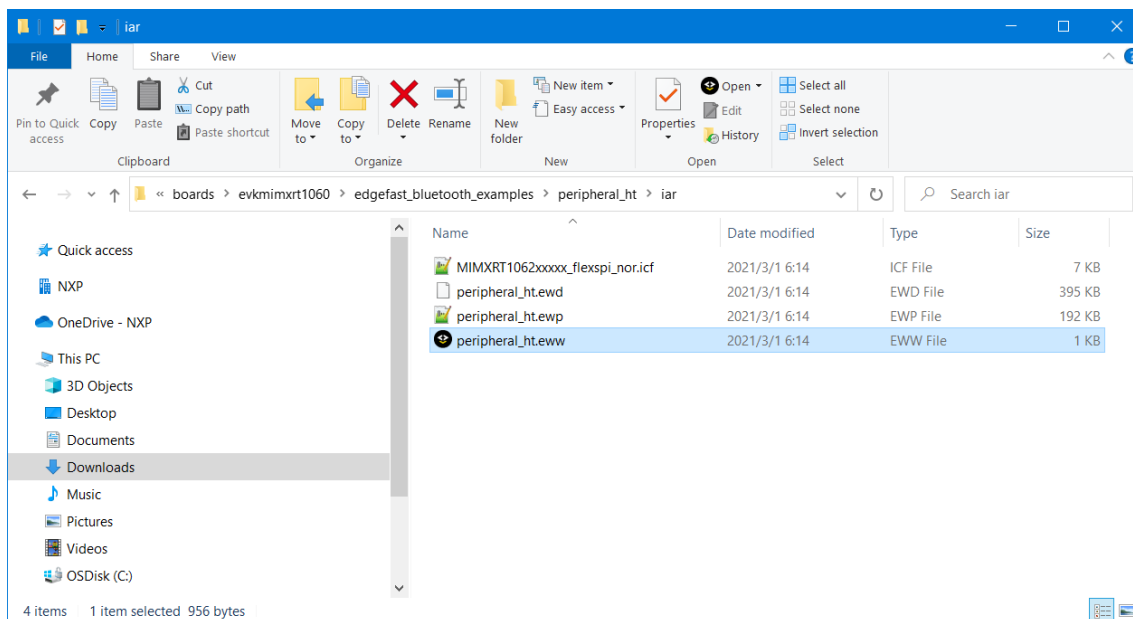

Parent topic:Run a demo application using IAR

Build an IAR example

1. Select flexspi_nor_debug or flexspi_nor_release configurations from the drop-down selector above the project tree in the workspace.

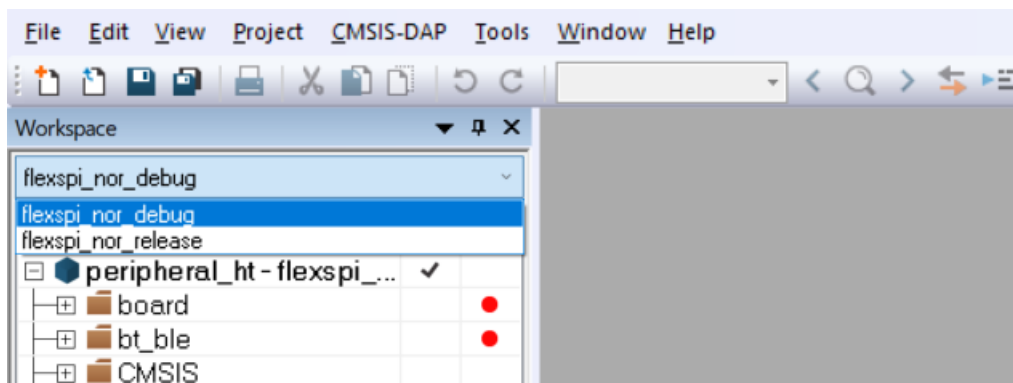

2. Build the EdgeFast Bluetooth Protocol Abstraction Layer project.

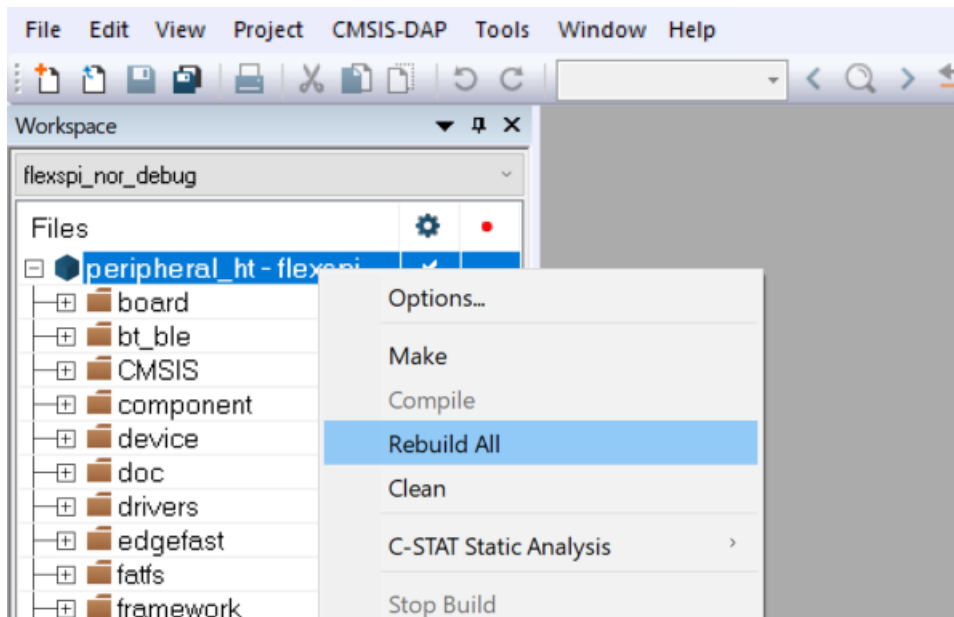

Note: Wireless module does not have flash hardware and requires 512 KB image loaded from board (such as RT1060) on system startup. The 512 KB image is kept on RT1060 side and only flexspi_nor target is supported for Bluetooth examples. Other targets are not supported because memory size limit.

Parent topic:Run a demo application using IAR

Run an IAR example This document uses the peripheral_ht as an example to describe the steps to run an example. For details on other projects and compilers, see the readme file in the corresponding example directory.

The following figure shows the connection of RT1060 and the uSD wireless module.

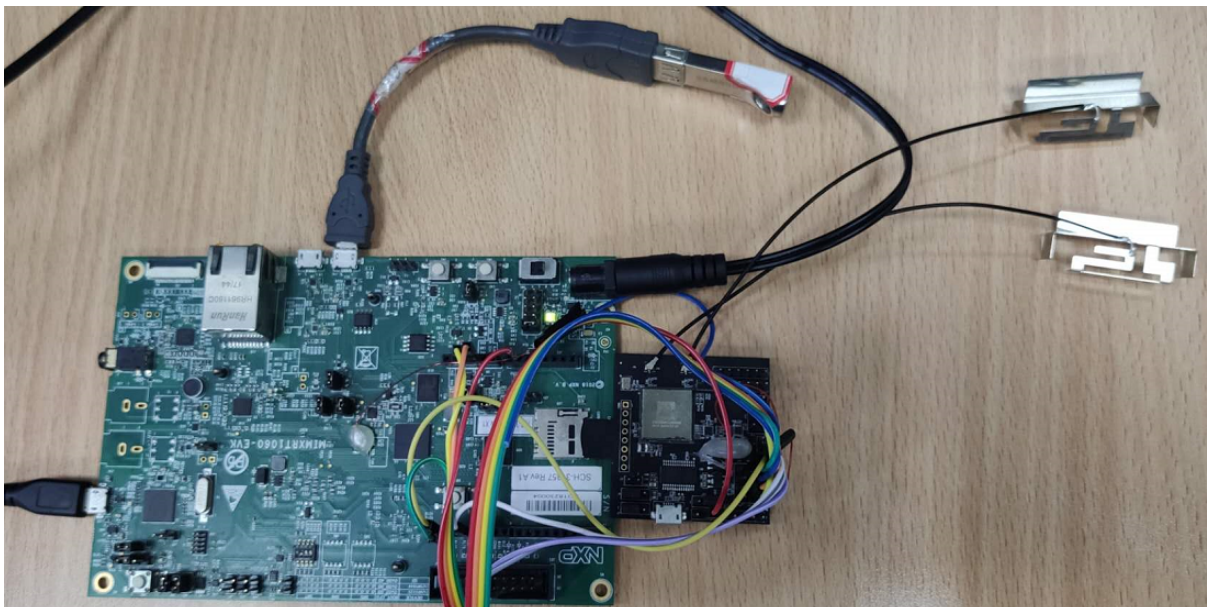

1. Connect the USB debug console port to PC. For example, connect J14 of EVKRT1060 to the PC.
2. Connect a 5 V power source to the J1 jack in the Wireless module board.
3. Make the appropriate debugger settings in the project options window, as shown in the figure below.

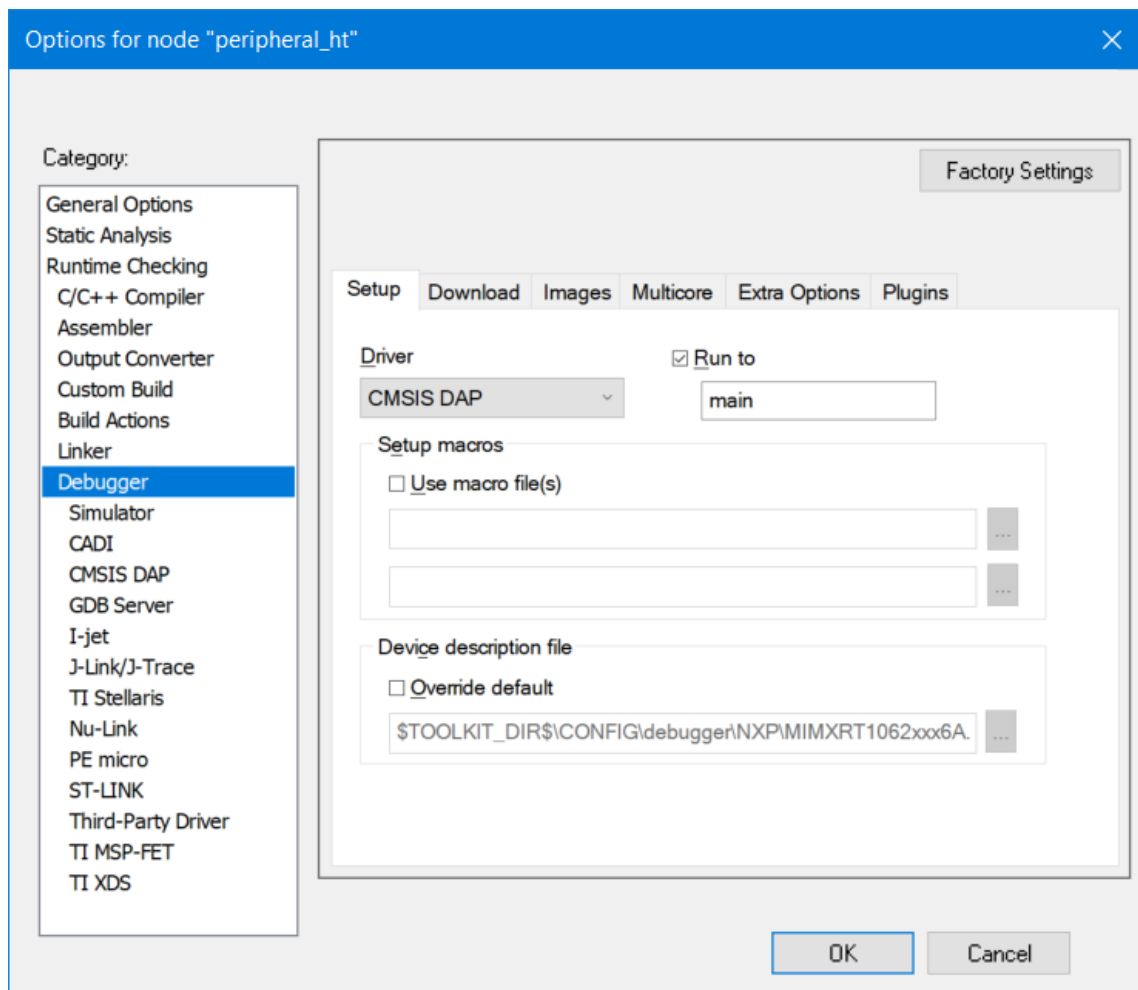

- Click the **Download and Debug** button to flash the executable onto the board, as shown in the following figure. After the download is complete, if you must test the function of HFP, stop IAR debugging, and then connect the PCM interface. Reset the target board by manually.

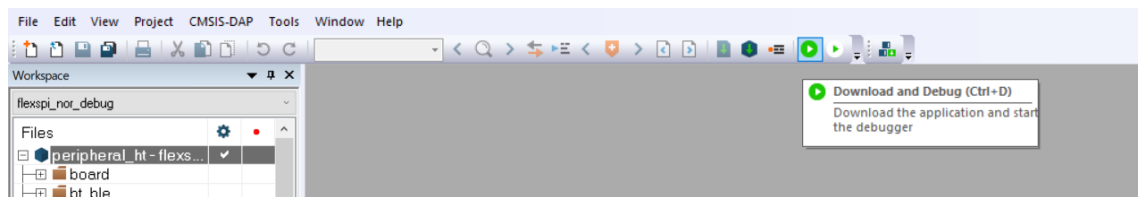

- Linker layer (LL) Firmware running in wireless module loads from EVKRT1060 by SDIO interface, so need take a bit time to download the LL firmware, “Initialize AW-AM457-uSD Driver” prints in the debug console. For example, it depends on the firmware. For details, see readme.txt.

Note: The projects are configured to use “CMSIS DAP” as the default debugger. Ensure that the OpenSDA chip of the board contains a CMSIS. DAP firmware or that the debugger selection corresponds to the physical interface used to interface to the board.

Parent topic:Run a demo application using IAR

Parent topic:[Demo](#)

Run a demo application using MCUXpresso IDE This document uses peripheral_ht example to describe the steps to open a project, build an example, and run a project on MCUXpresso IDE.

For details, see Section 3 in *Getting Started with MCUXpresso SDK User's Guide* (document MCUXS-DKGSUG) at *root/docs/Getting Started with MCUXpresso SDK.pdf* and refer to the readme file in the corresponding demo's directory.

Open an MCUXpresso IDE example

1. Open MCUXpresso IDE and open an existing or a new workspace location.

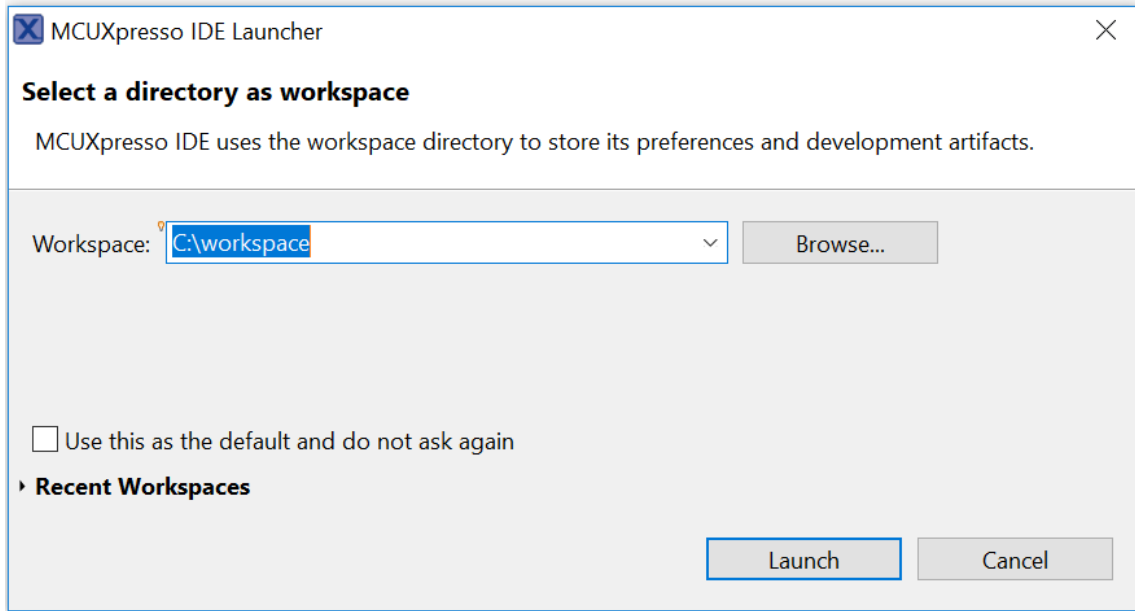

2. Drag and drop the package archive into the MCUXpresso Installed SDKs area in the lower right of the main window.

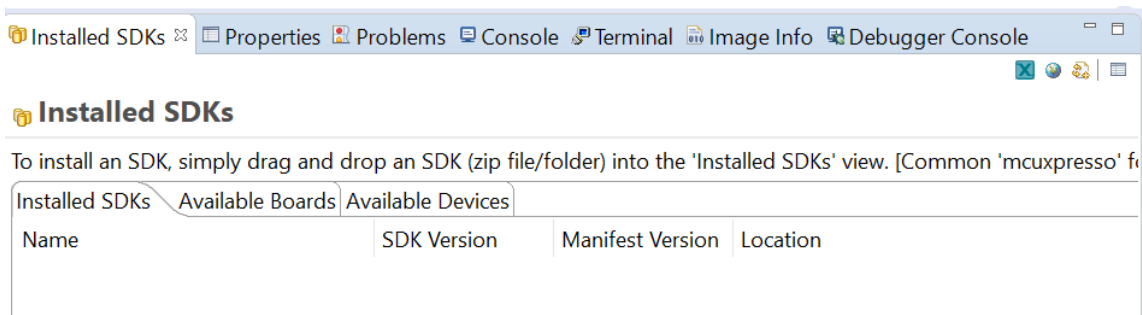

3. After the SDK is loaded successfully, select the **Import the SDK example(s)...** to add examples to your workspace.

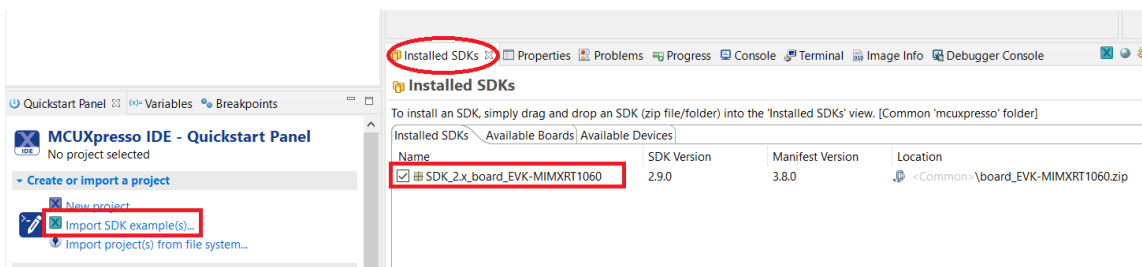

4. Select the evkmimxrt1060 board and click the **Next** button to select the desired example(s).

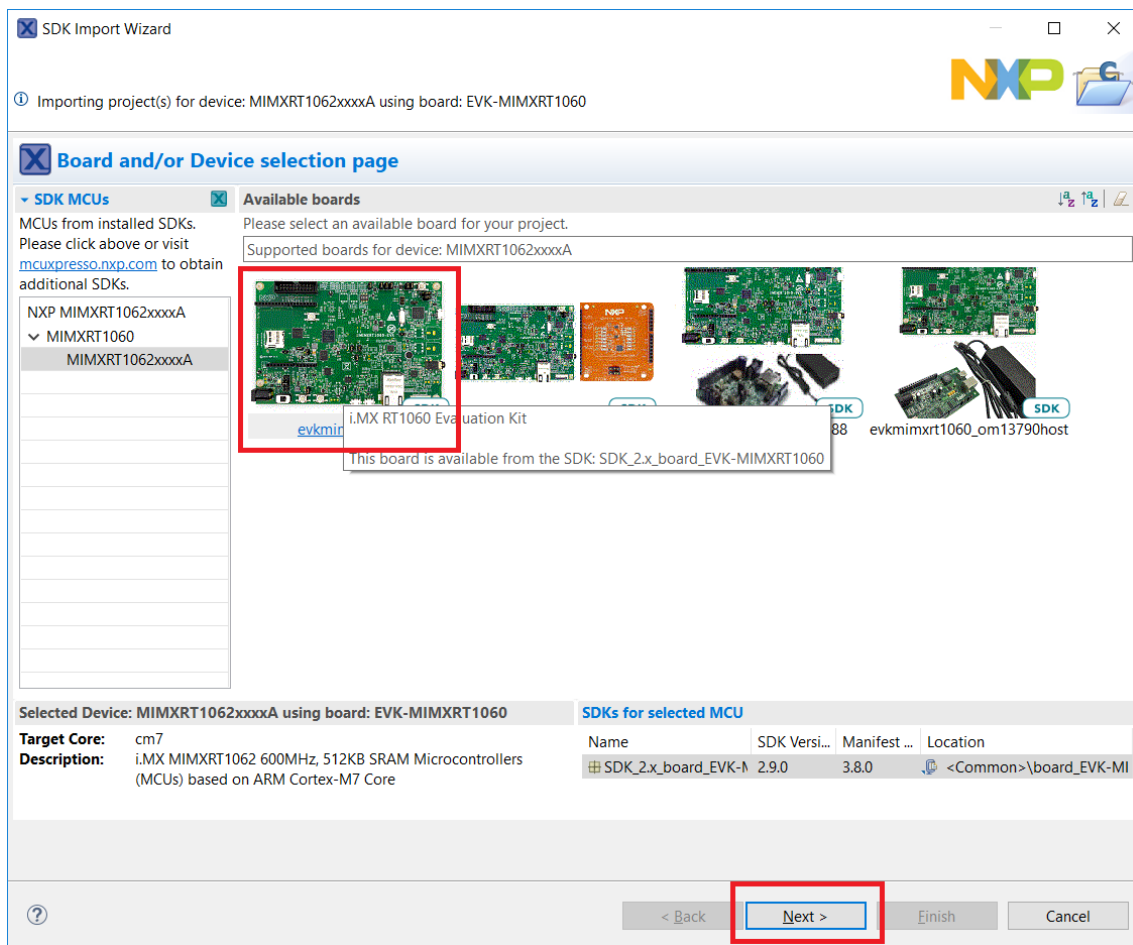

5. Select the evkmimxrt1060 board EdgeFast Bluetooth example. For example, peripheral_ht.
6. Ensure to change SDK debug console from **Semihost** to **UART**.
7. Click **Finish**.

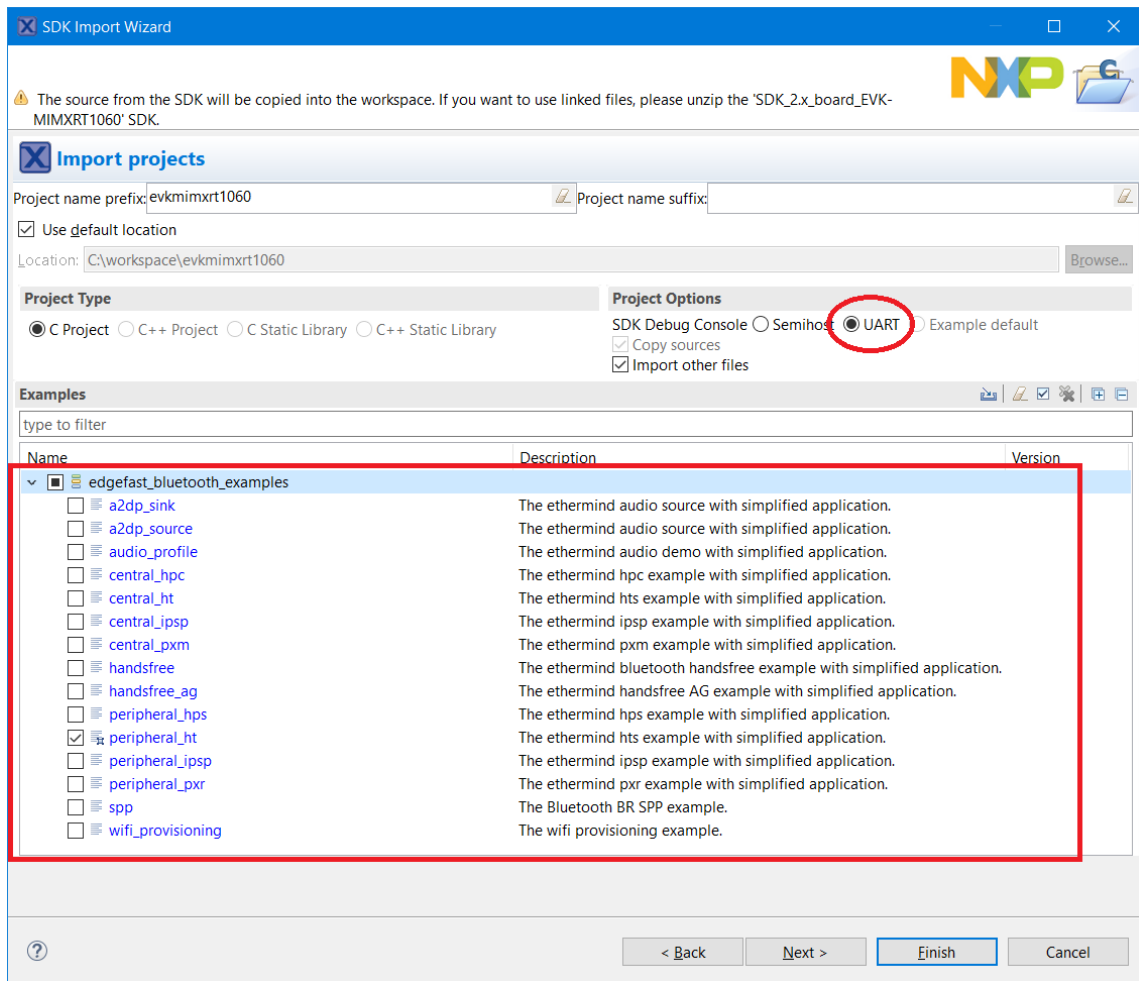

Parent topic:Run a demo application using MCUXpresso IDE

Build an MCUXpresso IDE example

1. Select desired target for your project.

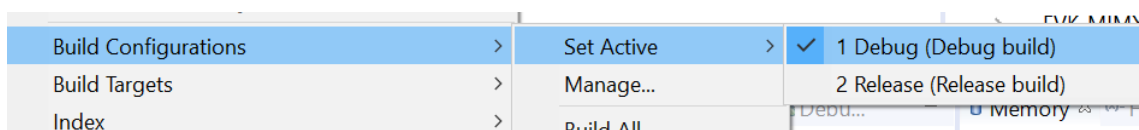

2. Build MCUXpresso IDE EdgeFast Bluetooth Protocol Abstraction Layer project.

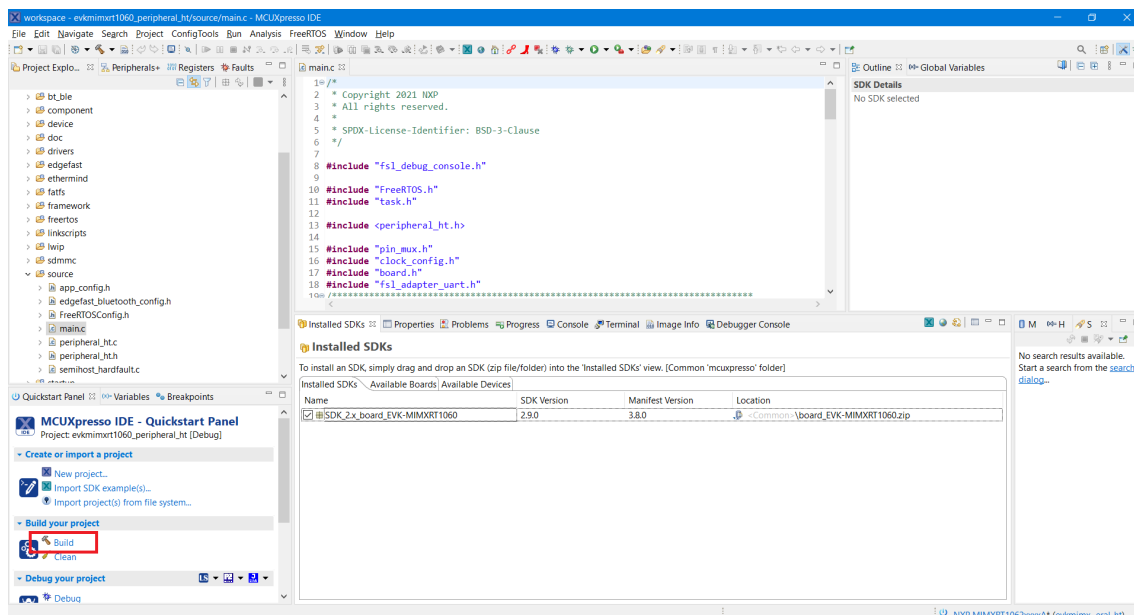

Parent topic:Run a demo application using MCUXpresso IDE

Run an MCUXpresso IDE example For MCUXpresso IDE project running, all steps are similar to Run an IAR example except the steps of downloading image from compiler.

To download MCUXpresso IDE image to board, click the **Debug** button to download the executable file onto the board.

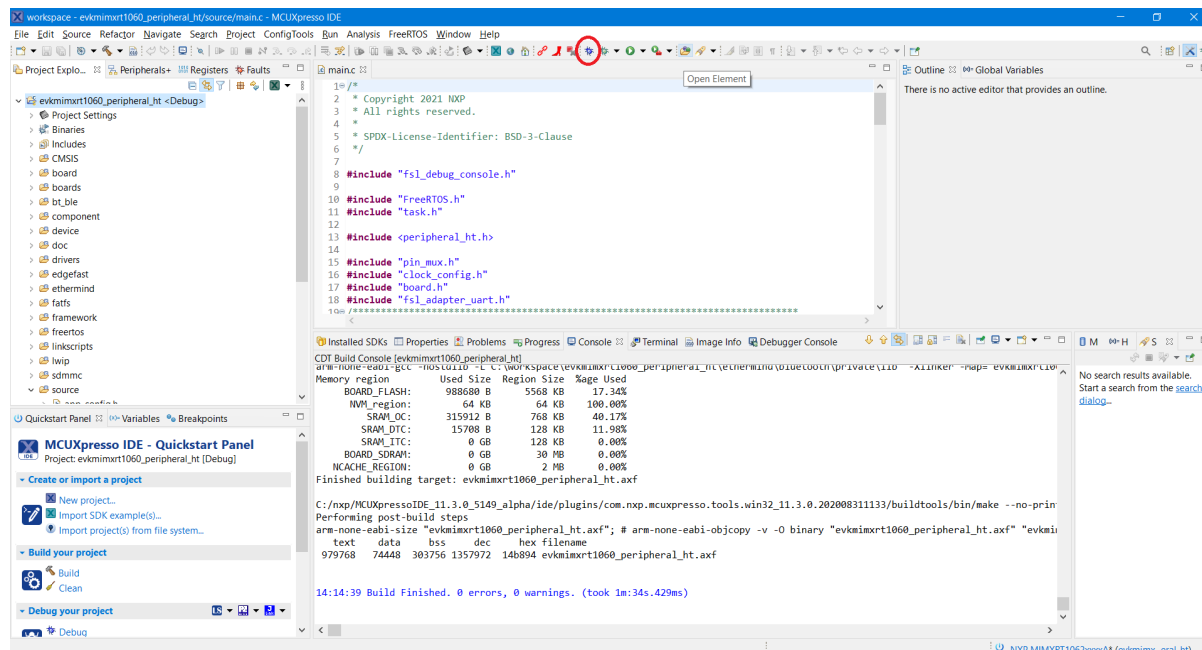

Parent topic:Run a demo application using MCUXpresso IDE

Parent topic:*Demo*

Run a demo application using MDK This document uses peripheral_ht example to describe the steps to open a project, build an example, and run a project on MDK.

For details, see the related section in the Getting Started with MCUXpresso SDK User’s Guide (document: MCUXSDKGSUG) in the directory *root/docs/* and the readme file in the corresponding demo’s directory.

Open an MDK project For the IAR Embedded Workbench, unpack the contents of the archive to a folder on a local drive.

1. The example projects are available at: `<root>/boards/evkmimxrt1060/edgefast_bluetooth_examples/peripheral_ht/mdk`.
2. Open the mdk workspace file. For example, the highlighted *.uvmpw format file.

Volume (D:) > test > board_EVK-MIMXRT1060 > boards > evkmimxrt1060 > edgefast_bluetooth_examples > peripheral_ht > mdk

Name	Type	Size
evkmimxrt1060_flexspi_nor.ini	Configuration settings	3 KB
MIMXRT1062xxxxx_flexspi_nor	File Explorer Command	7 KB
peripheral_ht.uvmpw	Revision Multi-Project	1 KB
peripheral_ht.uvoptx	UVOPTX File	11 KB
peripheral_ht.uvprojx	Revision5 Project	313 KB

Parent topic:Run a demo application using MDK

Build an MDK example To build an MDK example:

1. Select *flexspi_nor_debug* or *flexspi_nor_release* configurations from the drop-down selector above the project tree in the workspace.

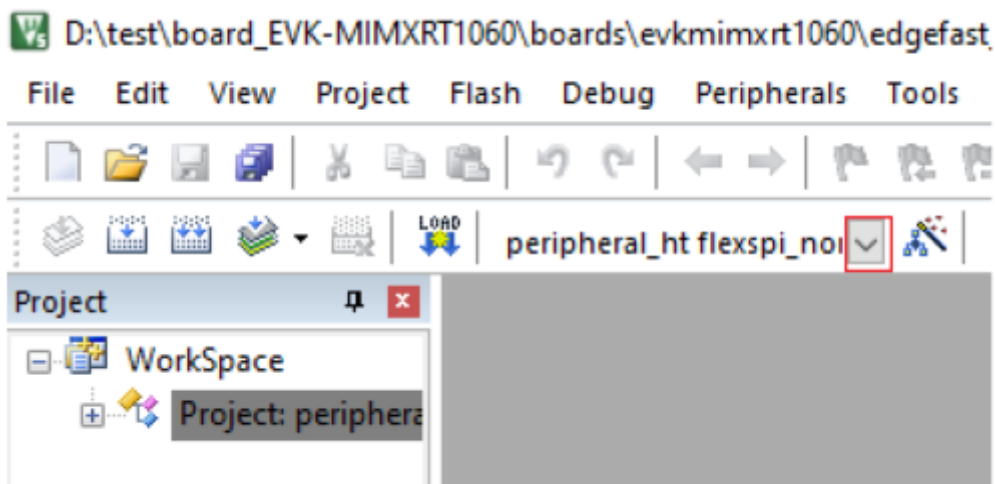

2. Click the highlighted icon to build the EdgeFast Bluetooth Protocol Abstraction Layer project.

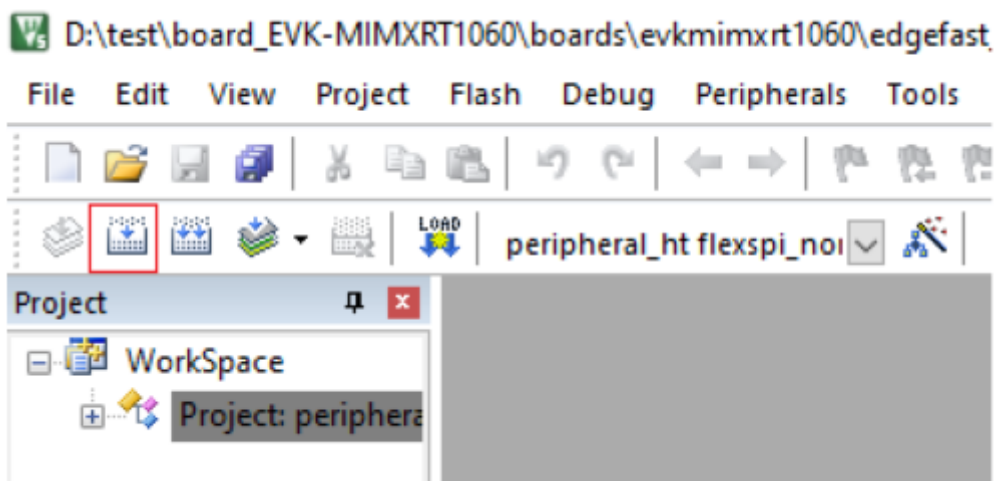

Parent topic:Run a demo application using MDK

Run an MDK example For MDK project running, all steps are similar to Run an IAR example except the steps of downloading image from compiler.

To download the MDK image to the board, click the **Debug** button. The executable file downloads to the board.

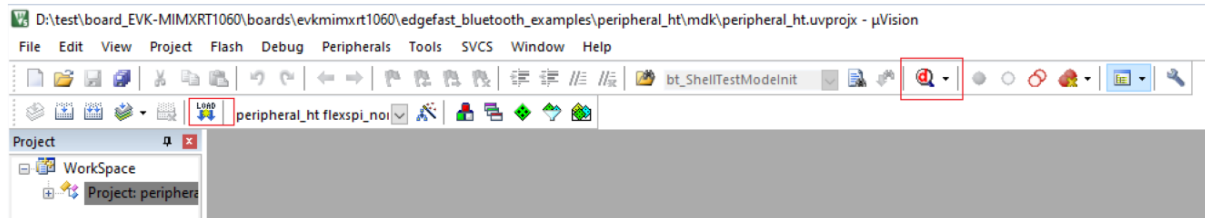

Parent topic:Run a demo application using MDK

Parent topic:[Demo](#)

Run a demo application using Arm GCC This document uses peripheral_ht example to describe the steps to open a project, build an example, and run a project on MDK.

For details, see the related section in *Getting Started with MCUXpresso SDK User's Guide* (document: MCUXSDKGSUG) at *root/docs/* and the readme file in the corresponding demo's directory.

Setup tool chains See the section “Run a demo using Arm GCC” of getting start document. For example, *Getting Started with MCUXpresso SDK for MIMXRT1160-EVK*.

Parent topic:Run a demo application using Arm GCC

Build a GCC example To build a GCC example:

1. Change the directory to the project directory: `<install_dir>\boards\evkmimxrt1060\edgefast_bluetooth_examples\peripheral_ht\armgcc.`
2. Run the build script.

For windows, the script is `build_flexspi_nor_debug.bat/ build_flexspi_nor_release.bat`.

The build output is shown in the following figure.

```
[ 95%] [ 96%] [ 96%] Building C object CMakeFiles/peripheral_ht.elf.dir/D:/test/board_EVK-MIMXRT1060/components/flash/mflash/mimxrt1062/mflash_drv.c.obj
Building C object CMakeFiles/peripheral_ht.elf.dir/D:/test/board_EVK-MIMXRT1060/components/internal_flash/fsl_adapter_flexspi_nor_flash.c.obj
Building C object CMakeFiles/peripheral_ht.elf.dir/D:/test/board_EVK-MIMXRT1060/components/flash/mflash/mflash_file.c.obj
[ 98%] [ 97%] Building C object CMakeFiles/peripheral_ht.elf.dir/D:/test/board_EVK-MIMXRT1060/devices/MIMXRT1062/utilities/fsl_shrk.c.obj
Building C object CMakeFiles/peripheral_ht.elf.dir/D:/test/board_EVK-MIMXRT1060/middleware/littlefs/lfs_util.c.obj
[ 98%] Building C object CMakeFiles/peripheral_ht.elf.dir/D:/test/board_EVK-MIMXRT1060/components/log/fsl_component_log_backend_debugconsole.c.obj
[ 99%] Building C object CMakeFiles/peripheral_ht.elf.dir/D:/test/board_EVK-MIMXRT1060/components/log/fsl_component_log.c.obj
[100%] Linking C executable flexspi_nor_debug\peripheral_ht.elf
Memory region      Used Size  Region Size  Wrote Used
m_flash_config:    512 B      4 KB      12.50%
m_ivt:             48 B      4 KB      1.17%
m_interrupts:      1 KB      1 KB     100.00%
m_text:           810540 B  5559 KB   14.24%
NVM_region:        64 KB      64 KB   100.00%
m_data2:           2 KB     128 KB    1.56%
m_data:           314984 B  768 KB   40.05%
[100%] Built target peripheral_ht.elf
PS D:\test\board_EVK-MIMXRT1060\boards\evkmimxrt1060\edgefast_bluetooth_examples\peripheral_ht\armgcc>
```

Parent topic:Run a demo application using Arm GCC

Run a GCC example Refer to the section “Run a demo using Arm GCC” of the getting start document. For example, see Getting Started with MCUXpresso SDK for MIMXRT1060-EVK. The `peripheral_ht.elf` is the target to download.

Parent topic:Run a demo application using Arm GCC

Parent topic:[Demo](#)

Download Linker Layer firmware from the reference board Download the Linker Layer (LL) Firmware from Reference board EVKRT1060 by SDIO interface before running the Bluetooth Controller stack. The LL download is necessary because wireless module does not support flash.

Parent topic:[Demo](#)

Change board-specific parameters There are some board-specific parameters that can be changed in the application layer for EdgeFast BT PAL.

Change HCI UART parameters Since the controller can support different baud rates, the demo provides an interface with configurable baud rates. The function `controller_hci_uart_get_configuration` is used to get HCI UART parameters, including the instance, default baud rate, which depends on the controller, running baud rate which defined by macro `BOARD_BT_UART_BAUDRATE` and so on. If this function returns ‘0’ and the running baud rate is inconsistent with the default baud rate, EdgeFast BT PAL switches the baud rate of the controller to the running baud rate.

Parent topic:Change board-specific parameters

Change USB Host stack parameters Since the board supports multiple USB ports, the demo provides a configurable interface for USB Host stack. The function `USB_HostGetConfiguration` received the instance of USB for EdgeFast BT PAL. For the case where there is a USBPHY, the demo configures the properties of the PHY through `USB_HostPhyGetConfiguration`.

Note: There are series of hex bytes printed on the console after the wireless module resets. However, it does not impact the EdgeFast BT PAL application running.

Parent topic:Change board-specific parameters

Parent topic:[Demo](#)

Known issues This section provides a list of known issues in the release package.

Notes This section provides a list of notes to use EdgeFast Bluetooth stack

- the follow configuration items related to resource needs more attention
 - `CONFIG_BT_MAX_CONN` The max connections that can be created.
 - `CONFIG_BT_MAX_PAIED` The max supported paired devices.
 - `CONFIG_BT_BUF_EVT_RX_COUNT` The max received hci events and acl data packets at one time if the sys work queue task is blocked. One example is: when LE connection is created and `HCI_LE_Enhanced_Connection_Complete` is received, the sys work queue task is busy with processing the `HCI_LE_Enhanced_Connection_Complete`. If the received hci events exceed `CONFIG_BT_BUF_EVT_RX_COUNT`, it may leads potential issue, please increase value of the macro.
- All the EdgeFast Bluetooth API should be called only after EdgeFast Bluetooth is initialized.
- Don’t send HCI cmd from the sys work queue task or any stack’s callbacks.

EdgeFast BT PAL configuration documentation `CONFIG_BT_BUF_RESERVE`

Buffer reserved length, suggested value is 8.

`CONFIG_BT_SNOOP`

Whether enable bt snoop feature, 0 - disable, 1 - enable.

`CONFIG_BT_HCI_CMD_COUNT`

Number of HCI command buffers, ranging from 2 to 64. Number of buffers available for HCI commands Range 2 to 64 is valid.

`CONFIG_BT_RX_BUF_COUNT`

Number of HCI RX buffers, ranging from 2 to 255. Number of buffers available for incoming ACL packets or HCI events from the controller Range 2 to 255 is valid.

`CONFIG_BT_RX_BUF_LEN`

Maximum supported HCI RX buffer length, ranging from 73 to 2000. Maximum data size for each HCI RX buffer. This size includes everything starting with the ACL or HCI event headers. Note that buffer sizes are always rounded up to the nearest multiple of 4, so if this Kconfig value is something else then there is some wasted space. The minimum of 73 has been taken for LE SC which has an L2CAP MTU of 65 bytes. On top of this, The L2CAP header (4 bytes) and the ACL header (also 4 bytes) which yields 73 bytes. Range is 73 to 2000.

`CONFIG_BT_HCI_RESERVE`

Reserve buffer size for user. Headroom that the driver needs for sending and receiving buffers. Add a new 'default' entry for each new driver.

`CONFIG_BT_DISCARDABLE_BUF_COUNT`

Number of discardable event buffers, if the macro is set to 0, disable this feature, if greater than 0, this feature is enabled. Number of buffers in a separate buffer pool for events which the HCI driver considers discardable. Examples of such events could be , for example, Advertising Reports. The benefit of having such a pool means that if there is a heavy inflow of such events it does not cause the allocation for other critical events to block and may even eliminate deadlocks in some cases.

`CONFIG_BT_DISCARDABLE_BUF_SIZE`

Size of discardable event buffers, ranging from 45 to 257. Size of buffers in the separate discardable event buffer pool. The minimum size is set based on the Advertising Report. Setting the buffer can save memory if with size set differently from that of the `CONFIG_BT_RX_BUF_LEN`. range is 45 to 257.

`CONFIG_BT_HCI_TX_STACK_SIZE`

HCI TX task stack size needed for executing `bt_send` with specified driver, should be no less than 512.

`CONFIG_BT_HCI_TX_PRIO`

HCI TX task priority.

`CONFIG_BT_RX_STACK_SIZE`

Size of the receiving thread stack. This is the context from which all event callbacks to the application occur. The default value is sufficient for basic operation, but if the application needs to do advanced things in its callbacks that require extra stack space, this value can be increased to accommodate for that.

`CONFIG_BT_RX_PRIO`

RX task priority.

`CONFIG_BT_PERIPHERAL`

Peripheral Role support, if the macro is set to 0, feature is disabled, if 1, feature is enabled. Select this for LE Peripheral role support.

CONFIG_BT_BROADCASTER

Broadcaster Role support, if the macro is set to 0, feature is disabled, if 1, feature is enabled. Select this for LE Broadcaster role support.

CONFIG_BT_EXT_ADV

Extended Advertising and Scanning support [EXPERIMENTAL], if the macro is set to 0, feature is disabled, if 1, feature is enabled. Select this to enable Extended Advertising API support. This enables support for advertising with multiple advertising sets, extended advertising data, and advertising on LE Coded PHY. It enables support for receiving extended advertising data as a scanner, including support for advertising data over the LE coded PHY. It enables establishing connections over LE Coded PHY.

CONFIG_BT_CENTRAL

Central Role support, if the macro is set to 0, feature is disabled, if 1, feature is enabled. Select this for LE Central role support.

CONFIG_BT_WHITELIST

Enable whitelist support. This option enables the whitelist API. This takes advantage of the whitelisting feature of a Bluetooth LE controller. The whitelist is a global list and the same whitelist is used by both scanner and advertiser. The whitelist cannot be modified while it is in use. An Advertiser can whitelist which peers can connect or request scan response data. A scanner can whitelist advertiser for which it generates advertising reports. Connections can be established automatically for whitelisted peers.

This option deprecates the `bt_le_set_auto_conn` API in favor of the `bt_conn_create_aute_le` API.

CONFIG_BT_DEVICE_NAME

Bluetooth device name. Name can be up to 248 bytes long (excluding NULL termination). Can be empty string.

CONFIG_BT_DEVICE_APPEARANCE

Bluetooth device appearance. For the list of possible values, see the link: www.bluetooth.com/specifications/assigned-numbers.

CONFIG_BT_DEVICE_NAME_DYNAMIC

Allow to set Bluetooth device name on runtime. Enabling this option allows for runtime configuration of Bluetooth device name.

CONFIG_BT_ID_MAX

Maximum number of local identities, range 1 to 10 is valid. Maximum number of supported local identity addresses. For most products, this is safe to leave as the default value (1). Range 1 to 10 is valid.

CONFIG_BT_CONN

Connection enablement, if the macro is set to 0, feature is disabled, if 1, feature is enabled.

CONFIG_BT_MAX_CONN

it is the max connection supported by host stack. Maximum number of simultaneous Bluetooth connections supported.

CONFIG_BT_HCI_ACL_FLOW_CONTROL

Controller to host ACL flow control support. Enable support for throttling ACL buffers from the controller to the host. This is useful when the host and controller are on separate cores, since it ensures that we do not run out of incoming ACL buffers.

CONFIG_BT_PHY_UPDATE

PHY Update, if the macro is set to 0, feature is disabled, if 1, feature is enabled. Enable support for Bluetooth 5.0 PHY Update Procedure.

CONFIG_BT_DATA_LEN_UPDATE

Data Length Update. If the macro is set to 0, feature is disabled, if 1, feature is enabled. Enable support for Bluetooth v4.2 LE Data Length Update procedure.

CONFIG_BT_CREATE_CONN_TIMEOUT

Timeout for pending LE Create Connection command in seconds.

CONFIG_BT_CONN_PARAM_UPDATE_TIMEOUT

Peripheral connection parameter update timeout in milliseconds, range 1 to 65535 is valid. The value is a timeout used by peripheral device to wait until it starts the connection parameters update procedure to change default connection parameters. The default value is set to 5s, to comply with BT protocol specification: Core 4.2 Vol 3, Part C, 9.3.12.2 Range 1 to 65535 is valid.

CONFIG_BT_CONN_TX_MAX

Maximum number of pending TX buffers. Maximum number of pending TX buffers that have not yet been acknowledged by the controller.

CONFIG_BT_REMOTE_INFO

Enable application access to remote information. Enable application access to the remote information available in the stack. The remote information is retrieved once a connection has been established and the application is notified when this information is available through the `remote_version_available` connection callback.

CONFIG_BT_REMOTE_VERSION

Enable fetching of remote version. Enable this to get access to the remote version in the Controller and in the host through `bt_conn_get_info()`. The fields in question can be then found in the `bt_conn_info` struct.

CONFIG_BT_SMP_SC_ONLY

Secure Connections Only Mode. This option enables support for Secure Connection Only Mode. In this mode device shall only use Security Mode 1 Level 4 with exception for services that only require Security Mode 1 Level 1 (no security). Security Mode 1 Level 4 stands for authenticated LE Secure Connections pairing with encryption. Enabling this option disables legacy pairing.

CONFIG_BT_SMP_OOB_LEGACY_PAIR_ONLY

Force Out of Band Legacy pairing. This option disables Legacy and LE SC pairing and forces legacy OOB.

CONFIG_BT_SMP_DISABLE_LEGACY_JW_PASSKEY

Forbid usage of insecure legacy pairing methods. This option disables Just Works and Passkey legacy pairing methods to increase security.

CONFIG_BT_PRIVACY

Privacy Feature, if the macro is set to 0, feature is disabled, if 1, feature is enabled. Enable local Privacy Feature support. This makes it possible to use Resolvable Private Addresses (RPAs).

CONFIG_BT_ECC

Enable ECDH key generation support. This option adds support for ECDH HCI commands.

CONFIG_BT_TINYCRYPT_ECC

Use TinyCrypt library for ECDH. If this option is used to set TinyCrypt library which is used for emulating the ECDH HCI commands and events needed by e.g. LE Secure Connections. In builds including the Bluetooth LE host, if don't set the controller crypto which is used for ECDH and if the controller doesn't support the required HCI commands the LE Secure Connections support will be disabled. In builds including the HCI Raw interface and the Bluetooth LE controller, this

option injects support for the 2 HCI commands required for LE Secure Connections so that hosts can make use of those. The option defaults to enabled for a combined build with Zephyr's own controller, since it does not have any special ECC support itself (at least not currently).

CONFIG_BT_TINYCRYPT_ECC_PRIORITY

Thread priority of ECC Task.

CONFIG_BT_HCI_ECC_STACK_SIZE

Thread stack size of ECC Task.

CONFIG_BT_RPA

Bluetooth Resolvable Private Address (RPA)

CONFIG_BT_RPA_TIMEOUT

Resolvable Private Address timeout, defaults to 900 seconds. This option defines how often resolvable private address is rotated. Value is provided in seconds and defaults to 900 seconds (15 minutes).

CONFIG_BT_SIGNING

Data signing support, if the macro is set to 0, feature is disabled, if 1, feature is enabled. This option enables data signing which is used for transferring authenticated data in an unencrypted connection.

CONFIG_BT_SMP_APP_PAIRING_ACCEPT

Accept or reject pairing initiative. When receiving pairing request or pairing response queries, the application shall either accept proceeding with pairing or not. This is for pairing over SMP and does not affect SSP, which will continue pairing without querying the application. The application can return an error code, which is translated into an SMP return value if the pairing is not allowed.

CONFIG_BT_SMP_ALLOW_UNAUTH_OVERWRITE

Allow unauthenticated pairing for paired device. This option allows all unauthenticated pairing attempts made by the peer where an unauthenticated bond already exists. This would enable cases where an attacker could copy the peer device address to connect and start an unauthenticated pairing procedure to replace the existing bond. When this option is disabled in order to create a new bond the old bond must be explicitly deleted with `bt_unpair`.

CONFIG_BT_FIXED_PASSKEY

Use a fixed passkey for pairing, set passkey to fixed or not. With this option enabled, the application will be able to call the `bt_passkey_set()` API to set a fixed passkey. If set, the `pairing_confirm()` callback will be called for all incoming pairings.

CONFIG_BT_BONDABLE

Bondable Mode, if the macro is set to 0, feature is disabled, if 1, feature is enabled. This option enables support for Bondable Mode. In this mode, Bonding flag in AuthReq of SMP Pairing Request/Response is set indicating the support for this mode.

CONFIG_BT_BONDING_REQUIRED

Always require bonding. When this option is enabled remote devices are required to always set the bondable flag in their pairing request. Any other kind of requests will be rejected.

CONFIG_BT_SMP_ENFORCE_MITM

Enforce MITM protection, if the macro is set to 0, feature is disabled, if 1, feature is enabled. With this option enabled, the Security Manager is set MITM option in the Authentication Requirements Flags whenever local IO Capabilities allow the generated key to be authenticated.

CONFIG_BT_OOB_DATA_FIXED

Use a fixed random number for LESC OOB pairing. With this option enabled, the application will be able to perform LESC pairing with OOB data that consists of fixed random number and confirm value. This option should only be enabled for debugging and should never be used in production.

CONFIG_BT_KEYS_OVERWRITE_OLDEST

Overwrite oldest keys with new ones if key storage is full. With this option enabled, if a pairing attempt occurs and the key storage is full, then the oldest keys in storage will be removed to free space for the new pairing keys.

CONFIG_BT_HOST_CCM

Enable host side AES-CCM module. Enables the software-based AES-CCM engine in the host. Will use the controller's AES encryption functions if available, or BT_HOST_CRYPT0 otherwise.

CONFIG_BT_L2CAP_RX_MTU

Maximum supported L2CAP MTU for incoming data, if CONFIG_BT_SMP is set, range is 65 to 1300, otherwise range is 23 to 1300. Maximum size of each incoming L2CAP PDU. Range is 23 to 1300 range is 65 to 1300 for CONFIG_BT_SMP.

CONFIG_BT_L2CAP_TX_BUF_COUNT

Number of buffers available for outgoing L2CAP packets, ranging from 2 to 255. Range is 2 to 255.

CONFIG_BT_L2CAP_TX_FRAG_COUNT

Number of L2CAP TX fragment buffers, ranging from 0 to 255. Number of buffers available for fragments of TX buffers.

Warning: Setting this to 0 means that the application must ensure that queued TX buffers never need to be fragmented, that is the controller's buffer size is large enough. If this is not ensured, and there are no dedicated fragment buffers, a deadlock may occur. In most cases the default value of 2 is a safe bet. Range is 0 to 255.

CONFIG_BT_L2CAP_TX_MTU

Maximum supported L2CAP MTU for L2CAP TX buffers, if CONFIG_BT_SMP is set, the range is 65 to 2000. Otherwise, range is 23 to 2000. Range is 23 to 2000. Range is 65 to 2000 for CONFIG_BT_SMP.

CONFIG_BT_L2CAP_DYNAMIC_CHANNEL

L2CAP Dynamic Channel support. This option enables support for LE Connection oriented Channels, allowing the creation of dynamic L2CAP Channels.

CONFIG_BT_L2CAP_DYNAMIC_CHANNEL

L2CAP Dynamic Channel support. This option enables support for LE Connection oriented Channels, allowing the creation of dynamic L2CAP Channels.

Bluetooth BR/EDR support [EXPERIMENTAL] This option enables Bluetooth BR/EDR support.

CONFIG_BT_ATT_PREPARE_COUNT

Number of ATT prepares write buffers, if the macro is set to 0, feature is disabled, if greater than 1, feature is enabled. Number of buffers available for ATT prepares write, setting this to 0 disables GATT long/reliable writes.

CONFIG_BT_ATT_TX_MAX

Maximum number of queued outgoing ATT PDUs. Number of ATT PDUs that can be at a single moment queued for transmission. If the application tries to send more than this amount the calls blocks until an existing queued PDU gets sent. Range is 1 to CONFIG_BT_L2CAP_TX_BUF_COUNT.

CONFIG_BT_GATT_SERVICE_CHANGED

GATT Service Changed support, if the macro is set to 0, feature is disabled, if 1, feature is enabled. This option enables support for the service changed characteristic.

CONFIG_BT_GATT_DYNAMIC_DB

GATT dynamic database support, if the macro is set to 0, feature is disabled, if 1, feature is enabled. This option enables registering/unregistering services at runtime.

CONFIG_BT_GATT_CACHING

GATT Caching support, if the macro is set to 0, feature is disabled, if 1, feature is enabled. This option enables support for GATT Caching. When enabled the stack registers Client Supported Features and Database Hash characteristics which is used by clients to detect if anything has changed on the GATT database.

CONFIG_BT_GATT_CLIENT

GATT client support, if the macro is set to 0, feature is disabled, if 1, feature is enabled. This option enables support for the GATT Client role.

CONFIG_BT_GATT_READ_MULTIPLE

GATT Read Multiple Characteristic. Values support, if the macro is set to 0, feature is disabled, if 1, feature is enabled. This option enables support for the GATT Read Multiple Characteristic Values procedure.

CONFIG_BT_GAP_AUTO_UPDATE_CONN_PARAMS

Automatic Update of Connection Parameters, if the macro is set to 0, feature is disabled, if 1, feature is enabled. This option, if enabled, allows automatically sending request for connection parameters update after GAP recommended 5 seconds of connection as peripheral.

CONFIG_BT_GAP_PERIPHERAL_PREF_PARAMS

Configure peripheral preferred connection parameters. This configures peripheral preferred connection parameters. Enabling this option results in adding PPCP characteristic in GAP. If disabled it is up to application to set expected connection parameters.

CONFIG_BT_MAX_PAIRED

Maximum number of paired devices. Maximum number of paired Bluetooth devices. The minimum (and default) number is 1.

CONFIG_BT_MAX_SCO_CONN

Maximum number of simultaneous SCO connections. Maximum number of simultaneous Bluetooth synchronous connections supported. The minimum (and default) number is 1. Range 1 to 3 is valid.

CONFIG_BT_RFCOMM

Bluetooth RFCOMM protocol support [EXPERIMENTAL], if the macro is set to 0, feature is disabled, if 1, feature is enabled. This option enables Bluetooth RFCOMM support.

CONFIG_BT_RFCOMM_L2CAP_MTU

L2CAP MTU for RFCOMM frames. Maximum size of L2CAP PDU for RFCOMM frames.

CONFIG_BT_HFP_HF

Bluetooth Handsfree profile HF Role support [EXPERIMENTAL], if the macro is set to 0, feature is disabled, if 1, feature is enabled. This option enables Bluetooth HF support.

CONFIG_BT_AVDTP

Bluetooth AVDTP protocol support [EXPERIMENTAL], if the macro is set to 0, feature is disabled, if 1, feature is enabled. This option enables Bluetooth AVDTP support.

CONFIG_BT_A2DP

Bluetooth A2DP Profile [EXPERIMENTAL]. This option enables the A2DP profile.

CONFIG_BT_A2DP_SOURCE

Bluetooth A2DP profile source function. This option enables the A2DP profile Source function.

CONFIG_BT_A2DP_SINK

Bluetooth A2DP profile sink function. This option enables the A2DP profile Sink function.

CONFIG_BT_A2DP_TASK_PRIORITY

Bluetooth A2DP profile task priority. This option sets the task priority. The task is used to process the streamer data and retry command.

CONFIG_BT_A2DP_TASK_STACK_SIZE

Bluetooth A2DP profile task stack size. This option sets the task stack size.

CONFIG_BT_PAGE_TIMEOUT

Bluetooth Page Timeout. This option sets the page timeout value. Value is selected as $(N * 0.625)$ ms.

CONFIG_BT_DIS_MODEL

Model name. The device model inside Device Information Service.

CONFIG_BT_DIS_MANUF

Manufacturer name. The device manufacturer inside Device Information Service.

CONFIG_BT_DIS_PNP

Enable PnP_ID characteristic. Enable PnP_ID characteristic in Device Information Service.

CONFIG_BT_DIS_PNP_VID_SRC

Vendor ID source, range 1 - 2. The Vendor ID Source field designates which organization assigned the value used in the Vendor ID field value. The possible values are:

- 1 Bluetooth SIG, the Vendor ID was assigned by the Bluetooth SIG
- 2 USB IF, the Vendor ID was assigned by the USB IF

CONFIG_BT_DIS_PNP_VID

Vendor ID, range 0 - 0xFFFF. The Vendor ID field is intended to uniquely identify the vendor of the device. This field is used in conjunction with Vendor ID Source field, which determines which organization assigned the Vendor ID field value. Note: The Bluetooth Special Interest Group assigns Device ID Vendor ID, and the USB Implementers Forum assigns Vendor IDs, either of which can be used for the Vendor ID field value. Device providers should procure the Vendor ID from the USB Implementers Forum or the Company Identifier from the Bluetooth SIG.

CONFIG_BT_DIS_PNP_PID

Product ID, range 0 - 0xFFFF. The Product ID field is intended to distinguish between different products made by the vendor identified with the Vendor ID field. The vendors themselves manage Product ID field values.

CONFIG_BT_DIS_PNP_VER

Product Version, range 0 - 0xFFFF. The Product Version field is a numeric expression identifying the device release number in Binary-Coded Decimal. This is a vendor-assigned value, which defines the version of the product identified by the Vendor ID and Product ID fields. This field is intended to differentiate between versions of products with identical Vendor IDs and Product IDs. The value of the field value is 0xJJMN for version JJ.M.N (JJ - major version number, M - minor version number, N - subminor version number); For example, version 2.1.3 is represented with value 0x0213 and version 2.0.0 is represented with a value of 0x0200. When upward-compatible changes are made to the device, it is recommended that the minor version number be incremented. If incompatible changes are made to the device. It is recommended that the major version number is incremented. The subminor version is incremented for bug fixes.

CONFIG_BT_DIS_SERIAL_NUMBER

Enable DIS Serial number characteristic, 1 - enable, 0 - disable. Enable Serial Number characteristic in Device Information Service.

CONFIG_BT_DIS_SERIAL_NUMBER_STR

Serial Number. Serial Number characteristic string in Device Information Service.

CONFIG_BT_DIS_FW_REV

Enable DIS Firmware Revision characteristic, 1 - enable, 0 - disable. Enable Firmware Revision characteristic in Device Information Service.

CONFIG_BT_DIS_FW_REV_STR

Firmware revision. Firmware Revision characteristic String in Device Information Service.

CONFIG_BT_DIS_HW_REV

Enable DIS Hardware Revision characteristic, 1 - enable, 0 - disable. Enable Hardware Revision characteristic in Device Information Service.

CONFIG_BT_DIS_HW_REV_STR

Hardware revision. Hardware Revision characteristic String in Device Information Service.

CONFIG_BT_DIS_SW_REV

Enable DIS Software Revision characteristic, 1 - enable, 0 - disable. Enable Software Revision characteristic in Device Information Service.

CONFIG_BT_DIS_SW_REV_STR

Software revision Software revision characteristic String in Device Information Service.

CONFIG_SYSTEM_WORKQUEUE_STACK_SIZE

System work queue stack size.

CONFIG_SYSTEM_WORKQUEUE_PRIORITY

System work queue priority.

CONFIG_BT_HCI_TRANSPORT_INTERFACE_TYPE

HCI transport interface type.

CONFIG_BT_HCI_TRANSPORT_INTERFACE_INSTANCE

HCI transport interface instance number.

CONFIG_BT_HCI_TRANSPORT_INTERFACE_SPEED

HCI transport interface rate. Configures the interface speed, for example, the default interface is h4, the speed to 115200

CONFIG_BT_HCI_TRANSPORT_TX_THREAD

Whether enable HCI transport TX thread.

CONFIG_BT_HCI_TRANSPORT_RX_THREAD

Whether enable HCI transport RX thread.

CONFIG_BT_HCI_TRANSPORT_RX_STACK_SIZE

HCI transport RX thread stack size.

CONFIG_BT_HCI_TRANSPORT_TX_STACK_SIZE

HCI transport TX thread stack size.

CONFIG_BT_HCI_TRANSPORT_TX_PRIO

HCI transport TX thread priority.

CONFIG_BT_HCI_TRANSPORT_RX_PRIO

HCI transport RX thread priority.

CONFIG_BT_MSG_QUEUE_COUNT

Message number in message queue.

Rework Guide for EdgeFast Bluetooth Protocol Abstraction Layer

Hardware Rework Guide for MIMXRT1170-EVKB and Murata M.2 Module This section is a brief hardware rework guidance of the EdgeFast Bluetooth PAL on the NXP i.MX MIMXRT1170-EVKB and the Murata's 1XK, 1ZM, 2EL or 2LL solution - direct M.2 connection to Embedded Artists EAR00385 (1XK), EAR00364 (1ZM), Rev-A1 (2EL) or EAR00500 (2LL) M.2 modules.

The hardware rework has two parts:

- HCI UART rework
- PCM interface rework

Hardware rework

- **HCI UART rework**

1. Mount R93, R96.
2. Remove R193.
3. Connect J109, connect J76 2-3.

- **PCM interface rework**

1. Remove J54 and J55, connect J56 and J57.
2. Remove R220.
3. Connect J103.

Note: When J103 is connected, flash cannot be downloaded. So, remove the connection when downloading flash and reconnect it after downloading.

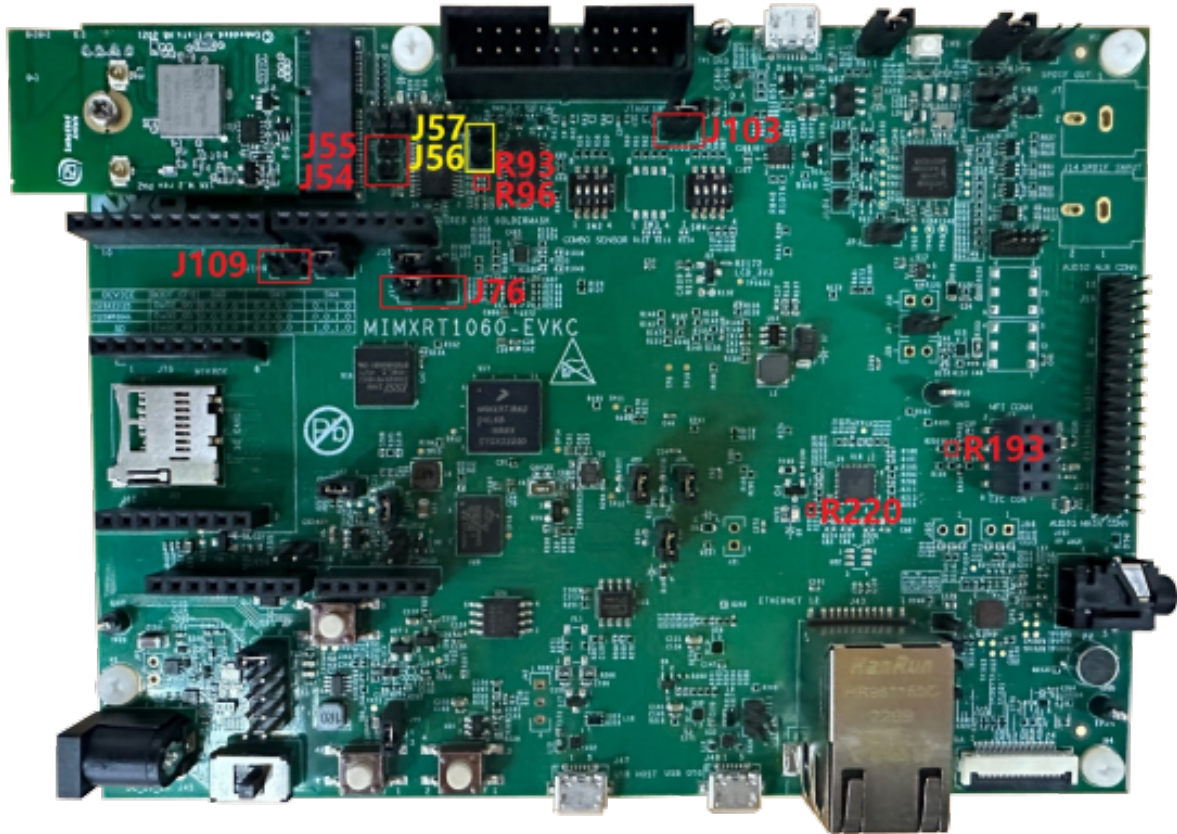

Parent topic: [Hardware Rework Guide for MIMXRT1060-EVKC and Murata M.2 Module](#)

Hardware Rework Guide for MIMXRT1170-EVKB and Murata 2EL M.2 Module Hardware Rework Guide for MIMXRT1170-EVKB and Murata 2EL M.2 Module

This section is a brief hardware rework guidance of the EdgeFast Bluetooth PAL on the NXP i.MX MIMXRT1170-EVKB and the Murata 2EL M.2 solution - direct M.2 connection to Embedded Artists' Rev-A1 (2EL) M.2 modules.

The hardware rework has three parts:

- HCI UART rework
- PCM interface rework
- LE Audio Synchronization interface rework (only used on sink side)

Hardware rework

- **HCI UART rework**
 1. Remove resistors R183 and R1816.
 2. Solder 0 ohm resistor to R404, R1901, and R1902.

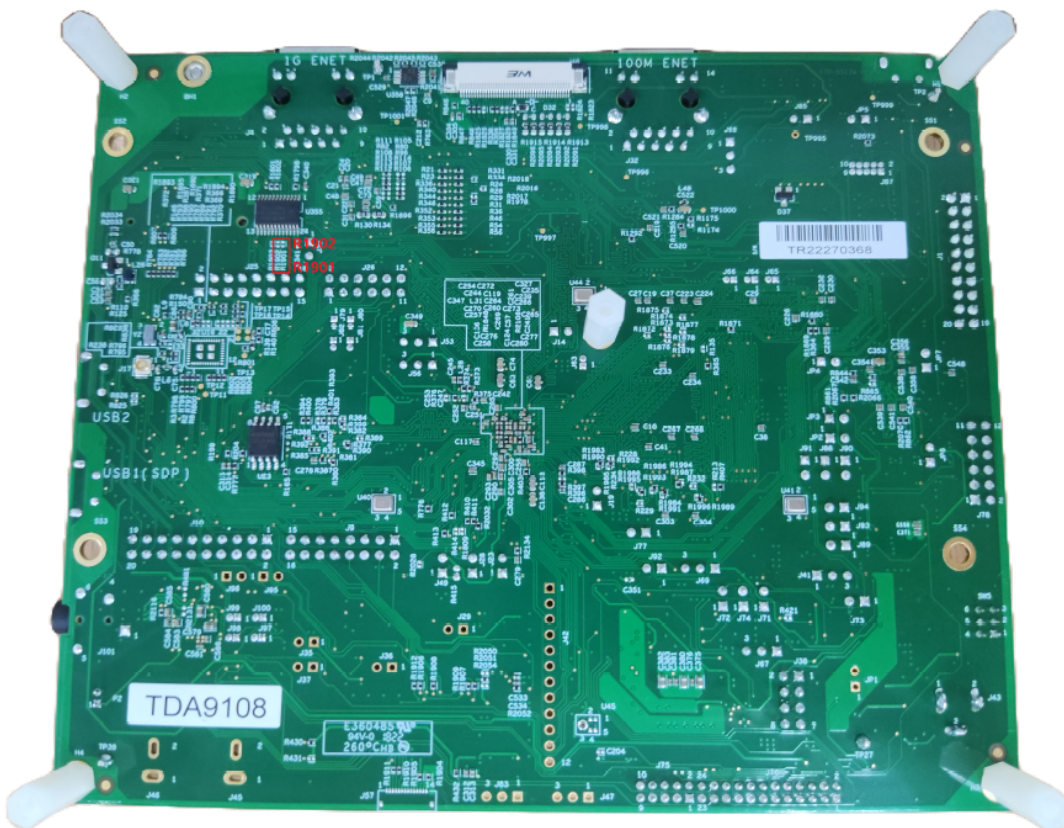
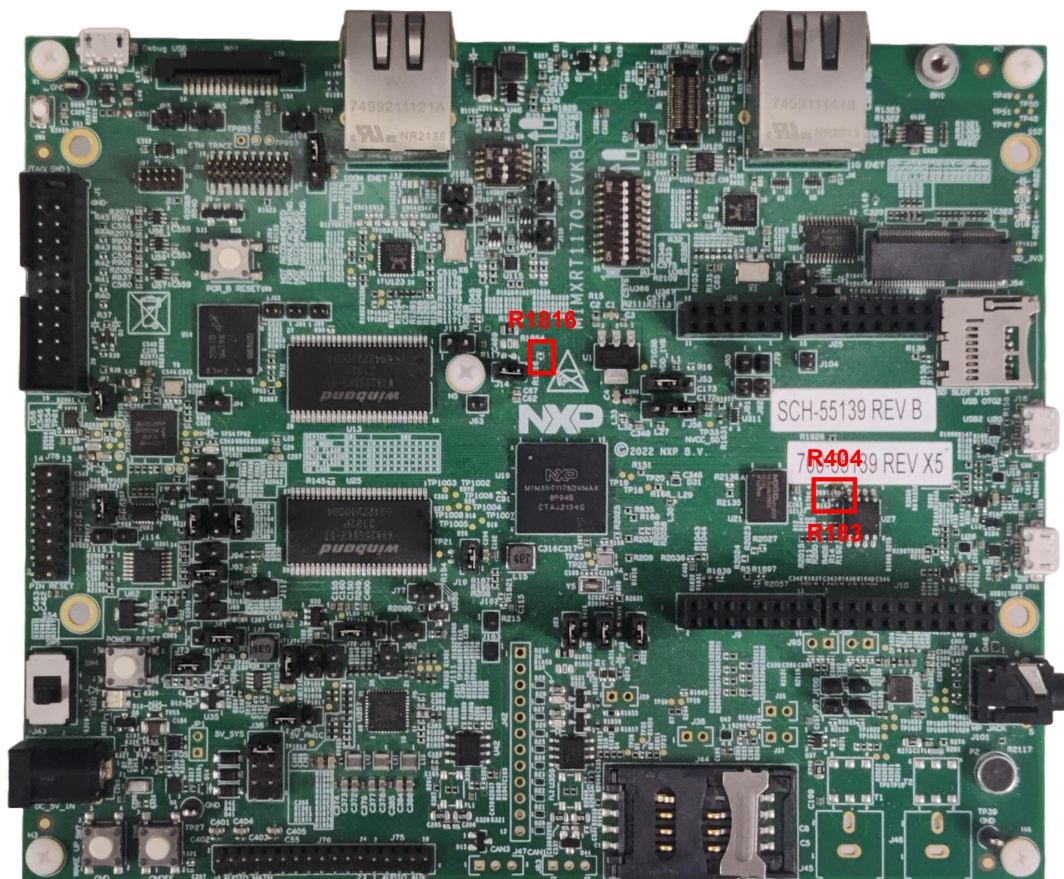

- PCM interface rework
 1. Disconnect header J79 and J80.

2. Connect header J81 and J82.
3. Remove resistors R1985, R1986, R1987, R1988, R1992, R1993, R1994, and R1995.
4. Solder 0 ohm resistor to R228, R229, R232, R234, and R1903.

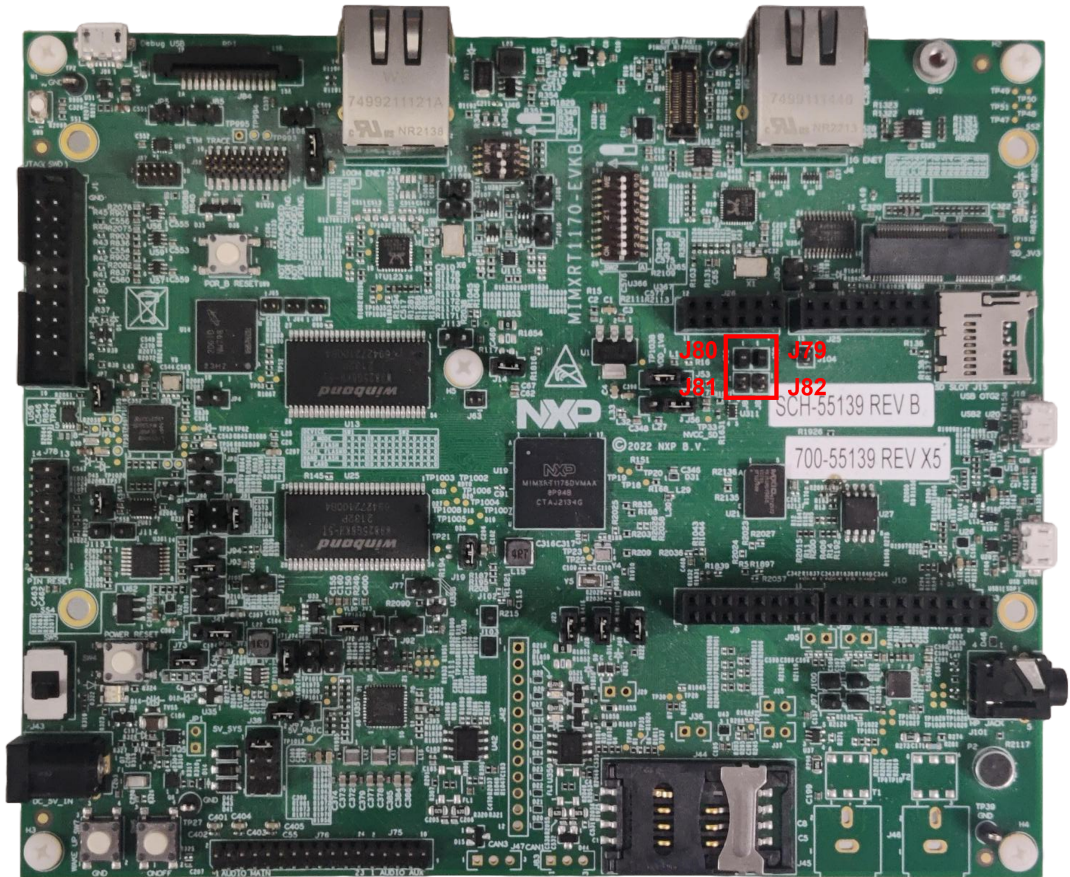

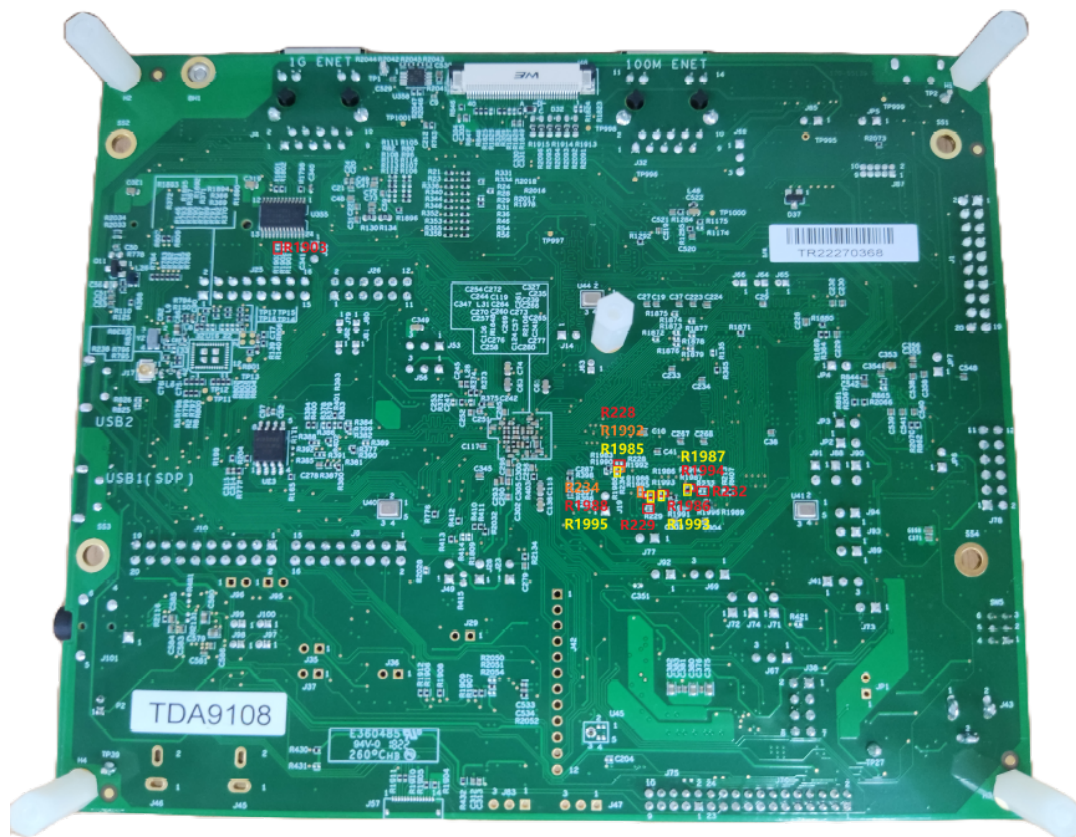

- LE Audio Synchronization interface rework (only used on sink side)
 1. Connect J25-15 with J97.
 2. Connect J25-13 with 2EL's GPIO_27

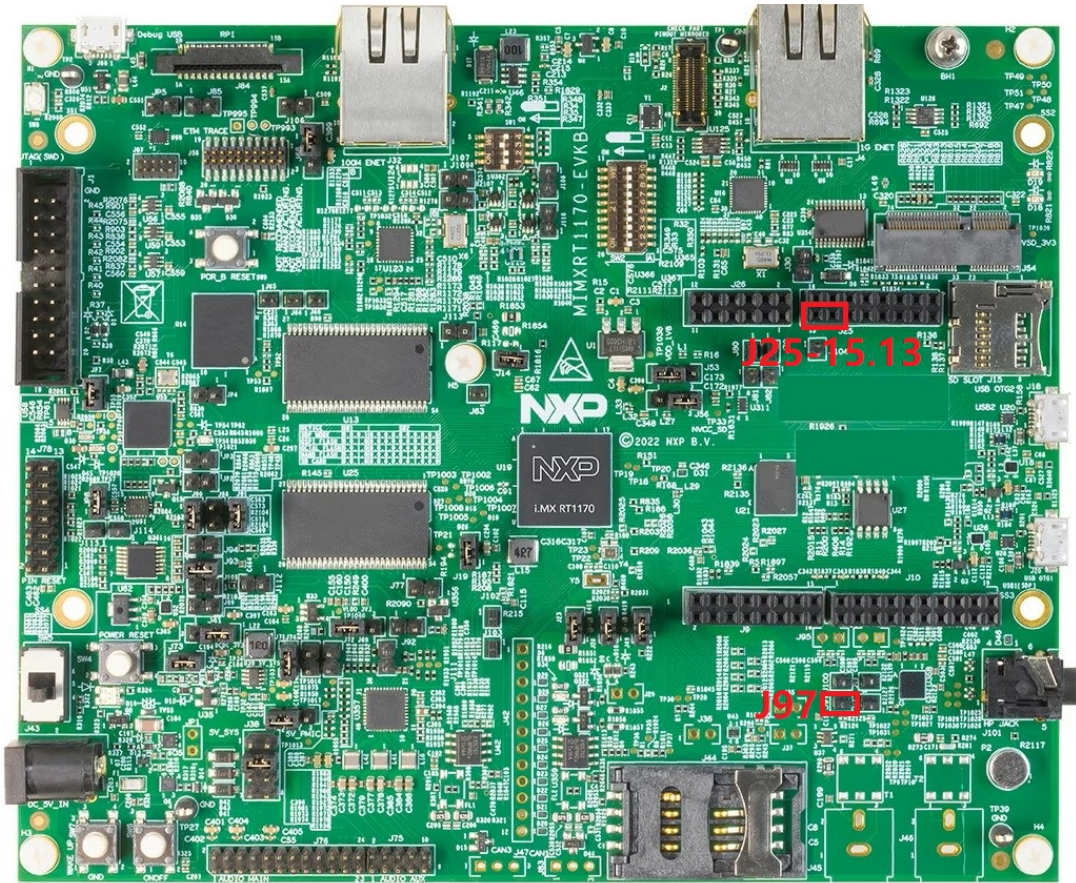

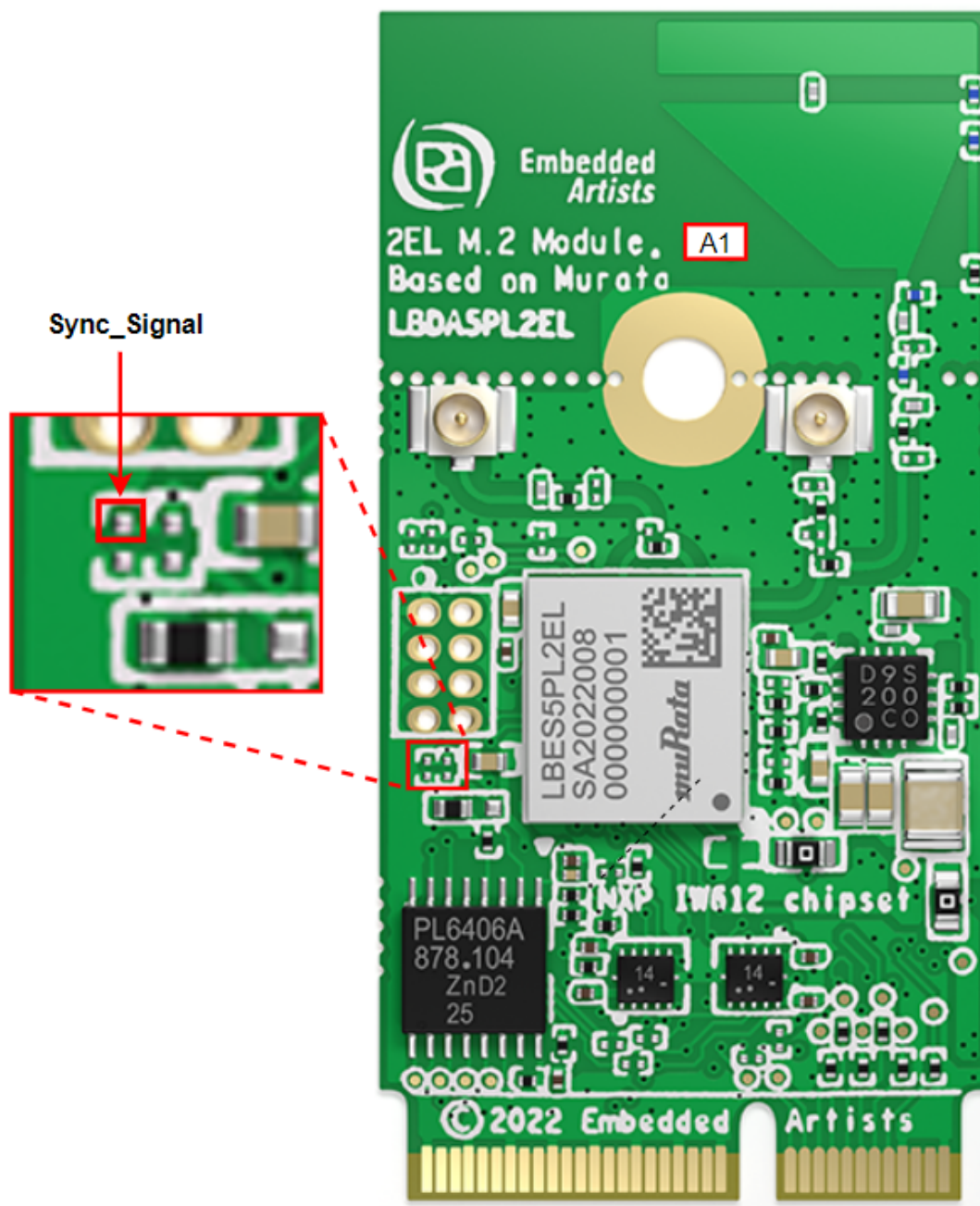

Parent topic: [Hardware Rework Guide for MIMXRT1170-EVKB and Murata 2EL M.2 Adapter](#)

Hardware Rework Guide for MIMXRT685-EVK and AW-AM457-uSD This section is a brief hardware rework guidance of the EdgeFast Bluetooth PAL on the NXP i.MX MIMXRT685-EVK board and AW-AM457-uSD. The AW-AM457-uSD user guide is available [here](#). The hardware rework has one part:

- HCI UART rework

Hardware rework HCI UART rework

- R398 move from 1-2 to 2-3
- JP12 2-3
- Connect the pins of two boards as the following table.

Pin Name	AW-AM457-uSD	i.MX RT685	PIN NAME	GPIONAME of i.MX RT685
UART_TXD	J10 (pin 4)	J27 (pin 1)	US-ART4_RXD	FC4_RXD_SDA_MOSI_DATA
UART_RXD	J10 (pin 2)	J27 (pin 2)	USART4_TXD	FC4_TXD_SCL_MISO_WS
UART_RTS	J10 (pin 6)	J47 (pin 9)	USART4_CTS	FC4_CTS_SDA_SSEL0
UART_CTS	J10 (pin 8)	J27 (pin 5)	USART4_RTS	FC4_RTS_SCL_SSEL1
GND	J6 (pin 7)	J29 (pin 6)	GND	GND



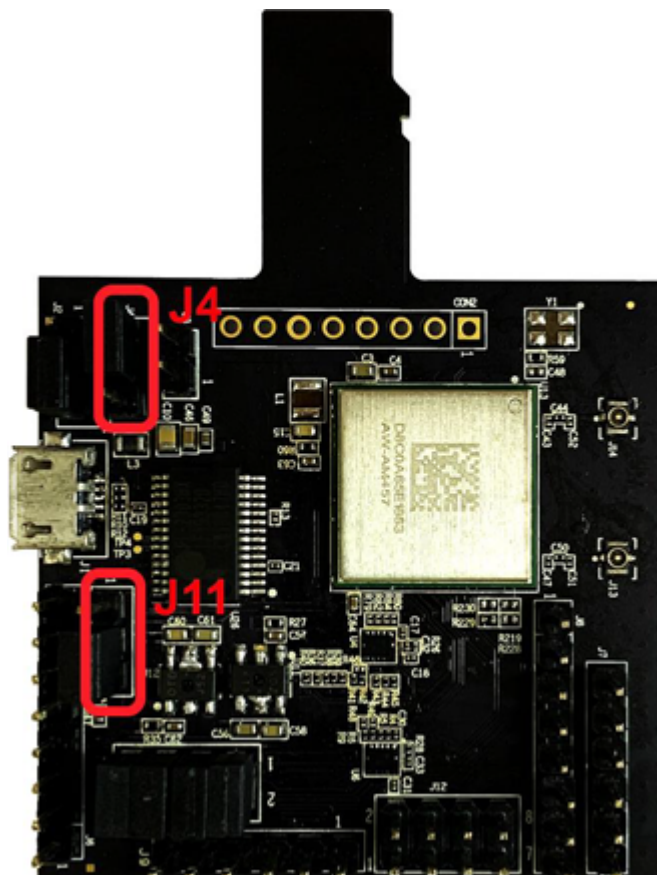

Jumper Settings:

- Connect J4[2-3] for VIO 3.3 V supply
- Connect J11[2-3] for VIO_SD 3.3 V supply

PCM interface rework

Connect the pins of two boards as the following table.

Pin Name	AW-AM457-uSD	i.MX RT685	PIN NAME of I.MX RT685	GPIONAME of I.MX RT685
PCM_IN	J9 (pin 1)	J47 (pin 7)	I2S2_TXD	FC2_RXD_SDA_MOSI_DATA
PCM_OUT	J9 (pin 2)	J28 (pin 4)	I2S5_RXD	FC5_RXD_SDA_MOSI_DATA
PCM_SYNC	J9 (pin 3)	J28 (pin 5)	I2S5_WS	FC5_TXD_SCL_MISO_WS
PCM_CLK	J9 (pin 4)	J28 (pin 6)	I2S5_SCK	FC5_SCK
GND	J9 (pin 6)	J29 (pin 7)	GND	GND

Parent topic:[Hardware Rework Guide for MIMXRT685-EVK and AW-AM457-uSD](#)

Hardware Rework Guide for MIMXRT685-EVK and AW-CM358-uSD This section is a brief hardware rework guidance of the EdgeFast Bluetooth PAL on the NXP i.MX MIMXRT685-EVK board and AW-CM358-uSD. The AW-CM358-uSD user guide is available [here](#). The hardware rework has one part:

- HCI UART rework

Hardware rework HCI UART rework

R398 move from 1-2 to 2-3.

Connect the pins of two boards as the following table.

Pin Name	AW-CM358-USD	i.MXRT685	PIN NAME	GPIONAME of RT685
UART_TXD	J10 (pin 4)	J27 (pin 1)	USART4_RXD	FC4_RXD_SDA_MOSI_DATA
UART_RXD	J10 (pin 2)	J27 (pin 2)	USART4_TXD	FC4_TXD_SCL_MISO_WS
UART_RTS	J10 (pin 6)	J47 (pin 9)	USART4_CTS	FC4_CTS_SDA_SSEL0
UART_CTS	J10 (pin 8)	J27 (pin 5)	USART4_RTS	FC4_RTS_SCL_SSEL1
GND	J6 (pin 7)	J29 (pin 6)	GND	GND



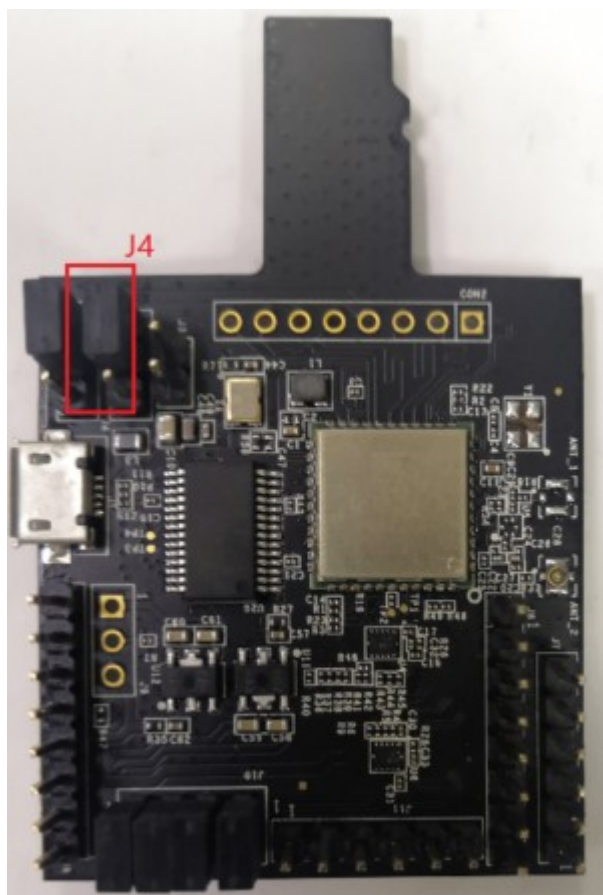

Jumper Setting:

Connect J4[1-2] for VIO 1.8 V supply.

PCM interface rework

Connect the pins of two boards as the following table.

Pin Name	AW-CM358-USD	i.MX RT685	PIN NAME of RT685	GPIONAME of RT685
PCM_IN	J11 (pin 1)	J47 (pin 7)	I2S2_TXD	FC2_RXD_SDA_MOSI_DATA
PCM_OUT	J11 (pin 2)	J28 (pin 4)	I2S5_RXD	FC5_RXD_SDA_MOSI_DATA
PCM_SYNC	J11 (pin 3)	J28 (pin 5)	I2S5_WS	FC5_TXD_SCL_MISO_WS
PCM_CLK	J11 (pin 4)	J28 (pin 6)	I2S5_SCK	FC5_SCK
GND	J11 (pin 5)	J29 (pin 7)	GND	GND

Parent topic:[Hardware Rework Guide for MIMXRT685-EVK and AW-CM358-uSD](#)

Hardware Rework Guide for MIMXRT685-EVK and AW-AM510-uSD This section is a brief hardware rework guidance of the EdgeFast Bluetooth PAL on the NXP i.MX MIMXRT685-EVK board and AW-AM510-uSD. The AW-AM510-uSD user guide is available [here](#). The hardware rework has one part:

- HCI UART rework

Hardware rework

- HCI UART rework

Connect the pins of two boards as the following table.

Pin Name	AW-AM510-uSD	i.MXRT685	PIN NAME	GPIO NAME of RT685
UART_TXD	J10 (pin 4)	J27 (pin 1)	USART4_RXD	FC4_RXD_SDA_MOSI_DATA
UART_RXD	J10 (pin 2)	J27 (pin 2)	USART4_TXD	FC4_TXD_SCL_MISO_WS
UART_RTS	J10 (pin 6)	J47 (pin 9)	USART4_CTS	FC4_CTS_SDA_SSEL0
UART_CTS	J10 (pin 8)	J27 (pin 5)	USART4_RTS	FC4_RTS_SCL_SSEL1
GND	J6 (pin 7)	J29 (pin 6)	GND	GND

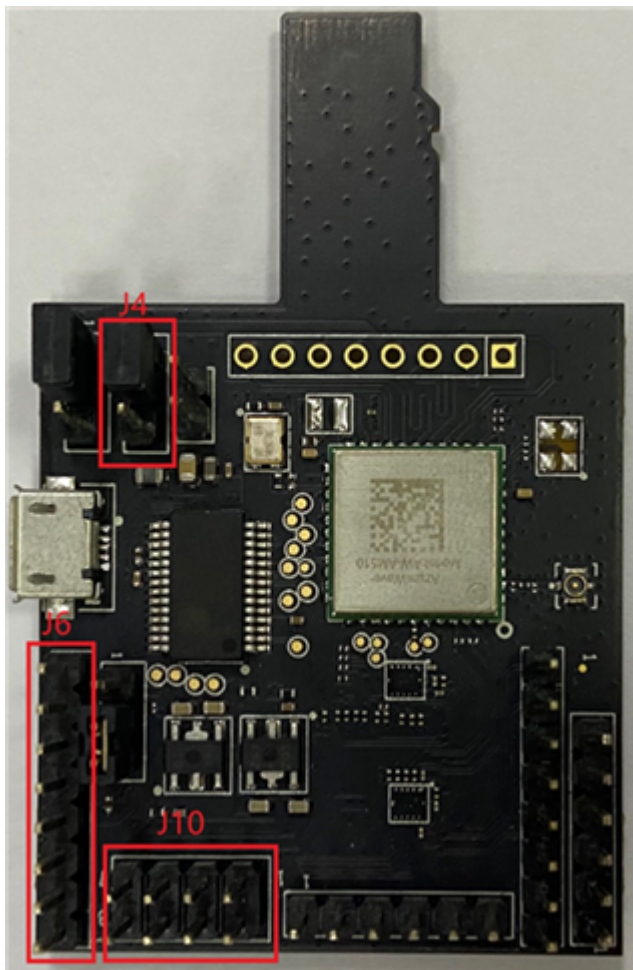

Jumper Setting:

- Connect J4[2-3] for VIO 3.3 V supply

• **PCM interface rework**

Connect the pins of two boards as the following table.

PIN NAME	AW-AM510-USD	i.MX RT685	PIN NAME of RT685	of	GPIONAME of RT685
PCM_IN	J11 (pin 1)	J47 (pin 7)	I2S2_TXD		FC2_RXD_SDA_MOSI_DATA
PCM_OUT	J11 (pin 2)	J28 (pin 4)	I2S5_RXD		FC5_RXD_SDA_MOSI_DATA
PCM_SYNC	J11 (pin 3)	J28 (pin 5)	I2S5_WS		FC5_TXD_SCL_MISO_WS
PCM_CLK	J11 (pin 4)	J28 (pin 6)	I2S5_SCK		FC5_SCK
GND	J11 (pin 6)	J29 (pin 7)	GND		GND

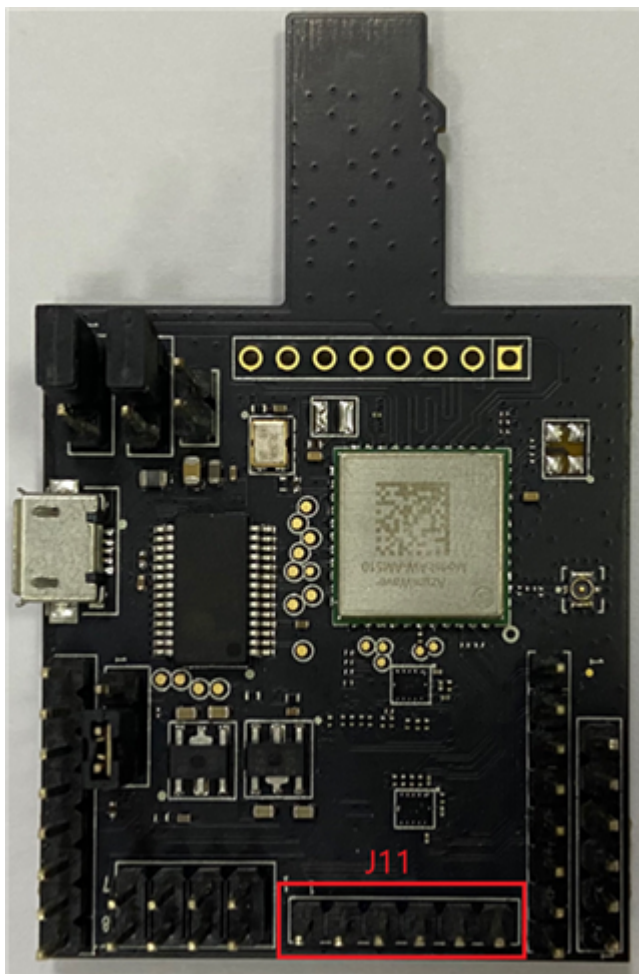

Parent topic: [Hardware Rework Guide for MIMXRT685-EVK and AW-AM510-uSD](#)

Hardware Rework Guide for MIMXRT685-EVK and Murata uSD-M.2 Adapter This section is a brief hardware rework guidance of the EdgeFast Bluetooth PAL on the NXP i.MX MIMXRT685-EVK board and the Murata uSD-M.2 adapter. For details on the Murata uSD-M.2 Adapter, see [Murata’s uSD-M.2 webpage](#).

The hardware rework has one part:

- HCI UART rework

Hardware rework HCI UART rework :

- JP12 2-3
- Connect the pins of two boards as the following table using jumper cables included in Murata’s uSD-M.2 Adapter kit.

Pin name	uSD-M.2 adapter pin	i.MX RT685 pin	Pin name of RT685	GPIO name of RT685
BT_UART_TXD_HO	J9 (pin 1)	J27 (pin 1)	USART4_RXD	FC4_RXD_SDA_MOSI_DATA
BT_UART_RXD_HO	J9 (pin 2)	J27 (pin 2)	USART4_TXD	FC4_TXD_SCL_MISO_WS
BT_UART_RTS_HO	J8 (pin 3)	J47 (pin 9)	USART4_CTS	FC4_CTS_SDA_SSEL0
BT_UART_CTS_HO	J8 (pin 4)	J27 (pin 5)	USART4_RTS	FC4_RTS_SCL_SSEL1

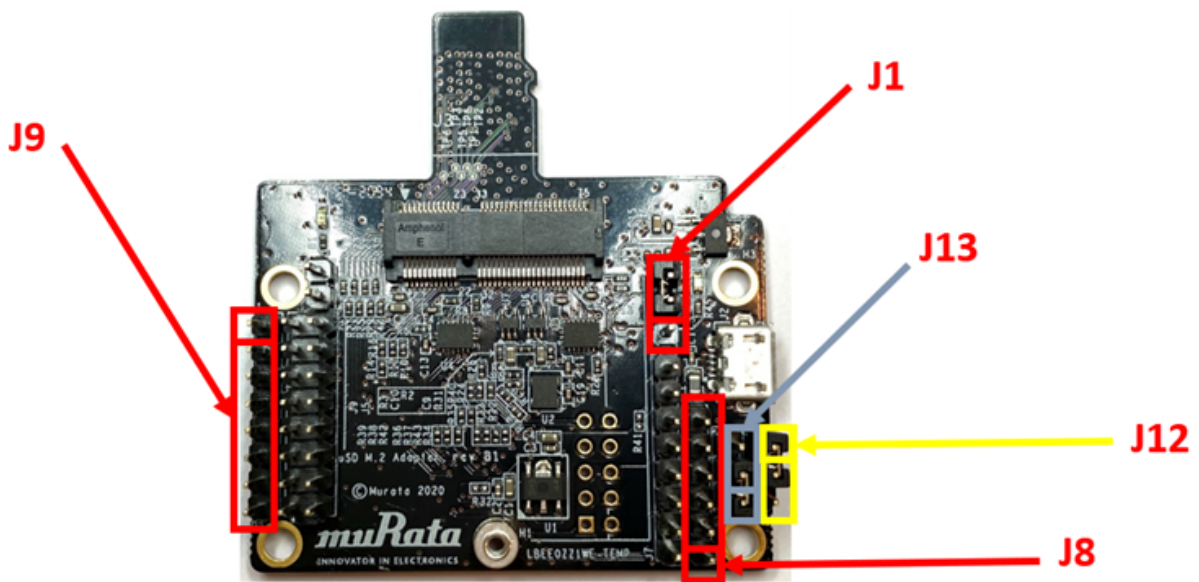
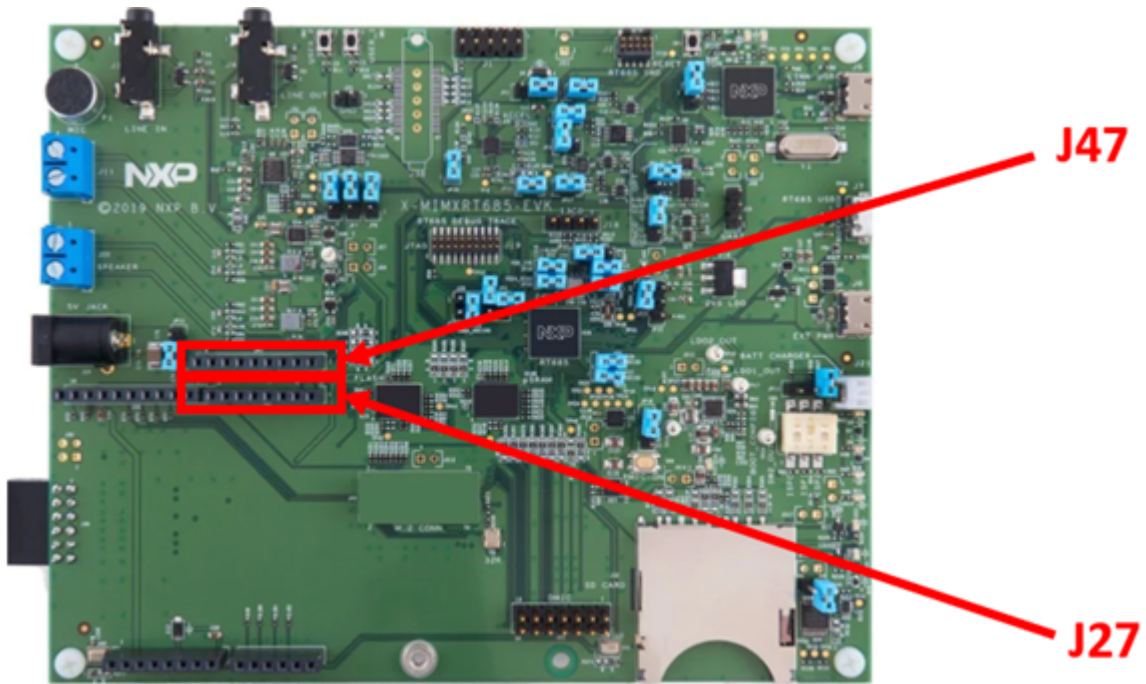

Murata uSD-M.2 jumper settings:

- Both J12 and J13 = 1-2 (WLAN-SDIO = 1.8 V; and BT-UART and WLAN/BT-CTRL = 3.3 V)
- J1 = 2-3 (3.3 V from uSD connector)

Parent topic: [Hardware Rework Guide for MIMXRT685-EVK and Murata uSD-M.2 Adapter](#)

Hardware Rework Guide for MIMXRT685-AUD-EVK and Murata M.2 Module This section is a brief hardware rework guidance of the Edgefast Bluetooth PAL on the NXP i.MX MIMXRT685-AUD-EVK board and the Murata’s 1XK, 1ZM, 2EL or 2LL solution - direct M.2 connection to Embedded Artists EAR00385 (1XK), EAR00364 (1ZM), Rev-A1 (2EL) or EAR00500 (2LL) M.2 modules.

The hardware rework has one part:

- HCI UART rework

Hardware rework HCI UART rework:

Mount R300~R305 A-B

Jumper Setting:

- Connect JP41[2-3]

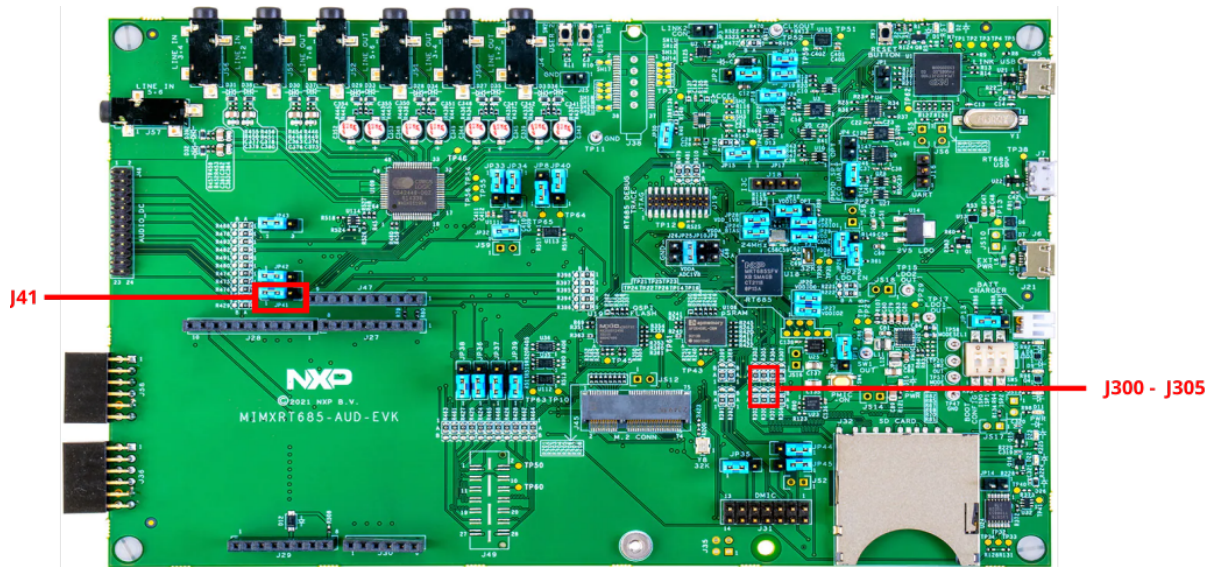

Parent topic: [Hardware Rework Guide for MIMXRT685-AUD-EVK and Murata M.2 Module](#)

Hardware Rework Guide for Low Power Feature on MIMXRT595-EVK and Murata 2EL M.2 Module This section is a brief hardware rework guidance of the EdgeFast Bluetooth PAL for low power feature on the NXP i.MX MIMXRT595-EVK board and the Murata's 2EL - direct M.2 connection to Embedded Artists' Rev-A1 (2EL) M.2 modules.

The hardware rework has three parts:

- Debug console serial rework
- Host wake-up controller pin rework (H2C)
- Controller wake-up host pin rework (C2H)

Hardware rework

- **Debug console serial rework**

For details, refer [Hardware Rework Guide for MIMXRT595-EVK and Murata M.2 Module](#).

- **Host wake-up controller pin rework:**

For details, refer [Hardware Rework Guide for Low Power Feature on MIMXRT595-EVK and Murata 1XK M.2 Module](#).

- **Controller wake-up host pin rework:**

1. Remove resistors R709 on MIMXRT595-EVK,
2. Solder 0K ohm resistor on R33 of Murata 2EL M.2 Module
3. Solder 10K ohm resistor on the Murata 2EL M.2 Module between TP1 and TP20.

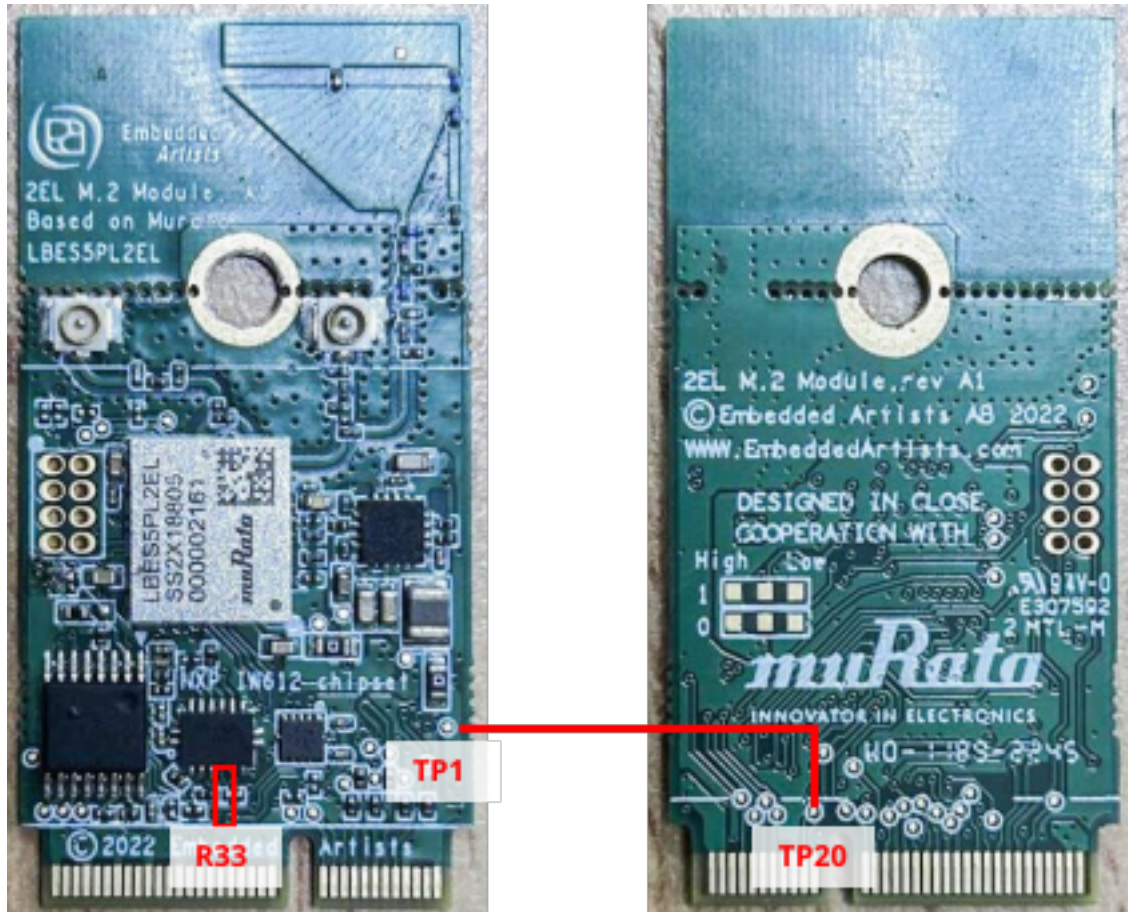

Parent topic: [Hardware Rework Guide for Low Power Feature on MIMXRT595-EVK and Murata 2EL M.2 Module](#)

Hardware Rework Guide for MIMXRT595-EVK and Murata M.2 Module This section is a brief hardware rework guidance of the EdgeFast Bluetooth PAL on the NXP i.MX MIMXRT595-EVK board and the Murata’s 1XK, 1ZM, 2EL or 2LL solution - direct M.2 connection to Embedded Artists EAR00385 (1XK), EAR00364 (1ZM), Rev-A1 (2EL) or EAR00500 (2LL) M.2 modules.

The hardware rework has one part:

- Debug console serial rework

Hardware rework Debug console serial rework:

No special rework is required, except the following to enable the debug port.

- JP4 1-2.
- J27 1 - TX of USB to serial converter
- J27 2 - RX of USB to serial converter

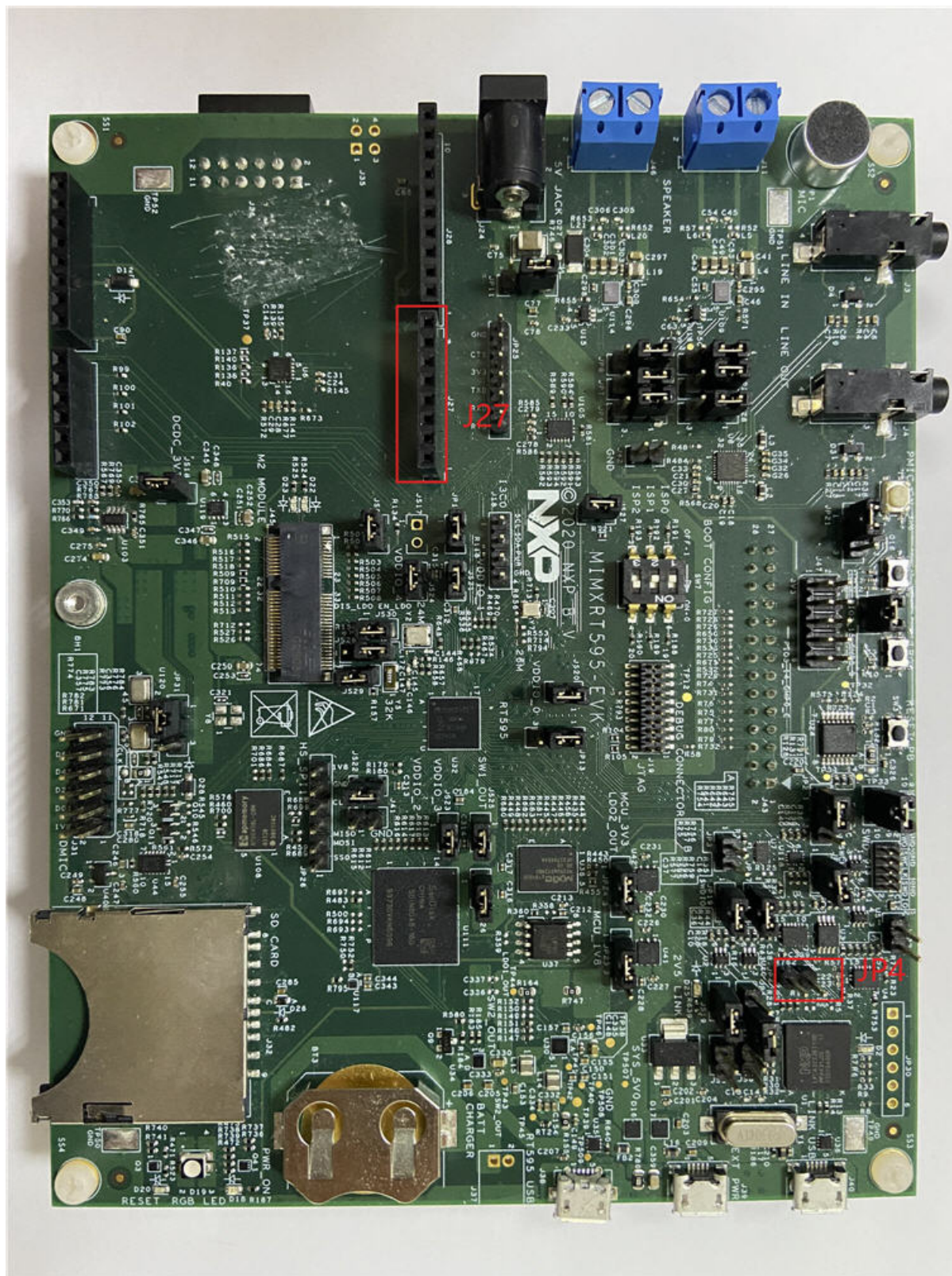

Parent topic: [Hardware Rework Guide for MIMXRT595-EVK and Murata M.2 Module](#)

Hardware Rework Guide for Low Power Feature on MIMXRT595-EVK and Murata 1XK M.2 Module This section is a brief hardware rework guidance of the EdgeFast Bluetooth PAL for low power feature on the NXP i.MX MIMXRT595-EVK board and the Murata’s 1XK - direct M.2 connection to Embedded Artists EAR00385 (1XK) M.2 modules.

The hardware rework has three parts:

- Debug console serial rework
- Host wake-up controller pin rework (H2C)
- Controller wake-up host pin rework (C2H)

Hardware rework Debug console serial rework:

For details, refer [Hardware Rework Guide for MIMXRT595-EVK and Murata M.2 Module](#).

Host wake-up controller pin rework:

Connect M.2 (pin 42) to JP26 (pin 4) with a wire.

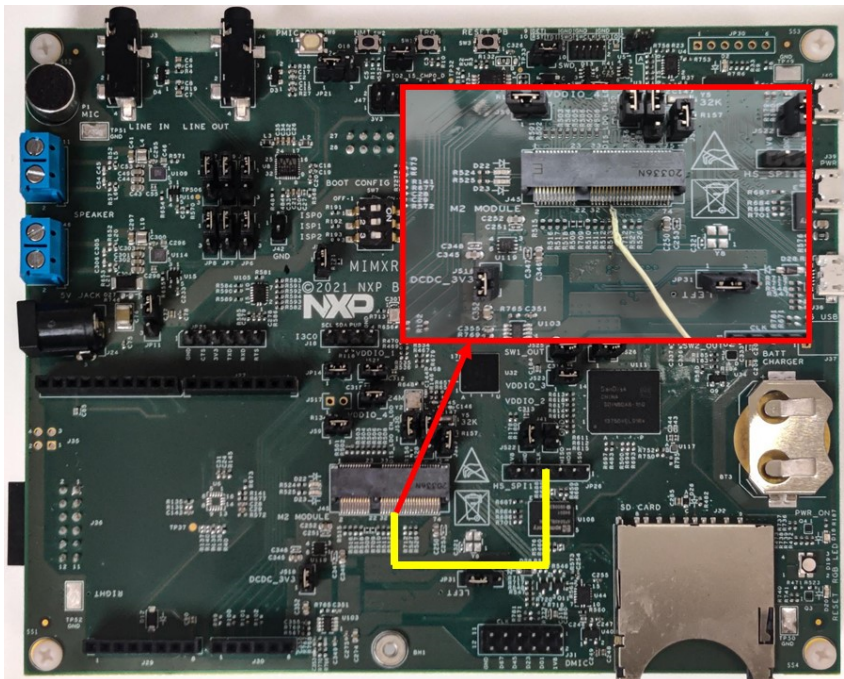

Controller wake-up host pin rework:

1. Remove resistors R709 on MIMXRT595-EVK.
2. Solder 10K ohm resistor on the Murata 1XK M.2 Module at the location shown in the following figure.

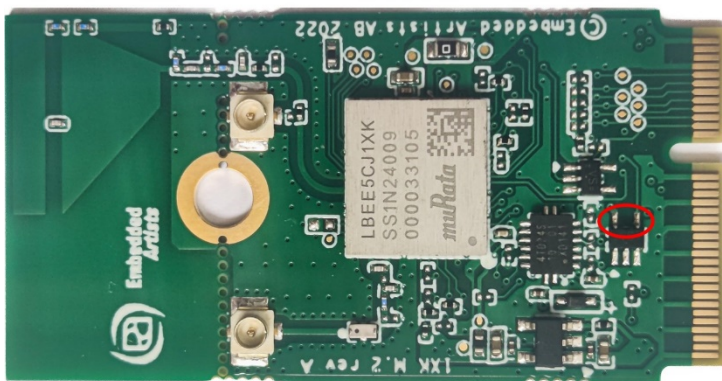

Parent topic: [Hardware Rework Guide for Low Power Feature on MIMXRT595-EVK and Murata 1XK M.2 Module](#)

Hardware Rework Guide for MIMXRT595-EVK and AW-AM510MA This section is a brief hardware rework guidance of the EdgeFast Bluetooth PAL on the NXP i.MX MIMXRT595-EVK board and AW-AM510MA. The AW-AM510MA user guide is available [here](#). The hardware rework has one part:

- Debug console serial rework

Hardware rework Debug console serial rework:

No special rework is required, except the following to enable the debug port.

- Connect J39 with external power.
- Connect JP4 1-2.
- J27 1 — TX of USB to serial converter.
- J27 2 — RX of USB to serial converter.

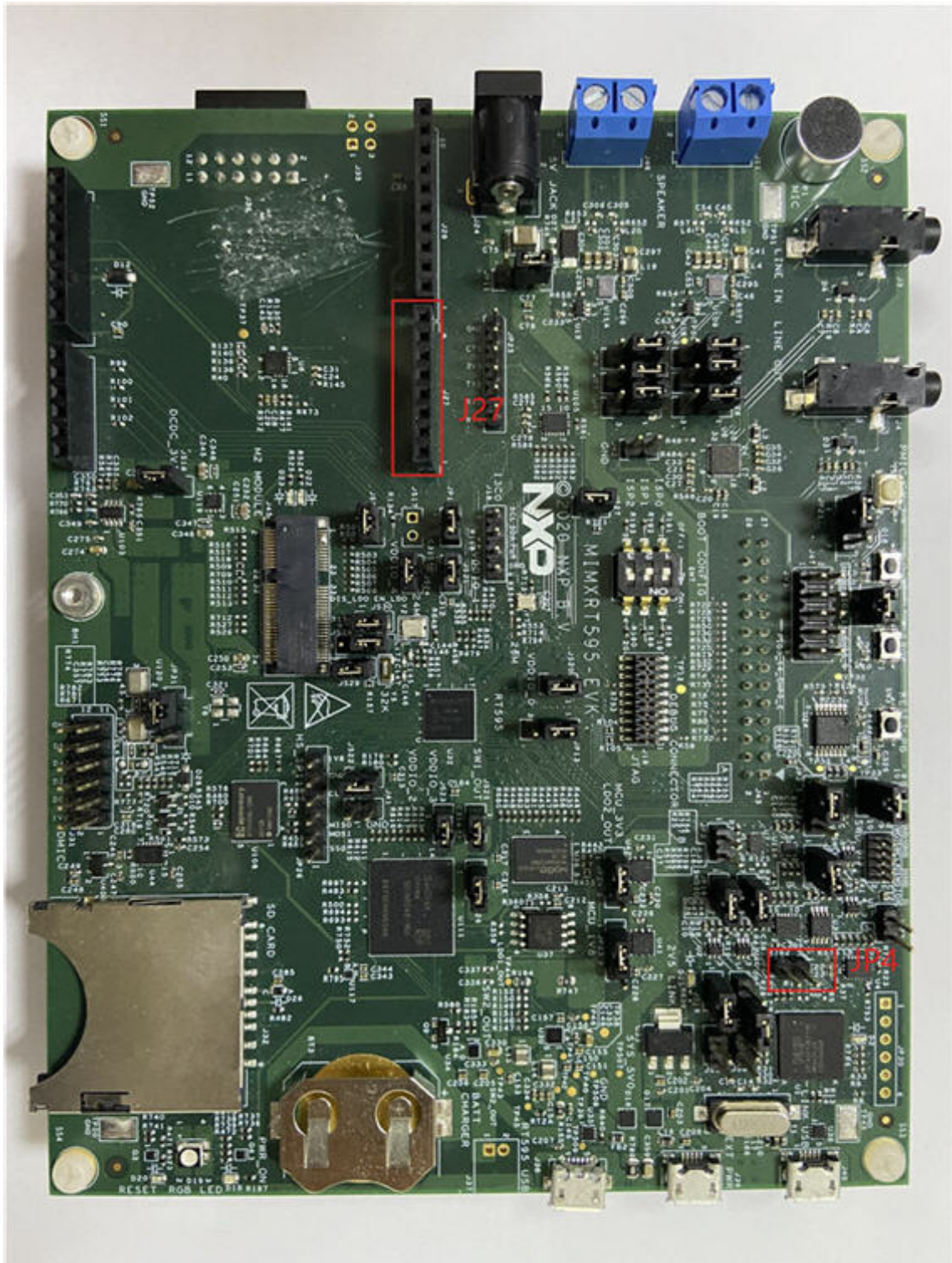

Parent topic:[Hardware Rework Guide for MIMXRT595-EVK and AW-AM510MA](#)

Hardware Rework Guide for MIMXRT595-EVK and AW-CM358MA This section is a brief hardware rework guidance of the Ethermind Bluetooth stack on the NXP i.MX MIMXRT595-EVK board and AW-CM358MA. The AW-CM358MA user guide is available [here](#). The hardware rework has one part:

- Debug console serial rework

Hardware rework Debug console serial rework:

- Connect J39 with external power.
- JP4 1-2
- J27 1 - TX of USB to serial converter
- J27 2 - RX of USB to serial converter



Parent topic:[Hardware Rework Guide for MIMXRT595-EVK and AW-CM358MA](#)

Hardware Rework Guide for MIMXRT1040-EVK and Murata M.2 Module This section is a brief hardware rework guidance of the Edgefast Bluetooth PAL on the NXP i.MX MIMXRT1040-EVK board and the Murata's 1XK, 1ZM or 2LL solution - direct M.2 connection to Embedded Artists EAR00385 (1XK), EAR00364 (1ZM) or EAR00500 (2LL) M.2 modules.

The hardware rework has two parts:

- HCI UART rework
- PCM interface rework
- Wake pin rework

Hardware rework

1. HCI UART rework
 - Solder R93 and R96
2. PCM interface rework
 - Solder R70 and R79; remove R76 and R86; Connect J80.
3. Wake pin rework
 - When using 2LL M.2 module, remove R456 and R457 to avoid the module has an impact on boot configuration.

Note: Make sure to disconnect J80 when debugging. Otherwise, the debugger downloading fails.

Parent topic: [Hardware Rework Guide for MIMXRT1040-EVK and Murata M.2 Module](#)

Hardware Rework Guide for MIMXRT1060-EVKC and Murata M.2 Module This section is a brief hardware rework guidance of the EdgeFast Bluetooth PAL on the NXP i.MX MIMXRT1060-EVKC and the Murata's 1XK, 1ZM, 2EL or 2LL solution - direct M.2 connection to Embedded Artists EAR00385 (1XK), EAR00364 (1ZM), Rev-A1 (2EL) or EAR00500 (2LL) M.2 modules.

The hardware rework has two parts:

- HCI UART rework
- PCM interface rework

Hardware rework

- **HCI UART rework**

1. Mount R93, R96.
2. Remove R193.
3. Connect J109, connect J76 2-3.

- **PCM interface rework**

1. Remove J54 and J55, connect J56 and J57.
2. Remove R220.
3. Connect J103.

Note: When J103 is connected, flash cannot be downloaded. So, remove the connection when downloading flash and reconnect it after downloading.

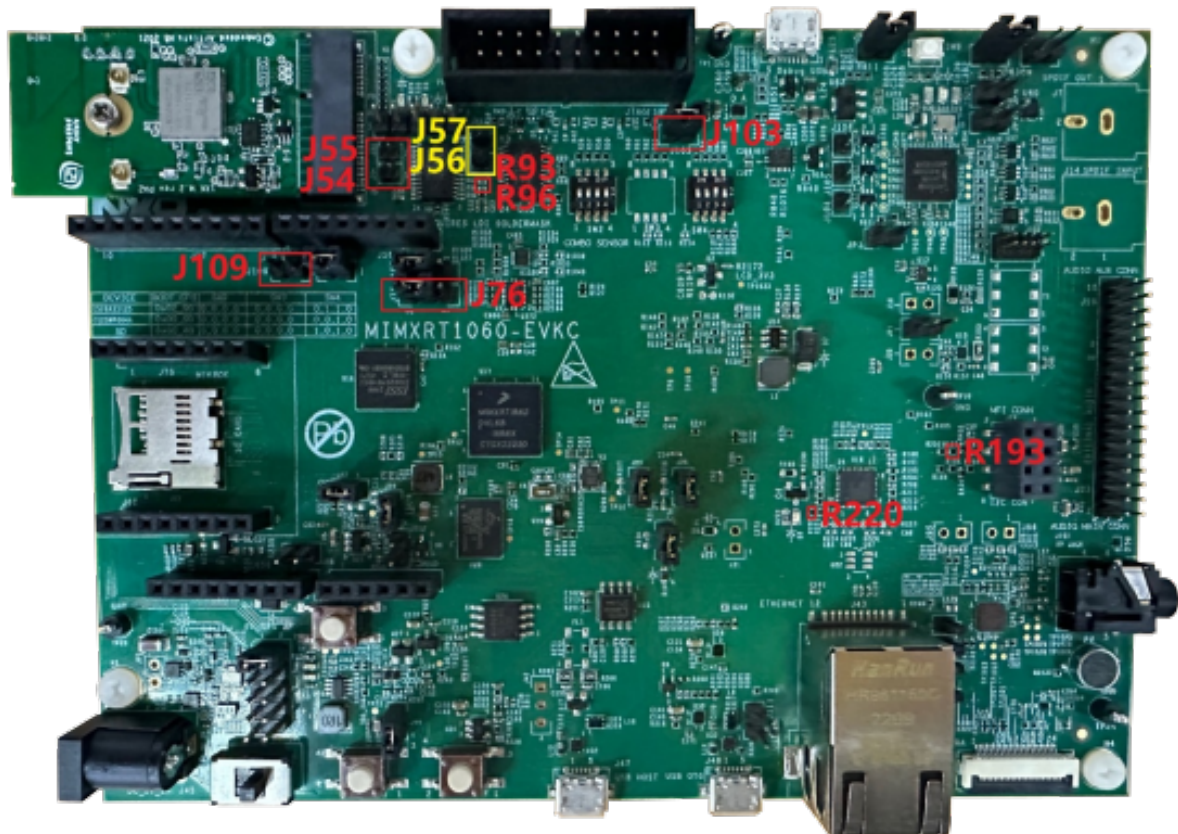

Parent topic: [Hardware Rework Guide for MIMXRT1060-EVKC and Murata M.2 Module](#)

Hardware Rework Guide for MIMXRT1060-EVKC and Murata 2EL M.2 Adapter This section is a brief hardware rework guidance of the EdgeFast Bluetooth PAL on the NXP i.MX MIMXRT1060-EVKC and the Murata 2EL M.2 solution - direct M.2 connection to Embedded Artists' Rev-A1 (2EL) M.2 modules.

The hardware rework has three parts:

- HCI UART rework
- PCM interface rework
- LE Audio Synchronization interface rework (only used on sink side)

Hardware rework

- HCI UART rework
 1. Mount R93, R96.
 2. Remove R193.
 3. Connect J109, connect J76 2-3.
- PCM interface rework
 1. Remove J54 and J55, connect J56, and J57.
 2. Remove R220.
 3. Connect J103.

Note: When J103 is connected, flash cannot be downloaded. So, remove the connection when downloading flash and reconnect it after downloading.

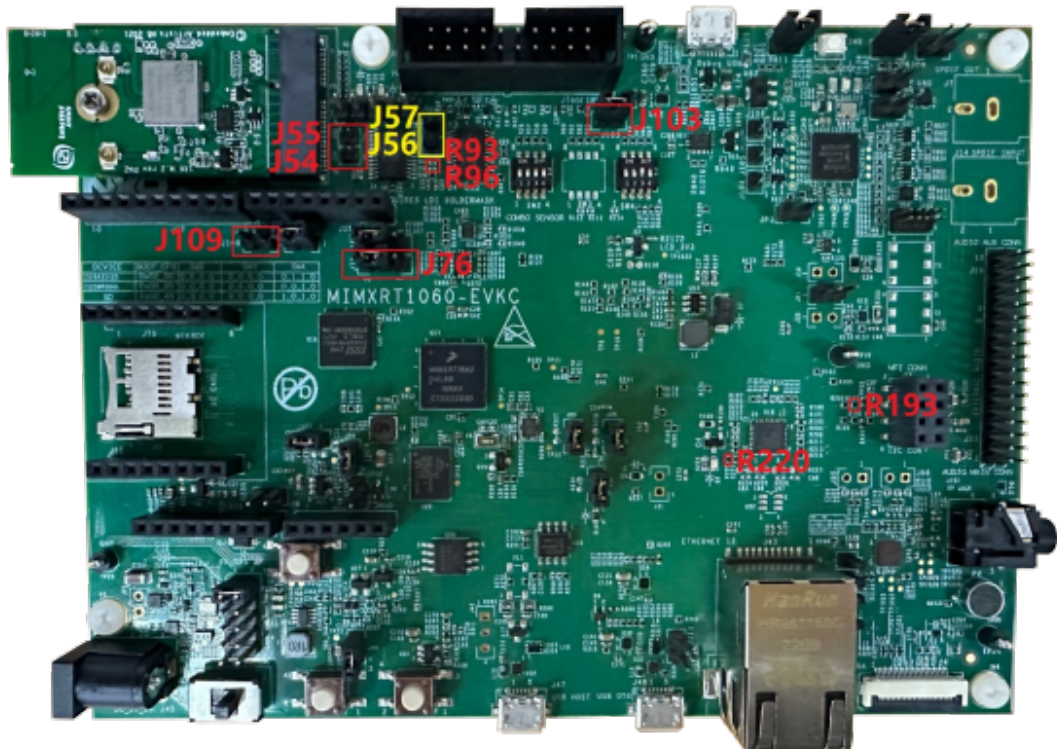

- LE Audio Synchronization interface rework (only used on sink side)
 1. Remove J110 jumper cap.
 2. Remove R196, R201, R213, and R211.
 3. Connect J110-1 (GPT2_CLK) to R2140 (SAI_MCLK).
 4. Connect ENET_MDIO (GPT2_CAP1) with J97 (SAI_SW).
 5. Connect ENET_MDC (GPT2_CAP2) with 2EL's GPIO_27 (Sync Signal).

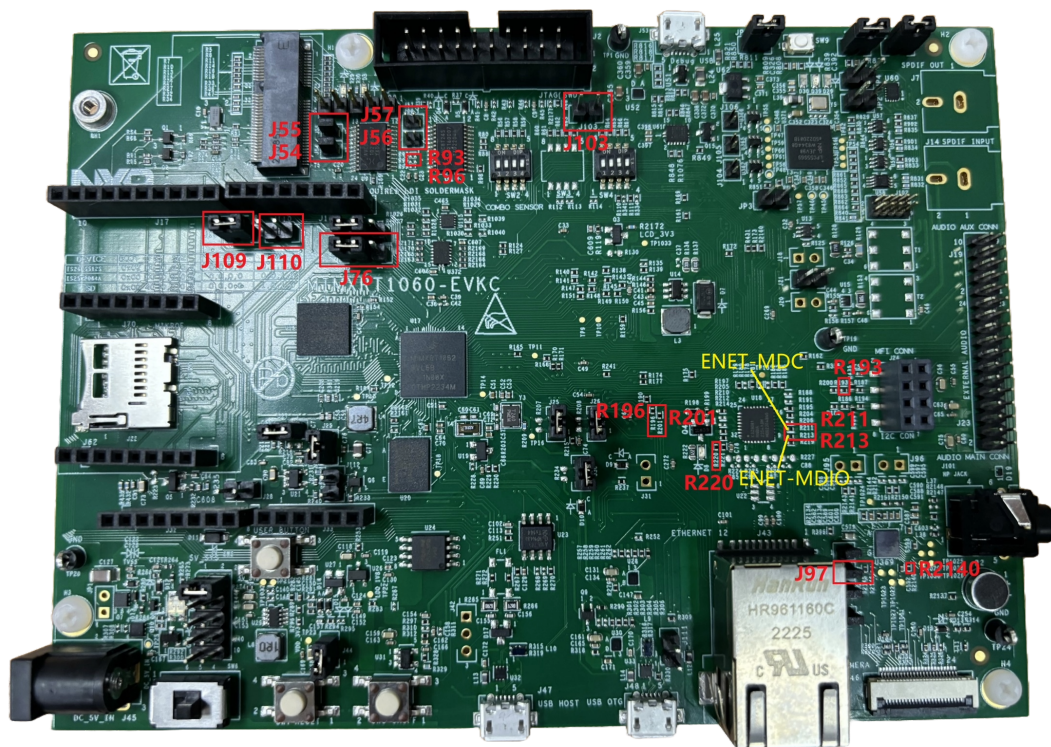

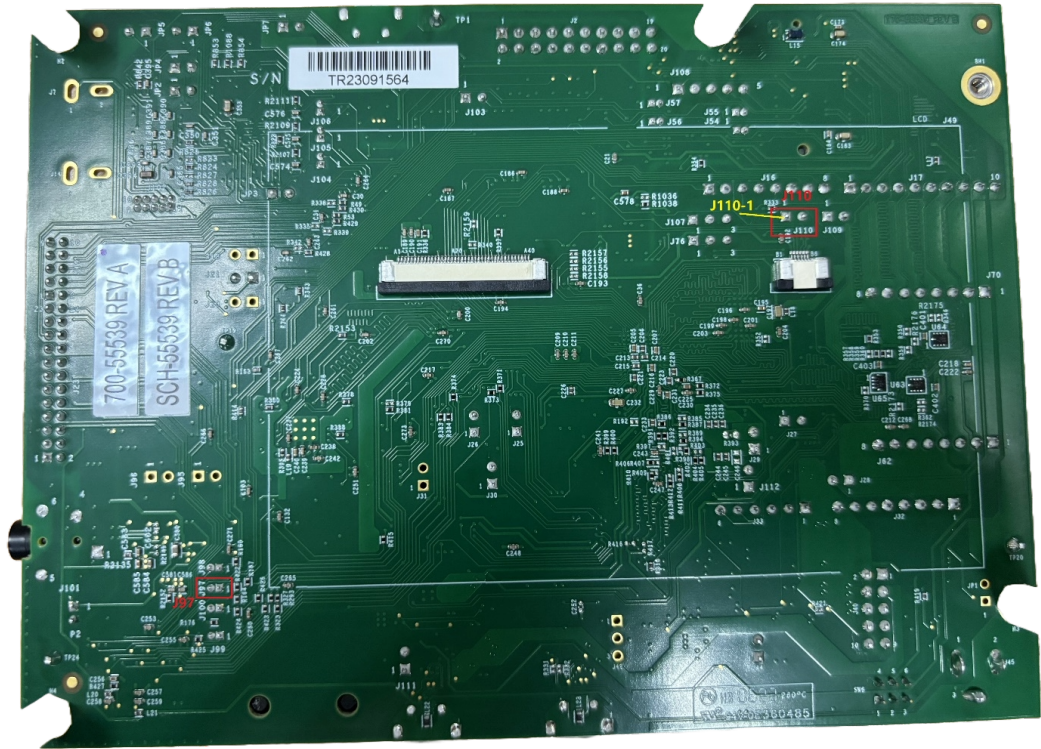

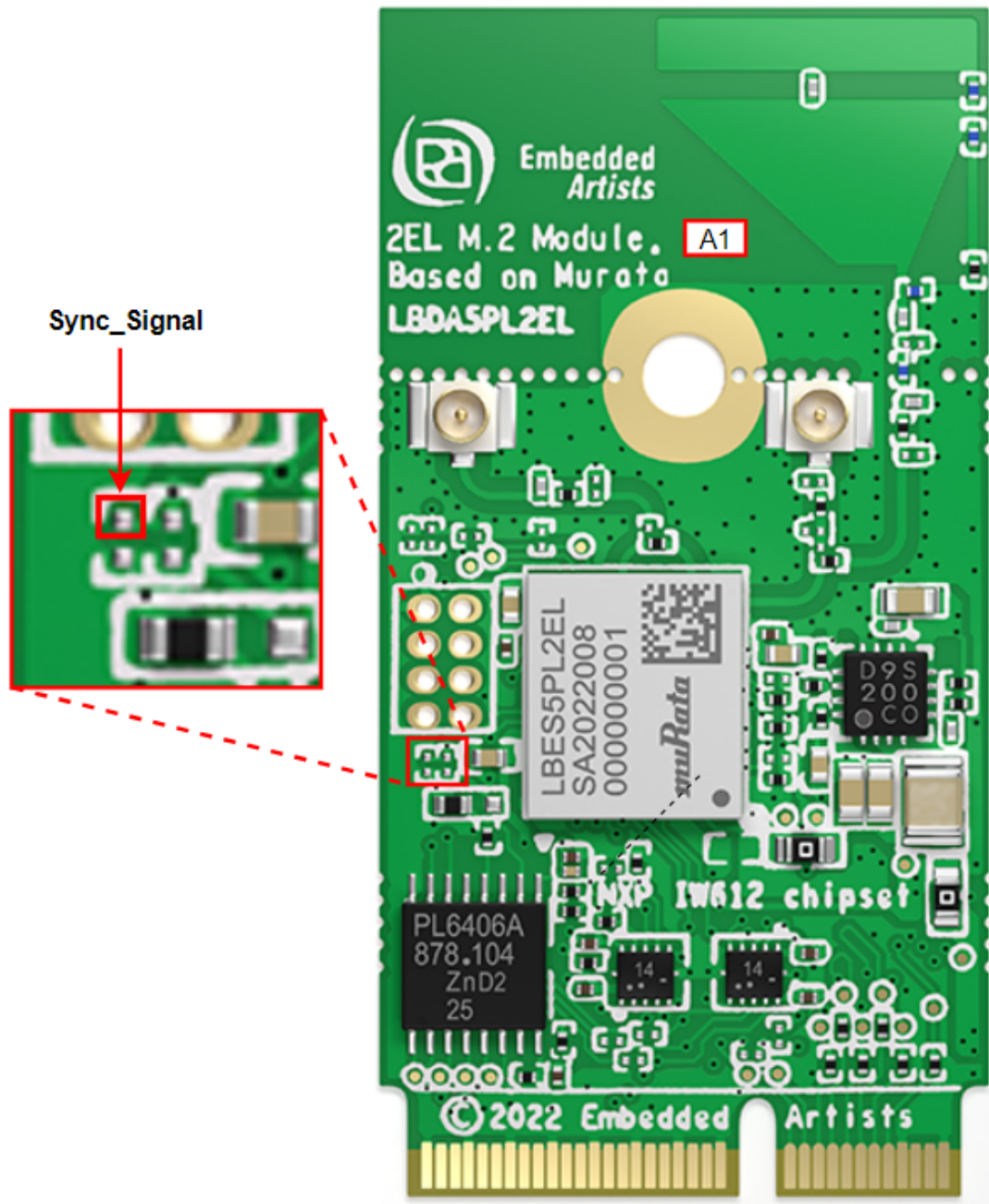

Parent topic: [Hardware Rework Guide for MIMXRT1060-EVKC and Murata 2EL M.2 Adapter](#)

Hardware Rework Guide for MCXN547-EVK and Murata M.2 Module This section is a brief hardware rework guidance of the EdgeFast Bluetooth PAL on the NXP MCXN547-EVK board and the Murata's 1XK, 1ZM or 2LL solution - direct M.2 connection to Embedded Artists EAR00385 (1XK), EAR00364 (1ZM) or EAR00500 (2LL) M.2 modules.

The hardware rework consists of two parts:

- M.2 UART interface
- M.2 SDIO interface

Hardware rework

- M.2 UART interface rework

- Mount R835
- Connect JP45 2-3 to supply 1.8V for GPIO4
- M.2 SDIO interface rework
 - Connect JP47 2-3 to supply 1.8V for GPIO2
 - Remove R818, connect R823
 - Remove R819, connect R824
 - Remove R817, connect R822
 - Remove R815, connect R816
 - Remove R820, connect R825

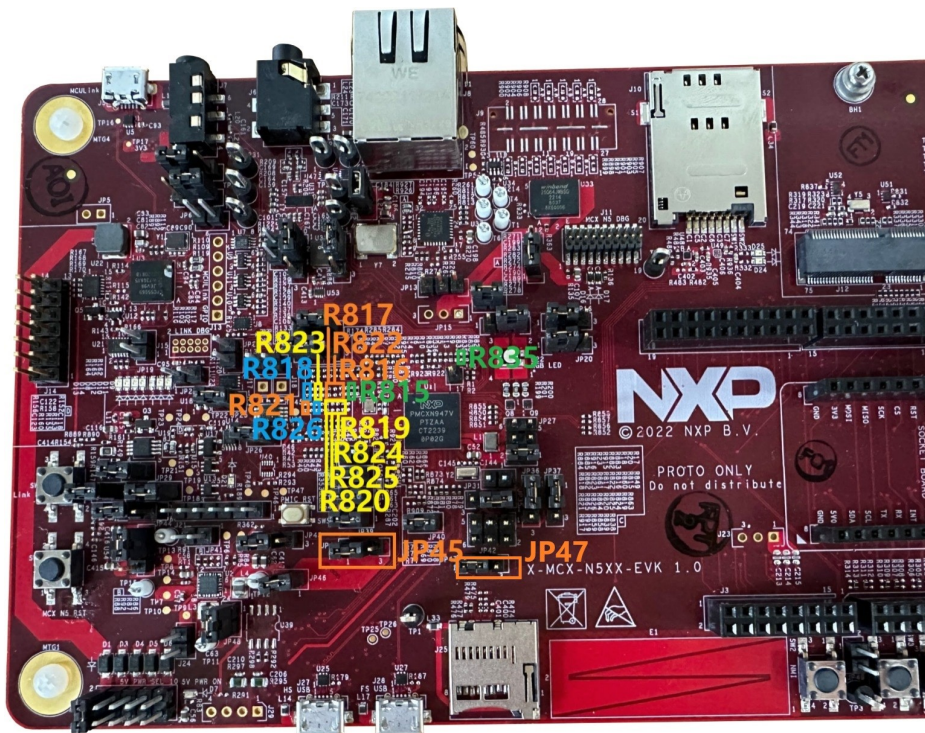

- Remove R821, connect R826

Hardware Rework Guide for MCXN947-EVK and Murata M.2 Module This section is a brief hardware rework guidance of the EdgeFast Bluetooth PAL on the NXP MCXN947-EVK board and the Murata’s 1XK, 1ZM or 2LL solution - direct M.2 connection to Embedded Artists EAR00385 (1XK), EAR00364 (1ZM) or EAR00500 (2LL) M.2 modules.

The hardware rework consists of two parts:

- M.2 UART interface
- M.2 SDIO interface

Hardware rework

- M.2 UART interface rework
 - Mount R835
 - Connect JP45 2-3 to supply 1.8V for GPIO4
- M.2 SDIO interface rework
 - Connect JP47 2-3 to supply 1.8V for GPIO2

- Remove R818, connect R823
- Remove R819, connect R824
- Remove R817, connect R822
- Remove R815, connect R816
- Remove R820, connect R825

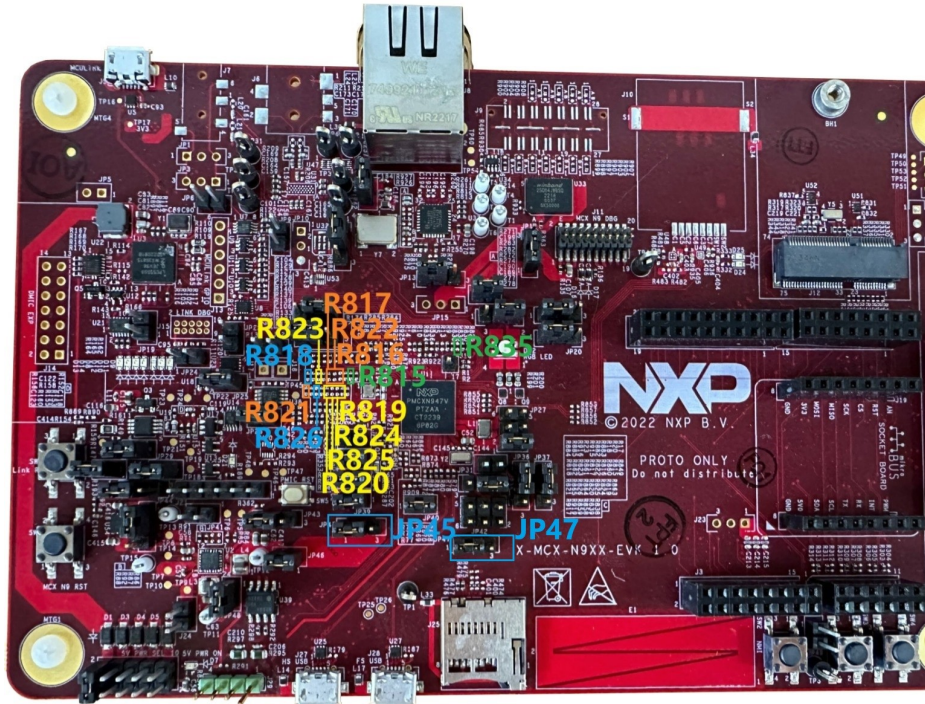

- Remove R821, connect R826

Hardware Rework Guide for IMXRT1050-EVKB and Murata M.2 Module This section is a brief hardware rework guidance of the EdgeFast Bluetooth PAL on the NXP IMXRT1050-EVKB board and the Murata 1XK,1ZM and 2EL solution - direct M.2 connection to Embedded Artists' EAR00385 (1XK) , EAR00364 (1ZM) or EAR00409 (2EL)M.2 modules. The hardware rework consists of three parts:

- Murata uSDM
- HCI UART rework

Hardware rework

- Murata uSD-M.2 jumper settings
 - J12 = 1-2: WLAN-SDIO & BT-PCM = 1.8 V
 - J13 = 1-2: BT-UART & WLAN/BT-CTRL = 3.3 V
 - J1 = 2-3: 3.3 V from uSD connector
- HCI UART interface rework

Connect the TX/RX/RTS/CTS pins of the two boards as show in Table 1 using the jumper cables included in the Murata's uSD-M.2 Adapter kit as shown in the following table.

Pin name	uSD-M.2 adapter pin	i.MX RT1050-EVKB pin	Pin name of RT1050-EVKB	GPIO name of RT1050-EVKB
BT_UART_TXD_	J9 (pin 1)	J22 (pin 1)	LPUART3_RXD	GPIO_AD_B1_07
BT_UART_RXD_	J9 (pin 2)	J22 (pin 2)	LPUART3_TXD	GPIO_AD_B1_06
BT_UART_RTS_	J8 (pin 3)	J23 (pin 3)	LPUART3_CTS	GPIO_AD_B1_04
BT_UART_CTS_	J8 (pin 4)	J23 (pin 4)	LPUART3_RTS	GPIO_AD_B1_05
GND	J7 (pin 7)	J25 (pin 7)	GND	GND

Parent topic: [Hardware Rework Guide for IMXRT1050-EVKB and Murata M.2 Module](#)

Hardware Rework Guide for MIMXRT1180 and Murata M.2 Module This section is a brief hardware rework guidance of the EdgeFast Bluetooth PAL on the NXP MIMXRT1180 board and the Murata's 1XK, 1ZM, 2EL or 2LL solution - direct M.2 connection to Embedded Artists EAR00385 (1XK), EAR00364 (1ZM), Rev-A1 (2EL) or EAR00500 (2LL) M.2 modules.

The hardware rework consists of two parts:

- HCI UART rework
- PCM interface rework

Hardware rework

- HCI UART rework:
 - Remove: R124,R126
 - Mount R696, R697
 - Connect J57 [2-3], J76 [2-3]
- PCM interface rework
 - Mount R699
 - Disconnect J78 J79
 - Connect J80 J81

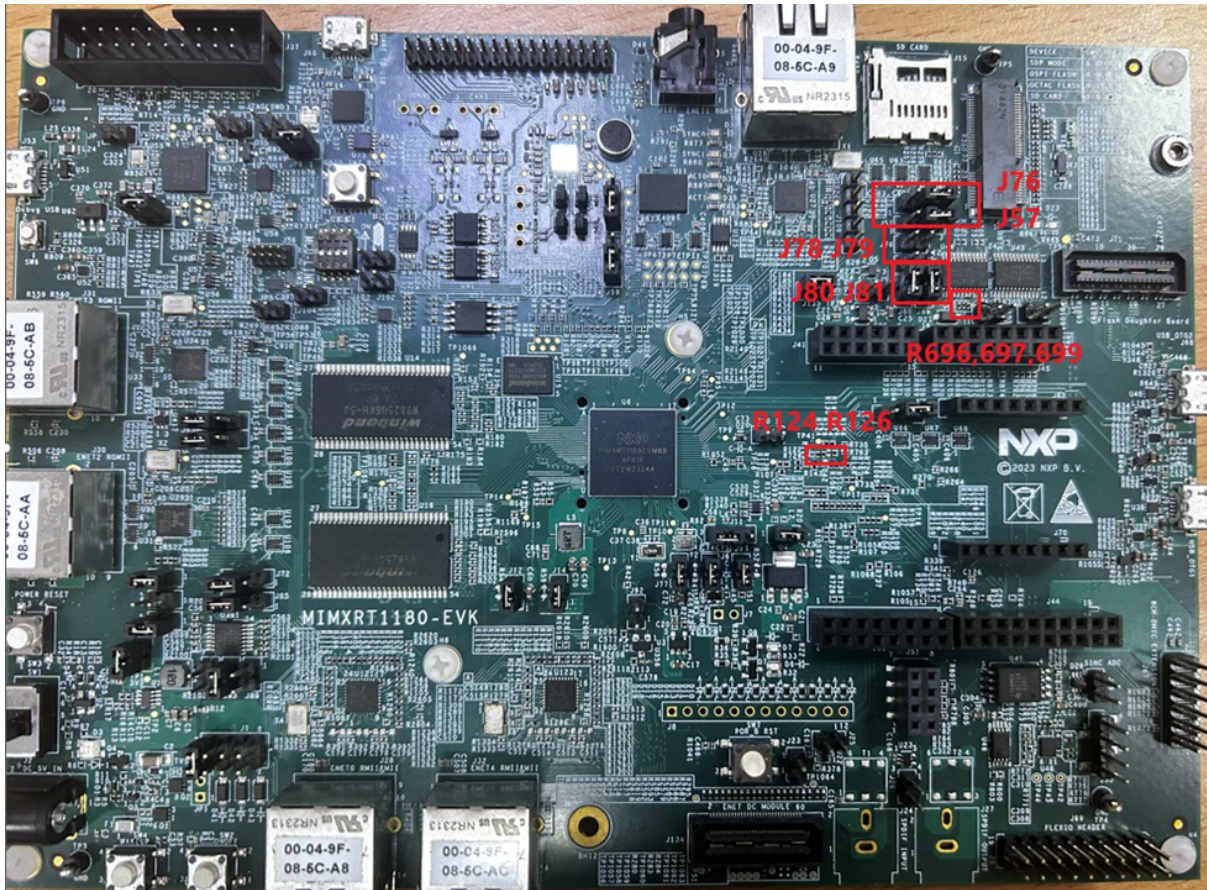

Hardware Rework Guide for FRDM-MCXN947 and X-FRDM-WIFI-M.2 Adapter This section is a brief hardware rework guidance of the EdgeFast Bluetooth PAL on the NXP FRDM-MCXN947 board and X-FRDM-WIFI-M.2 or the Murata's 2LL EAR00500 (2LL) M.2 modules solution.

The hardware rework consists of one part:

- UART interface rework

Hardware rework

- UART interface rework
 - Remove SJ11 1-2, connect SJ11 2-3
 - Remove SJ10 1-2, connect J1-3 to J9-26
- X-FRDM-WIFI-M.2 jumper setting
 - Connect J8(On X-FRDM-WIFI-M.2) for 1.8V
 - Connect J24(On X-FRDM-WIFI-M.2) for 3.3V
 - Connect J19(On X-FRDM-WIFI-M.2) for 1.8V
 - Connect J25(On X-FRDM-WIFI-M.2) for 3.3V
 - Connect J15(On X-FRDM-WIFI-M.2) for 1.8V
 - Connect J16(On X-FRDM-WIFI-M.2) for 3.3V
 - Connect J17(On X-FRDM-WIFI-M.2) for 1.8V

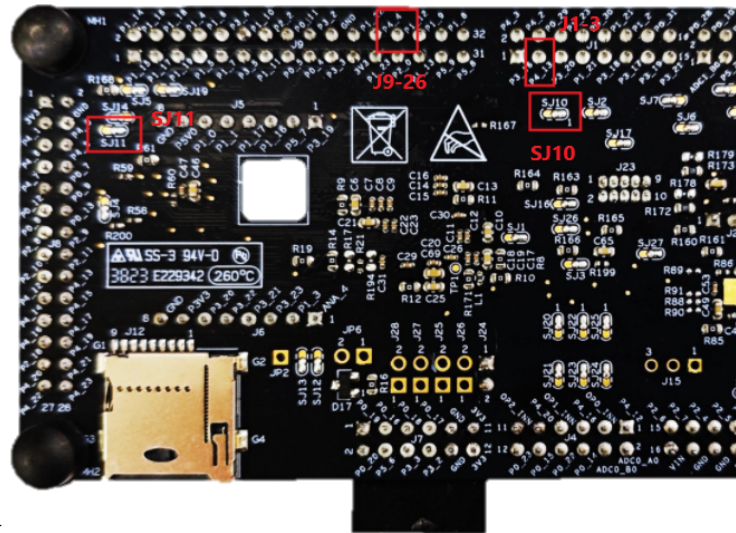

- Connect J18(On X-FRDM-WIFI-M.2) for 3.3V

Hardware Rework Guide for FRDM-MCXM947 and FRDM-IW416-AW-AM510 This section is a brief hardware rework guidance of the EdgeFast Bluetooth PAL on the NXP FRDM-MCXM947 board and FRDM-IW416-AW-AM510 board. The hardware rework consists of two parts:

- UART interface rework
- FRDM-IW416-AW-AM510

Hardware rework

- UART interface rework
 - Remove SJ11 1-2, connect SJ11 2-3
 - Remove SJ10 1-2, connect J1-3 to J9-26
- FRDM-IW416-AW-AM510 jumper setting
 - Connect J16 2-3 for 3.3V supply
 - Connect J17 2-3 for 3.3V UART voltage level

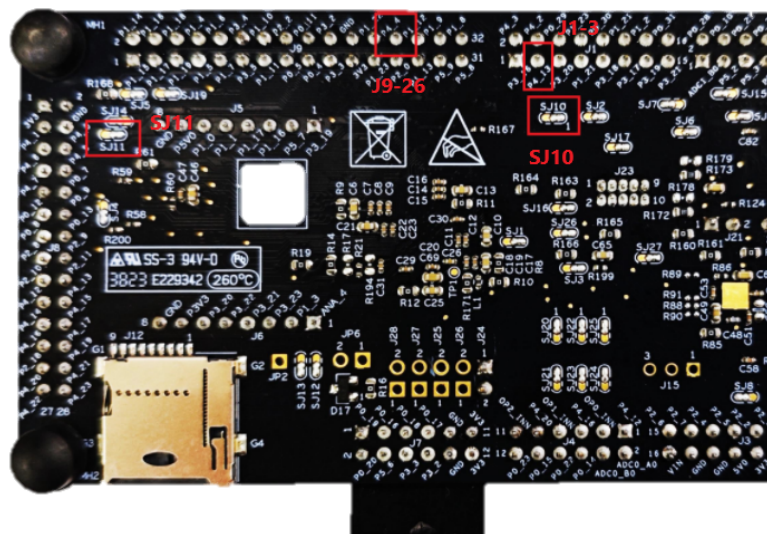

- Connect J7 2-3 for 3.3V SDIO voltage level

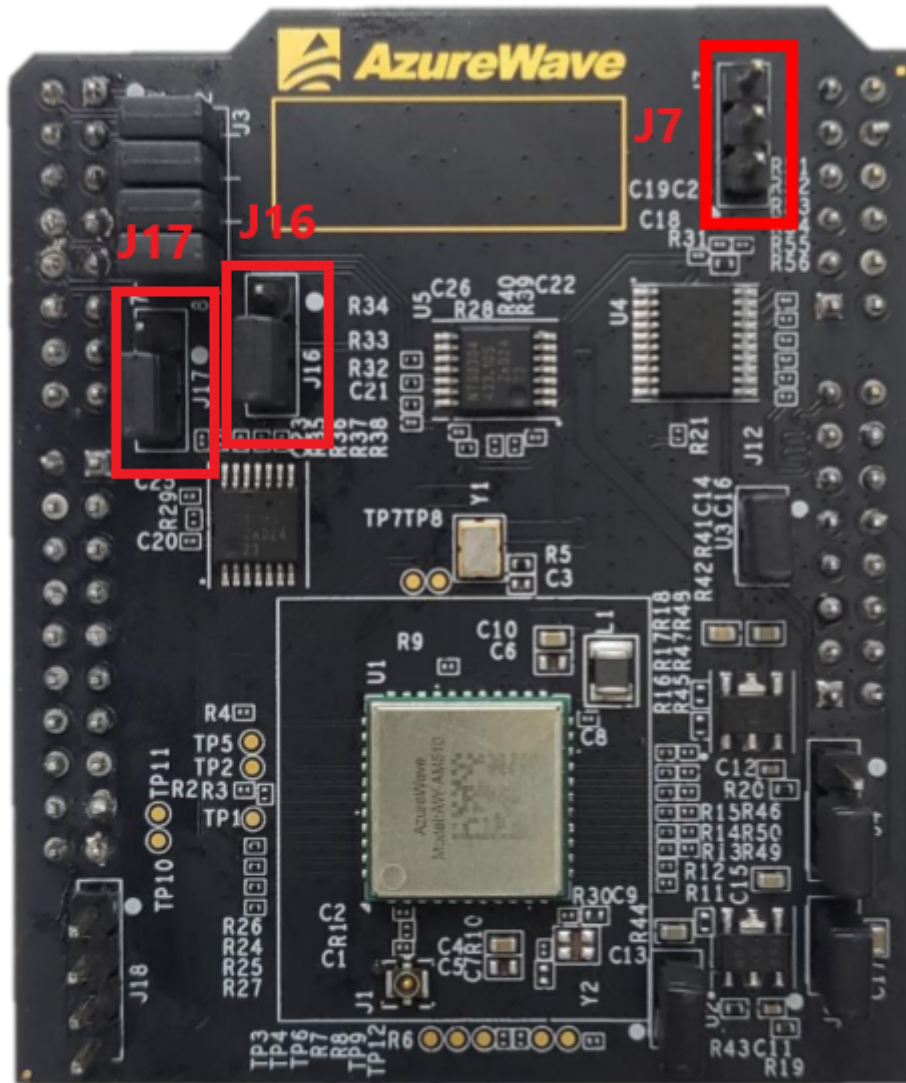

Enabling Additional EdgeFast Bluetooth Protocol Abstraction Layer Examples on RT1064

Introduction NXP supports Bluetooth/Bluetooth Low Energy on RT1060EVK and RT1060EVKC. RT1064 has the same MCU die with RT1060EVK and RT1060EVKC and therefore it is possible to migrate the examples.

This document takes *peripheral_ht* as an example and describes the steps to migrate EdgeFast examples from RT1060EVK to RT1064 (based on SDK 2.13.0) and from RT1060EVKC to RT1064 (based on SDK 2.14.0) with different toolchains including IAR, Arm GCC, and MDK.

Migrate examples from RT1060EVK to RT1064 This topic describes the Common steps and the steps to migrate with the IAR, Arm GCC, and MDK toolchains.

Common steps

1. Download *SDK_2.13.0_EVK-MIMXRT1060* and *SDK_2.13.0_EVK-MIMXRT1064*.
2. Copy the following folders from RT1060EVK package to RT1064 package: `<install_dir>/components/internal_flash/` `<install_dir>/middleware/edgefast_bluetooth/` `<install_dir>/middleware/wireless/`.

3. Create a folder named `edgefast_bluetooth_examples/` under `<rt1064_install_dir>/boards/evkmimxrt1064/`.
4. Copy the entire folder from `<rt1060evk_install_dir>/boards/evkmimxrt1060/edgefast_bluetooth_examples/peripheral_ht/` to `<rt1064_install_dir>/boards/evkmimxrt1064/edgefast_bluetooth_examples/`.
5. Copy `clock_config.[c/h]` and `board.c` from `<rt1064_install_dir>/boards/evkmimxrt1064/demo_apps/hello_world/` to `<rt1064_installed>/boards/evkmimxrt1064/edgefast_bluetooth_examples/peripheral_ht/` to replace the previous files.
6. Add `#define EDGEFAST_BT_LITTLEFS_MFLASH 1` in `<rt1064_install_dir>/boards/evkmimxrt1064/edgefast_bluetooth_examples/peripheral_ht/app_config.c`.
7. Make the following changes in `<rt1064_installed>/boards/evkmimxrt1064/edgefast_bluetooth/peripheral_ht/board.h`.

```
73 #define BOARD_FLASH_SIZE (0x800000U)      73 #define BOARD_FLASH_SIZE (0x400000U)
```

Parent topic:[Migrate examples from RT1060EVK to RT1064](#)

IAR

1. Navigate to `<rt1064_install_dir>/boards/evkmimxrt1064/edgefast_bluetooth_examples/peripheral_ht/iar/`.
2. Make the following changes.

File name	Previous item	New item
peripheral_ht.ewp	1060	1064
	1062	1064

3. Rename `MIMXRT1062xxxxx_flexspi_nor.icf` as `MIMXRT1064xxxxx_flexspi_nor.icf` and make the following changes.

<pre>47 define symbol m_interrupts_start = 0x60002000; 48 define symbol m_interrupts_end = 0x600023FF; 49 50 define symbol m_text_start = 0x60002400; 51 define symbol _ROM_END_ = 0x6057FFFF; 06 define exported symbol m_boot_hdr_conf_start = 0x60000000; 07 define symbol m_boot_hdr_ivt_start = 0x60001000; 08 define symbol m_boot_hdr_boot_data_start = 0x60001020; 09 define symbol m_boot_hdr_dcd_data_start = 0x60001030; 95 BT_LITTLEFS_STORAGE_SECTOR_SIZE = 0x1000; /* 4k flash secto 96 BT_LITTLEFS_STORAGE_MAX_SECTORS = (0x60800000 - EDGEFAST_BT 97 ***/</pre>	<pre>47 define symbol m_interrupts_start = 0x70002000; 48 define symbol m_interrupts_end = 0x700023FF; 49 50 define symbol m_text_start = 0x70002400; 51 define symbol _ROM_END_ = 0x7017FFFF; 06 define exported symbol m_boot_hdr_conf_start = 0x70000000; 07 define symbol m_boot_hdr_ivt_start = 0x70001000; 08 define symbol m_boot_hdr_boot_data_start = 0x70001020; 09 define symbol m_boot_hdr_dcd_data_start = 0x70001030; 95 BT_LITTLEFS_STORAGE_SECTOR_SIZE = 0x1000; /* 4k flash sect 96 BT_LITTLEFS_STORAGE_MAX_SECTORS = (0x70400000 - EDGEFAST_BT 97 ***/</pre>
---	--

Parent topic:[Migrate examples from RT1060EVK to RT1064](#)

Arm GCC

1. Navigate to `<rt1064_install_dir>/boards/evkmimxrt1064/edgefast_bluetooth_examples/peripheral_ht/armgcc/`.
2. Rename the following files.

Path	Previous name	New name
<code><rt1064_install_dir>/middleware/wireless/ethermind/</code>	<code>middleware_edgefast_bluetooth_cmake</code>	<code>middleware_edgefast_bluetooth_k32w061_control_cmake</code>

3. Make following changes.

File name	Previous item	New item
config.cmake	1060	1064
	1062	1064
flags.cmake	1062	1064
CMakeLists.txt	1060	1064
	1062	1064

4. `mflash` is used in RT1064 instead of `flash_adapter`; therefore, comment `include(component_flexspi_nor_flash_adapter_rt1064_MIMXRT1064)` in `CMakeLists.txt`.

5. Rename `MIMXRT1062xxxxx_flexspi_nor.ld` as `MIMXRT1064xxxxx_flexspi_nor.ld` and make the following changes.

Parent topic: [Migrate examples from RT1060EVK to RT1064](#)

MDK

1. Navigate to `<rt1064_install_dir>/boards/evkmimxrt1064/edgefast_bluetooth_examples/peripheral_ht/mdk/`.

2. Make following changes.

File name	Previous item	New item
peripheral_ht.uvprojx	1060	1064
	1062	1064

3. Copy `evkmimxrt1064_flexspi_nor.ini` from `<rt1064_install_dir>/boards/evkmimxrt1064/demo_apps/hello_world/mdk/` to `<rt1064_install_dir>/boards/evkmimxrt1064/edgefast_bluetooth_examples/peripheral_ht/mdk/`.

4. Rename `MIMXRT1062xxxxx_flexspi_nor` as `MIMXRT1064xxxxx_flexspi_nor` and make the following changes.

Parent topic:[Migrate examples from RT1060EVK to RT1064](#)

Migrate examples from RT1060EVK to RT1064 This topic describes the Common steps and the steps to migrate with the IAR, Arm GCC, and MDK toolchains.

Common steps

1. Download SDK_2.14.0_EVKC-MIMXRT1060 and SDK_2.14.0_EVK-MIMXRT1064.
2. Copy the following folders from the RT1060EVK package to the RT1064 package: <install_dir>/middleware/edgfast_bluetooth/ <install_dir>/middleware/wireless/ethermind.
3. Create a new folder named edgefast_bluetooth_examples/ under <rt1064_install_dir>/boards/evkmimxrt1064/.
4. Copy the entire folder from <rt1060evkc_install_dir>/boards/evkmimxrt1060/edgefast_bluetooth_examples/peripheral_ht/ to <rt1064_install_dir>/boards/evkmimxrt1064/edgefast_bluetooth_examples/.
5. Copy clock_config.[c/h] and board.c from <rt1064_install_dir>/boards/evkmimxrt1064/demo_apps/hello_world/ to <rt1064_installed>/boards/evkmimxrt1064/edgefast_bluetooth_examples/peripheral_ht/ to replace the previous files.

Parent topic:[Migrate examples from RT1060EVK to RT1064](#)

IAR

1. Navigate to <rt1064_install_dir>/boards/evkmimxrt1064/edgefast_bluetooth_examples/peripheral_ht/iar/.
2. Make the following changes in the listed order.

File name	Previous item	New item
peripheral_ht.ewp mflash/evkmimxrt1060	1062 mflash/mimxrt1064	1064
evkmimxrt1060	evkmimxrt1064	
6B	6A	

3. Rename MIMXRT1062xxxxx_flexspi_nor.icf as MIMXRT1064xxxxx_flexspi_nor.icf and make the following changes.

39 define symbol m_interrupts_start = 0x60002000;	39 define symbol m_interrupts_start = 0x70002000;
40 define symbol m_interrupts_end = 0x600023FF;	40 define symbol m_interrupts_end = 0x700023FF;
41	41
42 define symbol m_text_start = 0x60002400;	42 define symbol m_text_start = 0x70002400;
43 define symbol m_text_end = 0x607FFFFF -	43 define symbol m_text_end = 0x703FFFFF -
57 define exported symbol m_boot_hdr_conf_start = 0x60000000;	57 define exported symbol m_boot_hdr_conf_start = 0x70000000;
58 define symbol m_boot_hdr_ivt_start = 0x60001000;	58 define symbol m_boot_hdr_ivt_start = 0x70001000;
59 define symbol m_boot_hdr_boot_data_start = 0x60001020;	59 define symbol m_boot_hdr_boot_data_start = 0x70001020;
60 define symbol m_boot_hdr_dcd_data_start = 0x60001030;	60 define symbol m_boot_hdr_dcd_data_start = 0x70001030;

Parent topic:[Migrate examples from RT1060EVK to RT1064](#)

Arm GCC

1. Navigate to <rt1064_install_dir>/boards/evkmimxrt1064/edgefast_bluetooth_examples/peripheral_ht/armgcc/.

2. Copy folder from `<rt1060evkc_install_dir>/boards/evkcmimxrt1060/edgefast_bluetooth_examples/template/` to `<rt1064_install_dir>/boards/evkcmimxrt1064/edgefast_bluetooth_examples/` and rename the files.

Path	Previous name	New name
<code><rt1064_install_dir>/boards/evkcmimxrt1064/edgefast_bluetooth_examples/</code>	<code> middleware_edgefast_bluetooth_mcux_linker_template_evkcmimxrt1060.cmake</code>	<code> middleware_edgefast_bluetooth_mcux_linker_template_evkcmimxrt1064.cmake</code>
<code><rt1064_install_dir>/boards/evkcmimxrt1064/edgefast_bluetooth_examples/</code>	<code> middleware_edgefast_bluetooth_sdio_template_evkcmimxrt1060.cmake</code>	<code> middleware_edgefast_bluetooth_sdio_template_evkcmimxrt1064.cmake</code>

3. Add the following content to `<rt1064_install_dir>/devices/MIMXRT1064/all_lib_device.cmake` at appropriate location.

```
...
${CMAKE_CURRENT_LIST_DIR}/../../boards
${CMAKE_CURRENT_LIST_DIR}/../../boards/evkcmimxrt1064/edgefast_bluetooth_examples/
->template
${CMAKE_CURRENT_LIST_DIR}/../../middleware/edgefast_bluetooth
${CMAKE_CURRENT_LIST_DIR}/../../middleware/wireless/ethermind
...
include_if_use(middleware_edgefast_bluetooth_ble_ethermind_cm7f)
include_if_use(middleware_edgefast_bluetooth_ble_ethermind_lib_cm7f)
include_if_use(middleware_edgefast_bluetooth_br_ethermind_cm7f)
include_if_use(middleware_edgefast_bluetooth_br_ethermind_lib_cm7f)
include_if_use(middleware_edgefast_bluetooth_btble_ethermind_cm7f)
include_if_use(middleware_edgefast_bluetooth_btble_ethermind_lib_cm7f)
include_if_use(middleware_edgefast_bluetooth_common_ethermind)
include_if_use(middleware_edgefast_bluetooth_common_ethermind_hci)
include_if_use(middleware_edgefast_bluetooth_common_ethermind_hci_uart)
include_if_use(middleware_edgefast_bluetooth_config_ethermind)
include_if_use(middleware_edgefast_bluetooth_config_template)
include_if_use(middleware_edgefast_bluetooth_extension_common_ethermind)
include_if_use(middleware_edgefast_bluetooth_k32w061_controller)
include_if_use(middleware_edgefast_bluetooth_mcux_linker_template_evkcmimxrt1064)
include_if_use(middleware_edgefast_bluetooth_pal)
include_if_use(middleware_edgefast_bluetooth_pal_db_gen_ethermind)
include_if_use(middleware_edgefast_bluetooth_pal_host_msdfatfs_ethermind)
include_if_use(middleware_edgefast_bluetooth_pal_platform_ethermind)
include_if_use(middleware_edgefast_bluetooth_porting)
include_if_use(middleware_edgefast_bluetooth_porting_atomic)
include_if_use(middleware_edgefast_bluetooth_porting_list)
include_if_use(middleware_edgefast_bluetooth_porting_net)
include_if_use(middleware_edgefast_bluetooth_porting_toolchain)
include_if_use(middleware_edgefast_bluetooth_porting_work_queue)
include_if_use(middleware_edgefast_bluetooth_profile_bas)
include_if_use(middleware_edgefast_bluetooth_profile_dis)
include_if_use(middleware_edgefast_bluetooth_profile_fmp)
include_if_use(middleware_edgefast_bluetooth_profile_hps)
include_if_use(middleware_edgefast_bluetooth_profile_hrs)
include_if_use(middleware_edgefast_bluetooth_profile_hts)
include_if_use(middleware_edgefast_bluetooth_profile_ipsp)
include_if_use(middleware_edgefast_bluetooth_profile_pxr)
include_if_use(middleware_edgefast_bluetooth_profile_tip)
include_if_use(middleware_edgefast_bluetooth_profile_wu)
include_if_use(middleware_edgefast_bluetooth_sdio_template_evkcmimxrt1064)
include_if_use(middleware_edgefast_bluetooth_shell)
include_if_use(middleware_edgefast_bluetooth_shell_ble)
include_if_use(middleware_edgefast_bluetooth_template)
include_if_use(middleware_edgefast_bluetooth_wifi_nxp_controller_base)...
```

4. Make the following changes in the listed order.

File name	Previous item	New item
config.cmake mflash_evkcmimxrt1060	MIMXRT1 mflash_rt	MIMXRT1064xxxxxA
1062	1064	
evkcmimxrt1060	evk- mimxrt10	
flags.cmake 6B	1062 6A	1064
CMakeLists.txt <rt1064_install_dir>/middleware/edgefast_bluetooth/ middleware_edgefast_bluetooth_template.cmake	1062 evkcmimx	1064 evk- mimxrt1064
<rt1064_install_dir>/middleware/wireless/ethermind/ middleware_edgefast_bluetooth_common_ethermind_hci_uart. cmake	1062	1064
<rt1064_install_dir>/middleware/wireless/ethermind/ middleware_edgefast_bluetooth_k32w061_controller.cmake	1062	1064
<rt1064_install_dir>/middleware/wireless/ethermind/ middleware_edgefast_bluetooth_wifi_nxp_controller_base.cmake	evkcmimx	evk- mimxrt1064
<rt1064_install_dir>/boards/evkcmimxrt1064/ edgefast_bluetooth_examples/middleware_edgefast_bluetooth_mcux_ cmake	1062	1064
<rt1064_install_dir>/boards/evkcmimxrt1064/ edgefast_bluetooth_examples/middleware_edgefast_bluetooth_sdio_t cmake	1062	1064

5. Rename MIMXRT1062xxxxxx_flexspi_nor.ld as MIMXRT1064xxxxxx_flexspi_nor.ld and make the following changes.

```

39 m_text_start = 0x50002400;
40 m_text_size = 0x007FDC00 - LITTLEFS_REGION_SIZE;
41
42 HEAP_SIZE = DEFINED(__heap_size__) ? __heap_size__ : 0x1000;
43 STACK_SIZE = DEFINED(__stack_size__) ? __stack_size__ : 0x0400;
44 VECTOR_RAM_SIZE = DEFINED(__ram_vector_table__) ? 0x00000400 : 0;
45
46 /* Specify the memory areas */
47 MEMORY
48 {
49 m_flash_config (RX) : ORIGIN = 0x50000000, LENGTH = 0x00001000
50 m_ivt (RX) : ORIGIN = 0x50001000, LENGTH = 0x00001000
51 m_interrupts (RX) : ORIGIN = 0x50002000, LENGTH = 0x00000400

```

```

39 m_text_start = 0x70002400;
40 m_text_size = 0x003FDC00 - LITTLEFS_REGION_SIZE;
41
42 HEAP_SIZE = DEFINED(__heap_size__) ? __heap_size__ : 0x1000;
43 STACK_SIZE = DEFINED(__stack_size__) ? __stack_size__ : 0x0400;
44 VECTOR_RAM_SIZE = DEFINED(__ram_vector_table__) ? 0x00000400 : 0;
45
46 /* Specify the memory areas */
47 MEMORY
48 {
49 m_flash_config (RX) : ORIGIN = 0x70000000, LENGTH = 0x00001000
50 m_ivt (RX) : ORIGIN = 0x70001000, LENGTH = 0x00001000
51 m_interrupts (RX) : ORIGIN = 0x70002000, LENGTH = 0x00000400

```

Parent topic: [Migrate examples from RT1060EVKC to RT1064](#)

MDK

1. Navigate to <rt1064_install_dir>/boards/evkcmimxrt1064/edgefast_bluetooth_examples/peripheral_ht/mdk/.
2. Make the following changes in the listed order.

File name	Previous item	New item
peripheral_ht.uvprojx	1062 mflash/evkcmimxrt1060	1064 mflash/mimxrt1064
	evkcmimxrt1060	evkcmimxrt1064
	6B	6A

- Copy `evkmimxrt1064_flexspi_nor.ini` from `<rt1064_install_dir>/boards/evkmimxrt1064/demo_apps/hello_world/mdk/` to `<rt1064_install_dir>/boards/evkmimxrt1064/edgefast_bluetooth_examples/peripheral_ht/mdk/`.
- Rename `MIMXRT1062xxxxx_flexspi_nor` as `MIMXRT1064xxxxx_flexspi_nor` and make the following changes.

43	#define m_flash_config_start	0x60000000	43	#define m_flash_config_start	0x70000000
44	#define m_flash_config_size	0x00001000	44	#define m_flash_config_size	0x00001000
45			45		
46	#define m_ivt_start	0x60001000	46	#define m_ivt_start	0x70001000
47	#define m_ivt_size	0x00001000	47	#define m_ivt_size	0x00001000
48			48		
49	#define m_interrupts_start	0x60002000	49	#define m_interrupts_start	0x70002000
50	#define m_interrupts_size	0x00004000	50	#define m_interrupts_size	0x00004000
51			51		
52	#define m_text_start	0x60002400	52	#define m_text_start	0x70002400
53	#define m_text_size	0x007FDC00 - LITTLEFS	53	#define m_text_size	0x003FDC00 - LITTLEFS

Parent topic: [Migrate examples from RT1060EVKC to RT1064](#)

Note about the source code in the document Example code shown in this document has the following copyright and BSD-3-Clause license:

Copyright 2024 NXP Redistribution and use in source and binary forms, with or without modification, are permitted provided that the following conditions are met:

- Redistributions of source code must retain the above copyright notice, this list of conditions and the following disclaimer.
- Redistributions in binary form must reproduce the above copyright notice, this list of conditions and the following disclaimer in the documentation and/or other materials provided with the distribution.
- Neither the name of the copyright holder nor the names of its contributors may be used to endorse or promote products derived from this software without specific prior written permission.

THIS SOFTWARE IS PROVIDED BY THE COPYRIGHT HOLDERS AND CONTRIBUTORS "AS IS" AND ANY EXPRESS OR IMPLIED WARRANTIES, INCLUDING, BUT NOT LIMITED TO, THE IMPLIED WARRANTIES OF MERCHANTABILITY AND FITNESS FOR A PARTICULAR PURPOSE ARE DISCLAIMED. IN NO EVENT SHALL THE COPYRIGHT HOLDER OR CONTRIBUTORS BE LIABLE FOR ANY DIRECT, INDIRECT, INCIDENTAL, SPECIAL, EXEMPLARY, OR CONSEQUENTIAL DAMAGES (INCLUDING, BUT NOT LIMITED TO, PROCUREMENT OF SUBSTITUTE GOODS OR SERVICES; LOSS OF USE, DATA, OR PROFITS; OR BUSINESS INTERRUPTION) HOWEVER CAUSED AND ON ANY THEORY OF LIABILITY, WHETHER IN CONTRACT, STRICT LIABILITY, OR TORT (INCLUDING NEGLIGENCE OR OTHERWISE) ARISING IN ANY WAY OUT OF THE USE OF THIS SOFTWARE, EVEN IF ADVISED OF THE POSSIBILITY OF SUCH DAMAGE.

Enabling Additional Edgefast BT PAL Examples on M4 core for RT1170

Introduction RT1170 works with two cores: M7 and M4, on which both all EdgeFast examples can run. However, all the EdgeFast examples in the release package are enabled on M7. Only the A2DP source example is enabled on M4.

EdgeFast projects for both the cores share the demo source files but with different project settings. Therefore, the examples can be migrated.

This document describes the steps to migrate EdgeFast examples from M7 to M4 with different toolchains. There are four main steps required. Additionally, you can also delete the function.

- Create an M4 project
- Rearrange source files
- Rearrange project files

4. Adjust project settings
5. Delete function

In this document, the `peripheral_ht` example is used to demonstrate how to enable EdgeFast examples on M4 core with IAR and ARMGCC.

IAR This section describes the steps to create an M4 project with IAR, rearrange source and project files, adjust project settings, and delete function.

Create an M4 project To create an M4 project, perform the following steps:

1. Copy the folder `cm4` in the directory `<install_dir>boards\evkmimxrt1170\edgefast_bluetooth_examples\a2dp` into the folder in which the example should be enabled. In this case, copy the folder `cm4` into the directory `<install_dir>boards\evkmimxrt1170\edgefast_bluetooth_examples\peripheral_ht`.
2. Open the folder `iar` in the directory `<install_dir>boards\evkmimxrt1170\edgefast_bluetooth_examples\periph`
3. Rename the files. Change the file name name `a2dp_source_cm4` to `peripheral_ht_cm4` in all the respective files.

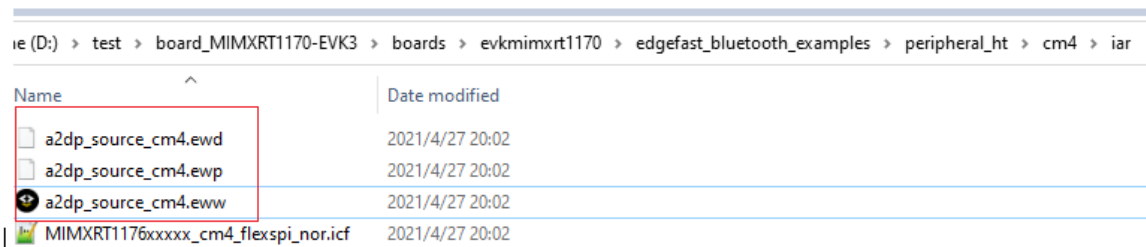

4. Open the files `peripheral_ht_cm4.eww` and `peripheral_ht_cm4.ewp` with a text editor, such as Notepad, Notepad++, Sublime, or Visual Studio Code.
5. Search and replace all `a2dp_source_cm4` with `peripheral_ht_cm4`, and then save the files.

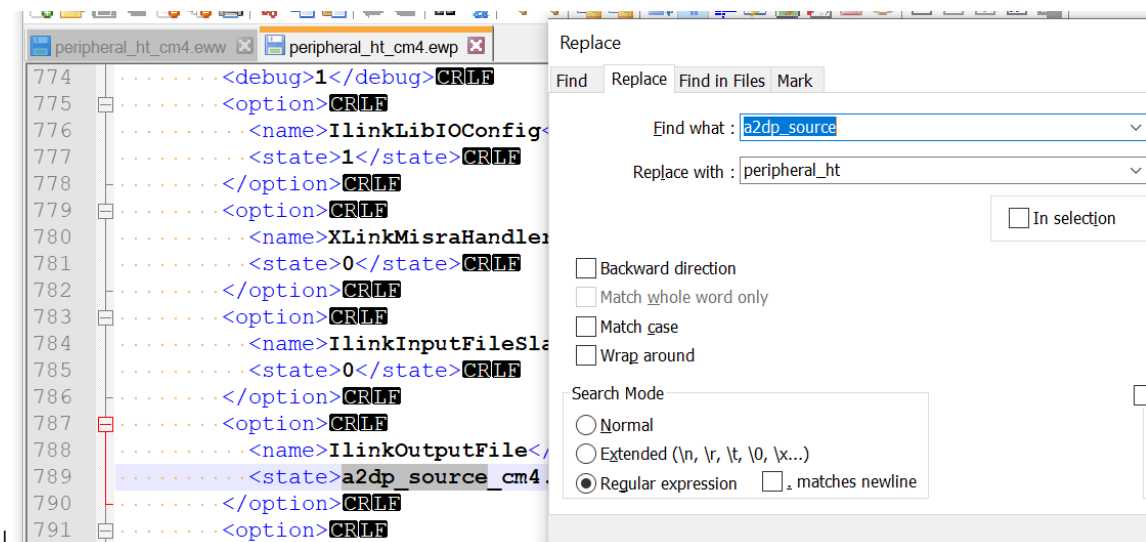

Parent topic:[IAR](#)

Rearrange source files To rearrange source files, perform the following steps:

1. Open the folder *cm4* in the directory `<install_dir> boards|evkmimxrt1170|edgefast_bluetooth_examples|peripheral_ht|cm4` and delete all files with the extensions `*.c` and `*.h`.
2. Copy the files with the extensions `*.c` and `*.h` from the folder `<install_dir> boards|evkmimxrt1170|edgefast_bluetooth_examples|peripheral_ht|cm7` to the folder `<install_dir> boards|evkmimxrt1170|edgefast_bluetooth_examples|peripheral_ht|cm4`.

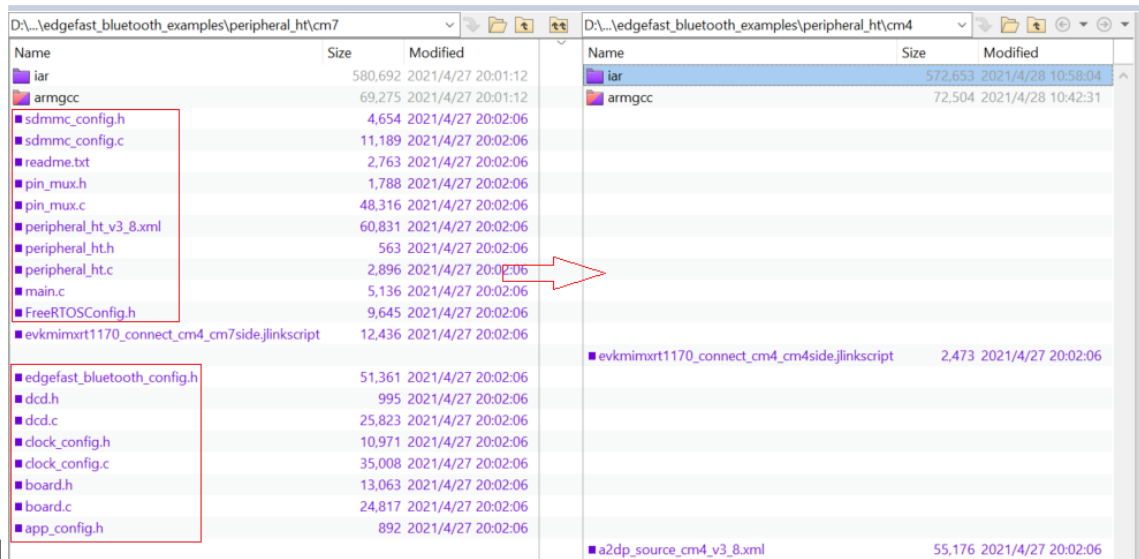

Parent topic: [IAR](#)

Rearrange project files To rearrange project files, perform the following steps:

1. Open the *peripheral_ht_cm7* and *peripheral_ht_cm4* IAR projects in the directories `<install_dir> boards|evkmimxrt1170|edgefast_bluetooth_examples|peripheral_ht|cm7|iar` and `<install_dir> boards|evkmimxrt1170|edgefast_bluetooth_examples|peripheral_ht|cm4|iar`.
 1. Compare the whole project directory, find file groups that the *cm7* project has but are missing in the *cm4* project. Add the missing file groups from the *cm7* project into the *cm4* project.
 2. Compare the difference between the two groups with the same name. Remove files that do not exist in the *cm7* project but exist in the *cm4* project. Find files that are available in the *cm7* project but are missing in the *cm4* project. Add the missing files from the *cm7* project into the *cm4* project.
2. For example, in the following figure, the files in the source group in the *cm4* project must be removed, and the files in the path: `<install_dir>|boards|evkmimxrt1170|edgefast_bluetooth_examples|peripheral_ht` with the same name as the files in the *cm7* project must be added into the *source* group.

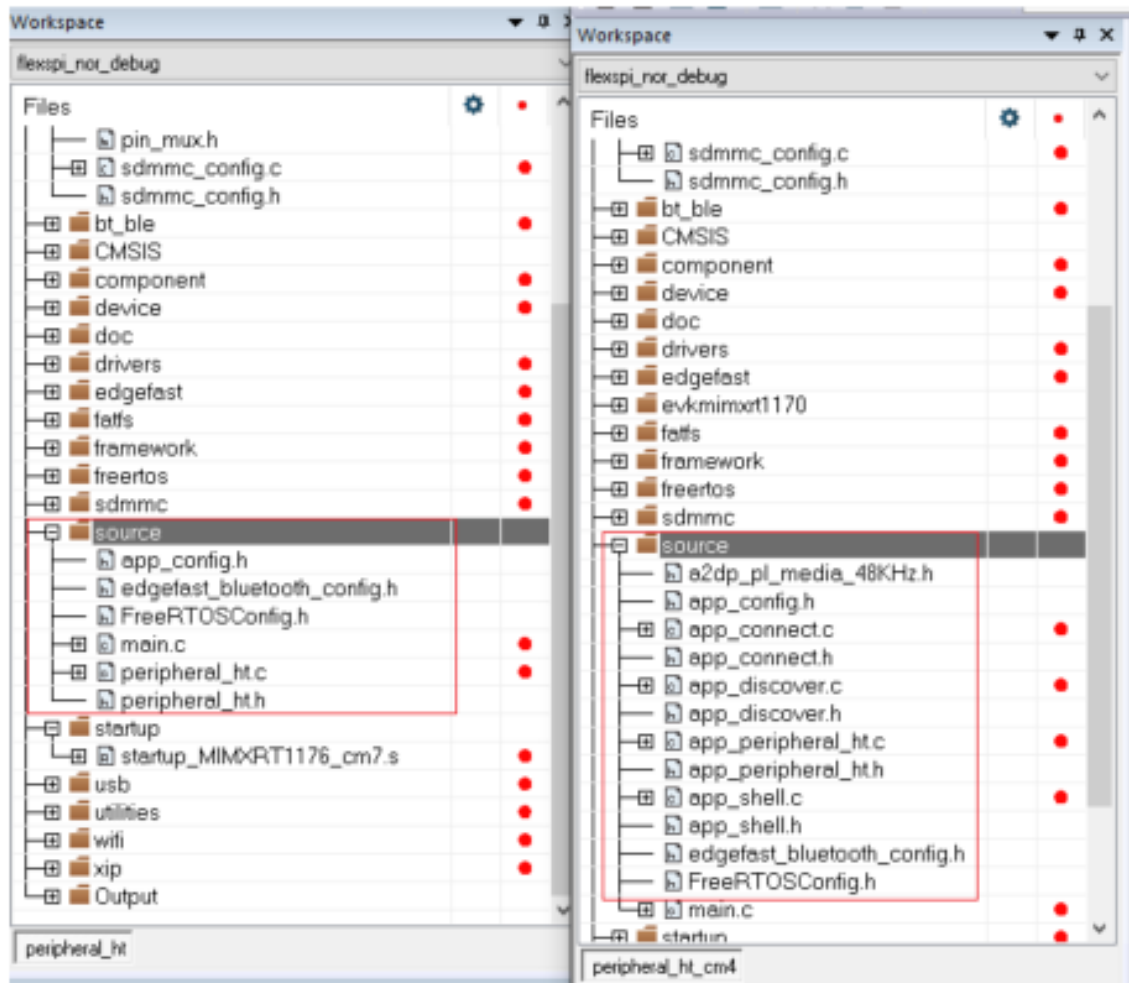

3. Compare the *services* group.

The peripheral hts profile is in the *services* folder. Add the hts.c file to the *services* group of the *cm4* folder.

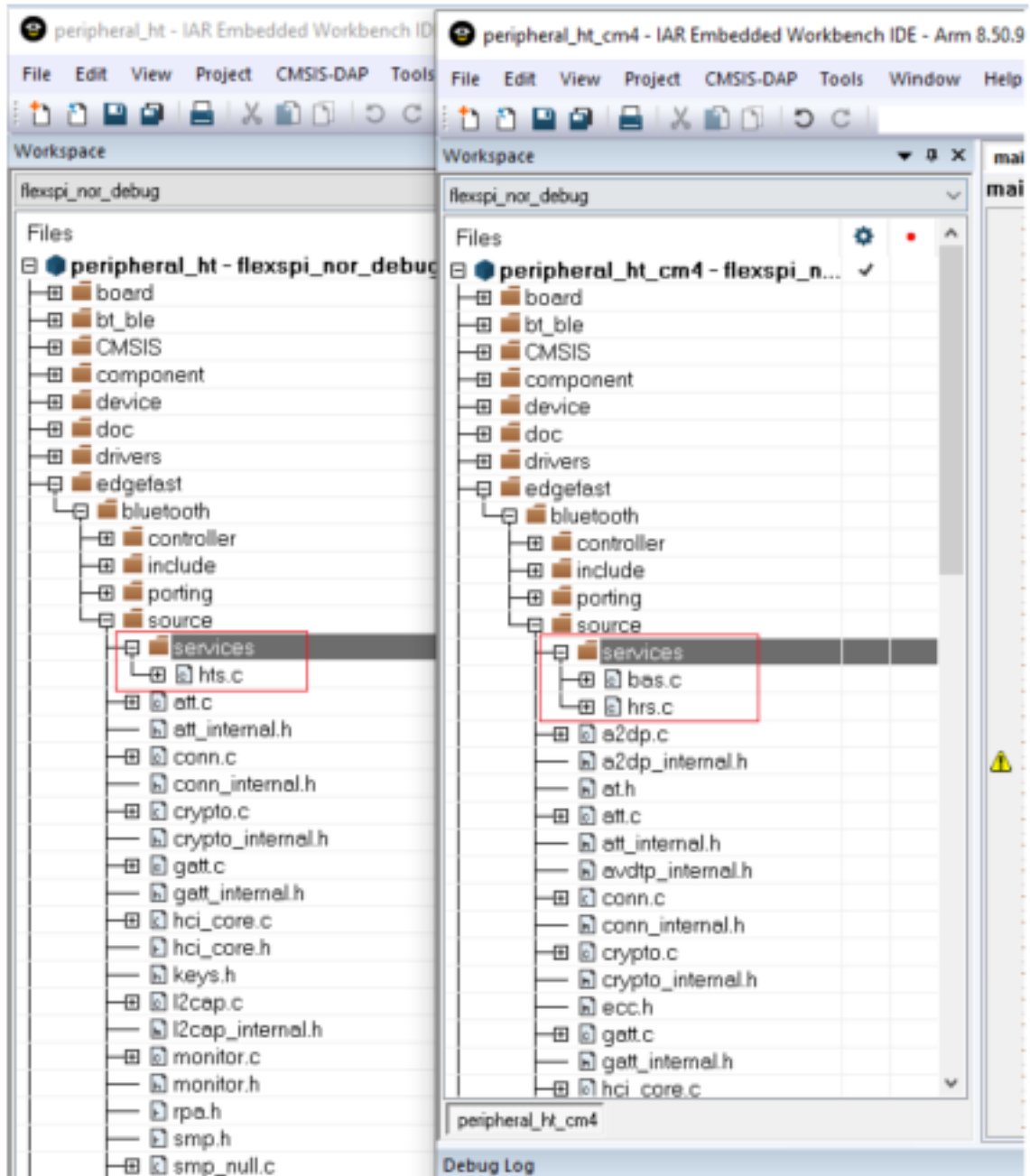

Parent topic:[IAR](#)

Adjust project settings To adjust the project settings, perform the following steps:

1. Compare the macro in the project settings: **Option** > **C/C++ compiler** > **Preprocessor**.
2. Find the macros that do not exist in the **cm4** project but are available in the **cm7** project. Delete these macro. The rule is that **m7** macro setting should be same with **m4**.

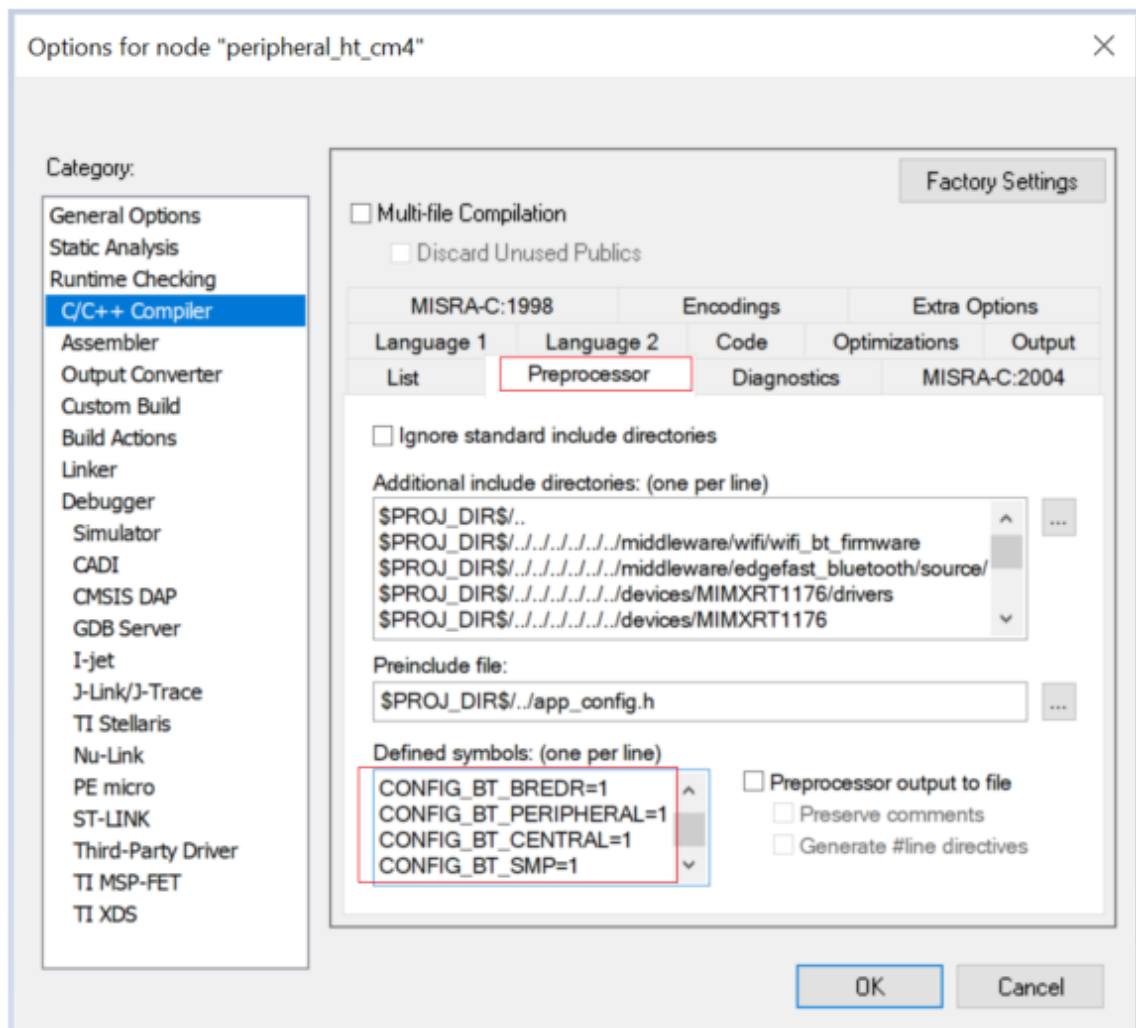

The macros are in the `**peripheral_ht_cm4.ewp**` file.

Parent topic: [IAR](#)

Delete function As a final step, remove the function `SCB_DisableDCache()`; in `main.c`.

On the completion of the above steps, the M7 project successfully migrates to an M4 project. You can now download and debug the M4 example project.

Parent topic: [IAR](#)

Arm GCC This section describes the steps to create an M4 project with Arm GCC, rearrange source and project files, adjust project settings, and delete function.

Create an M4 project To create an M4 project, perform the following steps:

1. Copy the folder `<install_dir>boards\evkmimxrt1170\edgefast_bluetooth_examples\a2dp_source\cm4` into another folder in which the example should be enabled. In this case, copy the folder `<install_dir>`

`boards\evkmimxrt1170\edgefast_bluetooth_examples\a2dp_source_cm4` into `<install_dir>boards\evkmimxrt1170\edgefast_bluetooth_examples\peripheral_ht\cm4*`.

2. Open the file `CMakeLists.txt` located in the path: `<install_dir>boards\evkmimxrt1170\edgefast_bluetooth_examples\peripheral_ht\cm4\armgcc`.
3. Search and replace all `a2dp_source_cm4` with `peripheral_ht_cm4`, and then save the files.

Parent topic: [Arm GCC](#)

Rearrange source files To rearrange source files, perform the following steps:

1. Open the folder `<install_dir>boards\evkmimxrt1170\edgefast_bluetooth_examples\peripheral_ht\cm4` and delete all files with the extensions `*.c` and `*.h`.
2. Copy the files with the extensions `*.c` and `*.h` in the folder `<install_dir>boards\evkmimxrt1170\edgefast_bluetooth_examples\peripheral_ht\cm7` to the folder `<install_dir>boards\evkmimxrt1170\edgefast_bluetooth_examples\peripheral_ht\cm4`.

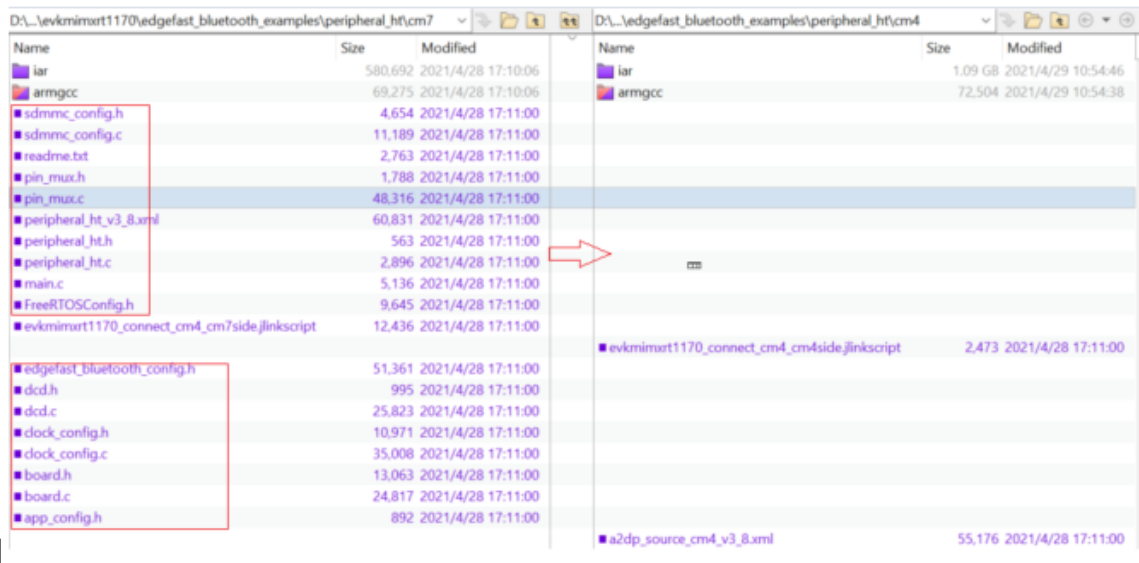

Parent topic: [Arm GCC](#)

Rearrange project files To rearrange project files, perform the following steps:

1. Open the `CMakeLists.txt` of the two examples respectively. The two files are in the `<install_dir>boards\evkmimxrt1170\edgefast_bluetooth_examples\peripheral_ht\cm7\armgcc` and `<install_dir>boards\evkmimxrt1170\edgefast_bluetooth_examples\peripheral_ht\cm4\armgcc` folders respectively.
2. Search the section `add_executable`. Compare the difference between the two sections. Remove files that do not exist in the `cm7` project but are available in the `cm4` project. Add the files that exist in the `cm7` project but are not available in the `cm4` project into the `cm4` project. For example, in the following figure, the files in the red box should be removed and the files in the green box must be added into the `cm4` project.

```

38 "${ProjDirPath}/../sdmmc_config.h"
39 "${ProjDirPath}/../main.c"
40 "${ProjDirPath}/../peripheral_ht.c"
41 "${ProjDirPath}/../peripheral_ht.h"
38 "${ProjDirPath}/../sdmmc_config.h"
39 "${ProjDirPath}/../app_a2dp_source.c"
40 "${ProjDirPath}/../app_a2dp_source.h"
41 "${ProjDirPath}/../app_connect.c"
42 "${ProjDirPath}/../app_connect.h"
43 "${ProjDirPath}/../app_discover.c"
44 "${ProjDirPath}/../app_discover.h"
45 "${ProjDirPath}/../app_shell.c"
46 "${ProjDirPath}/../app_shell.h"
47 "${ProjDirPath}/../a2dp_pl_media_48KHz.h"
48 "${ProjDirPath}/../main.c"
"${ProjDirPath}/../../../../../../../../middleware/edgefast_bluetooth/source/porting/atomic_c.c"
"${ProjDirPath}/../../../../../../../../middleware/edgefast_bluetooth/include/sys/atomic.h"
"${ProjDirPath}/../../../../../../../../middleware/edgefast_bluetooth/source/services/hts.c"
"${ProjDirPath}/../../../../../../../../middleware/edgefast_bluetooth/include/bluetooth/services/hts.h"

```

Parent topic:[Arm GCC](#)

Adjust project setting To adjust the project settings, perform the following steps:

1. Open the *flags.cmake* of the two examples respectively. The two files are in the `<install_dir>boards\evkmimxrt1170\edgefast_bluetooth_examples\peripheral_ht\cm7\armgcc` and `<install_dir>boards\evkmimxrt1170\edgefast_bluetooth_examples\peripheral_ht\cm4\armgcc` folders respectively.
2. Search the **CMAKE_C_FLAGS_DEBUG** section.
 1. Compare the macro between the two sections.
 2. Add the macros that do not exist in the **cm4** project but are available in the **cm7** project into the cm4 project. The rule is that macro setting should be same.
 3. Delete the macros highlighted in the red rectangle.

```

.....-DSDK_DEBUGCONSOLE_UART=1.
62 .....-DSDK_DEBUGCONSOLE_UART=1.
63 .....-DCONFIG_BT_BREDR=1.
64 .....-DCONFIG_BT_PERIPHERAL=1.
65 .....-DCONFIG_BT_CENTRAL=1.
66 .....-DCONFIG_BT_SMP=1.
67 .....-DDEBUG_CONSOLE_RX_ENABLE=0.
68 .....-DOSA_USED=1.
69 .....-DSHELL_USE_COMMON_TASK=0.
70 .....-DSHELL_TASK_STACK_SIZE=2048.
71 .....-DSHELL_TASK_PRIORITY=configMAX_PRIORITIES-2.
72 .....-DNVM_NO_COMPONNET=1.
.....-DNVM_NO_COMPONNET=1.

```

Parent topic:[Arm GCC](#)

Delete function As a final step, remove the function “*SCB_DisableDCache()* in *main.c*.”

On the completion of the above steps, the M7 project successfully migrates to an M4 project. You can now download and debug the M4 example project.

Parent topic:[Arm GCC](#)

MDK This section describes the steps to create an M4 project with MDK, rearrange source and project files, adjust project settings, and delete function.

Create an M4 project

1. Copy folder *cm4* from `<install_dir>boards|evkmimxrt1170|edgefast_bluetooth_examples|a2dp_source|cm4` into the folder in where the example must be enabled. In this case, copy folder *cm4* into directory `<install_dir>boards|evkmimxrt1170|edgefast_bluetooth_examples|peripheral_ht`.
2. Open folder *mdk* from `<install_dir>boards|evkmimxrt1170|edgefast_bluetooth_examples|peripheral_ht|cm4`

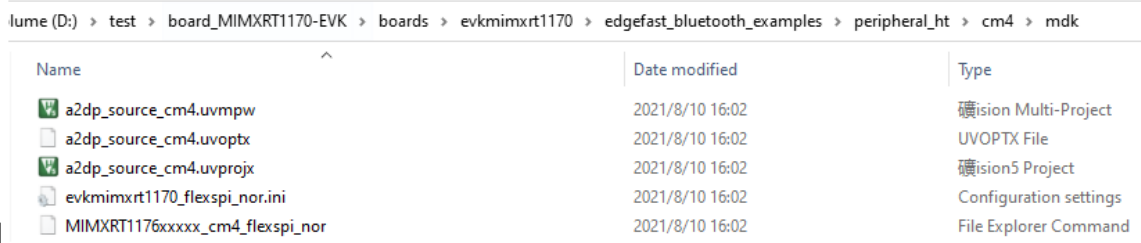

3. Change the filename *a2dp_source_cm4* to *peripheral_ht_cm4* respectively.
4. Open the files **peripheral_ht_cm4.*uvmpw* and *peripheral_ht_cm4.uvoptx*, *peripheral_ht_cm4.uvprojx* with a text editor, such as Notepad, Notepad++, Sublime, or Visual Studio code.
5. Search and replace *a2dp_source_cm4* with *peripheral_ht_cm4*, and then save the files.

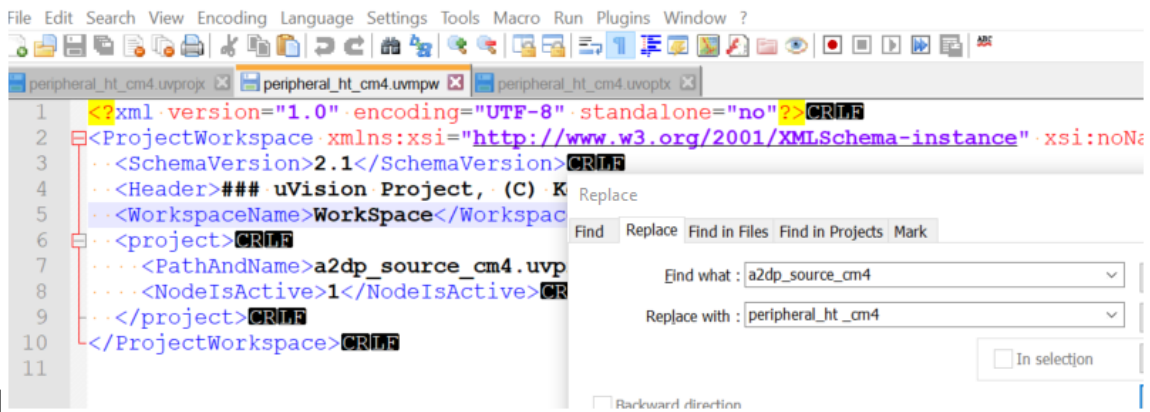

Parent topic:[MDK](#)

Rearrange source files

1. Open folder *cm4* in `*<install_dir>*boards|evkmimxrt1170|edgefast_bluetooth_examples|peripheral_ht|cm4`, and delete all files with the `.c` and `.h` file name extension.
2. Copy files with the `.c` and `.h` filename extension in folder *cm7* with directory `<install_dir>boards|evkmimxrt1170|edgefast_bluetooth_examples|peripheral_ht|cm7` to folder *cm4* with directory `<install_dir>boards|evkmimxrt1170|edgefast_bluetooth_examples|peripheral_ht|cm4`.

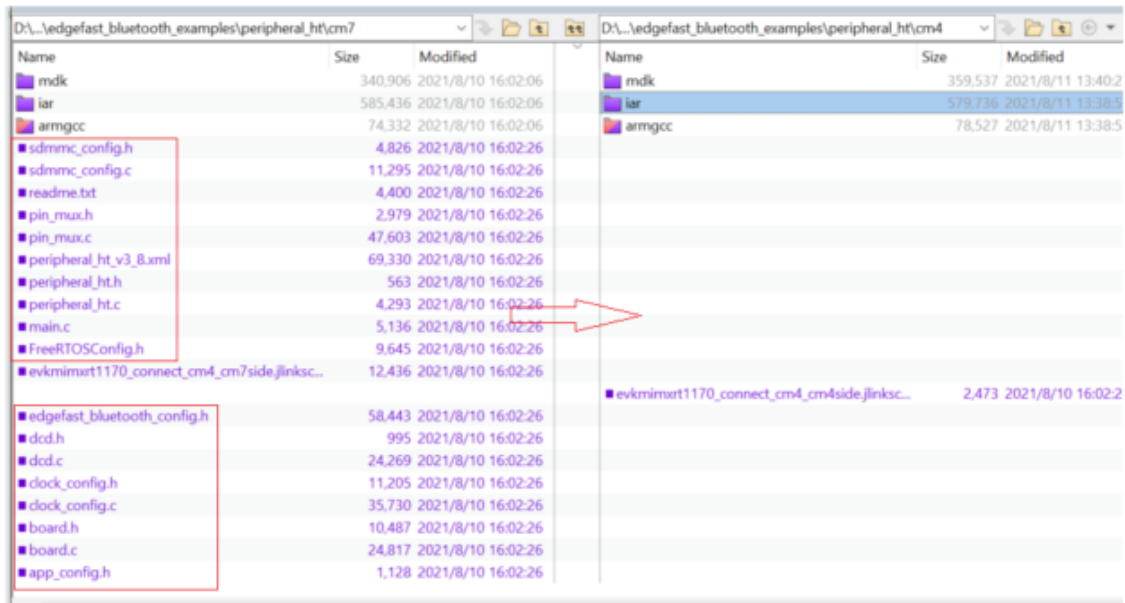

Parent topic: [MDK](#)

Rearrange project files

1. Open the *peripheral_ht_cm7* and *peripheral_ht_cm4* IAR projects. The two workspaces are located in `*<install_dir>*boards|evkmimxrt1170|edgefast_bluetooth_examples|peripheral_ht|cm7|mdk` and `*<install_dir>*boards|evkmimxrt1170|edgefast_bluetooth_examples|peripheral_ht|cm4|mdk` respectively.
 - Compare the whole project directory, find file groups that the cm7 project has but the cm4 project not and then add these groups into the cm4 project.
 - Compare the difference between the two groups with the same name, remove files that do not exist in the cm7 project but exist in the cm4 project; find files that the cm7 project has but the cm4 project not and then add these files into the cm4 project.
2. For the *source* group, in this case, the files in the source group in the cm4 project must be removed, and the files in the path `<install_dir>|boards|evkmimxrt1170|boards|evkmimxrt1170|edgefast_bluetooth_examples|peripheral_ht|cm4` with the same name as the files in the cm7 project must be added into the *source* group.

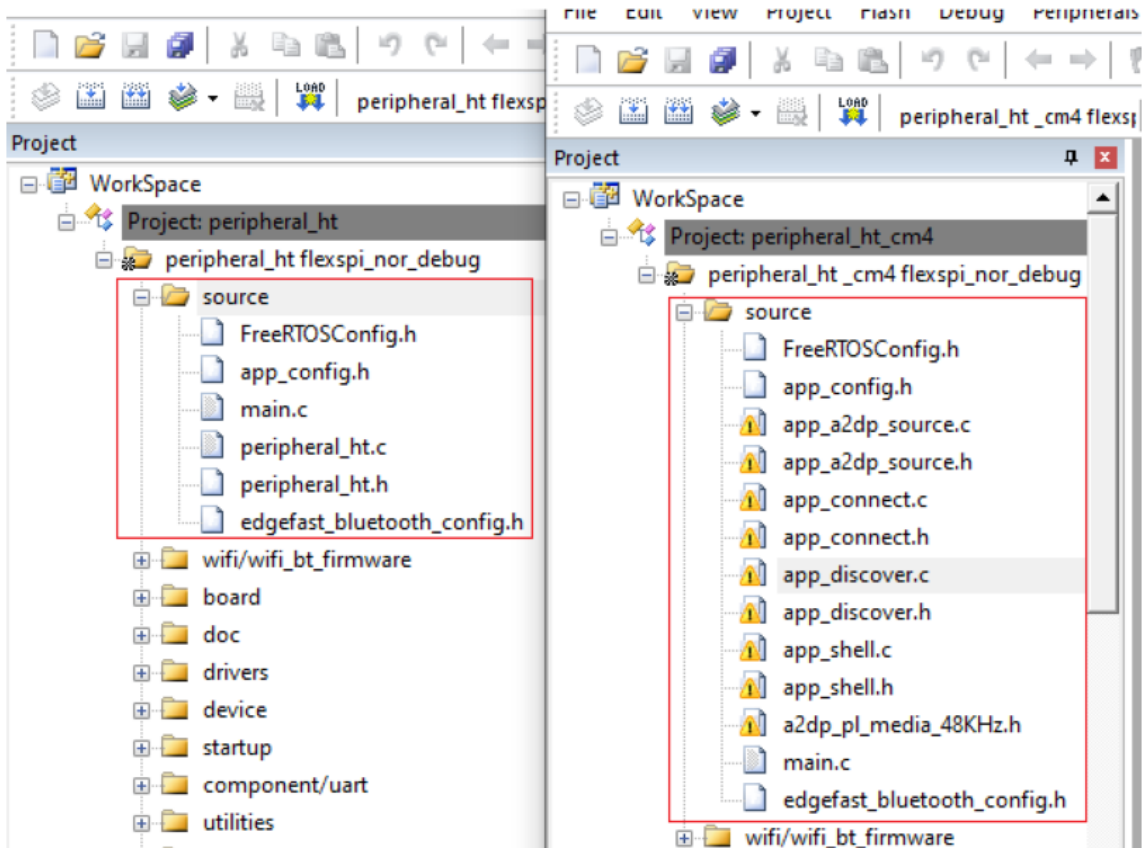

3. Compare the **service: group**.

Peripheral hts profile is located in “**service**” folder. Add the hts.c file to the services group of the cm4 folder.

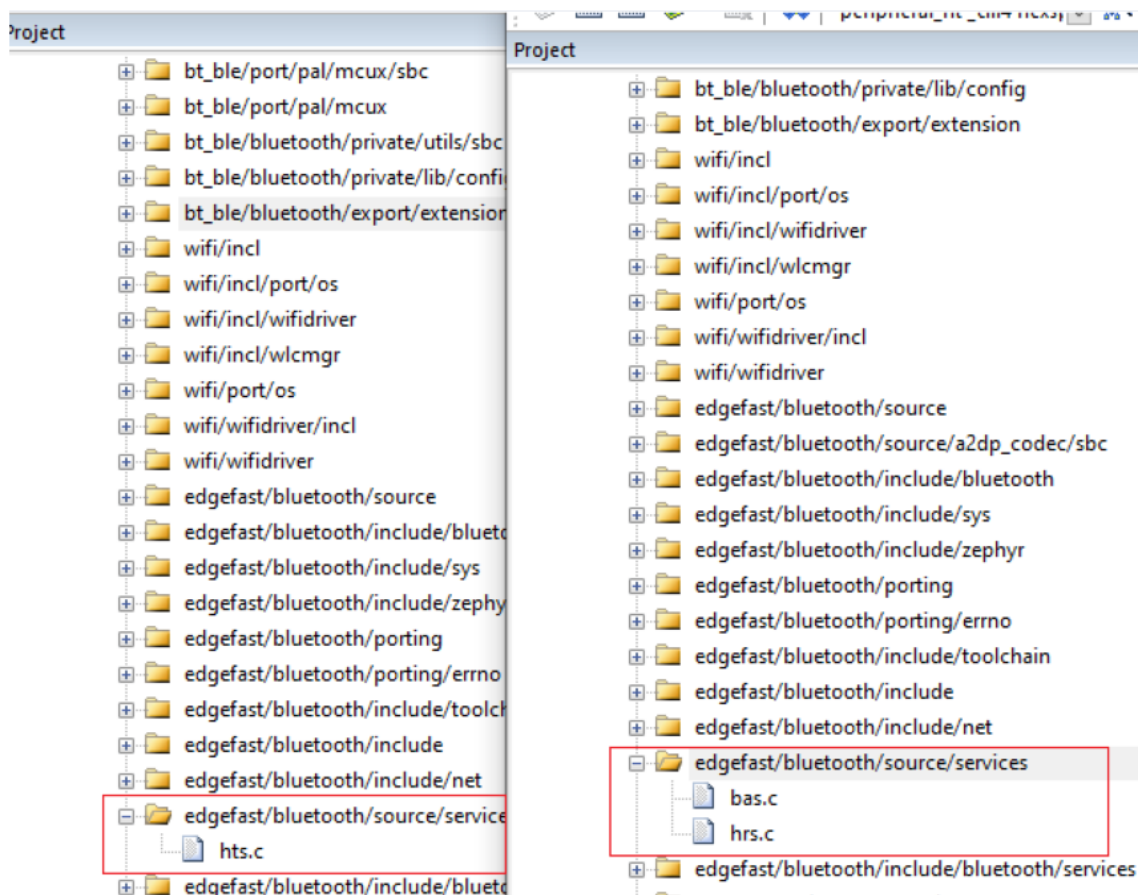

Parent topic: [MDK](#)

Adjust project settings

1. Compare the macro in the project settings: *preprocessor symbols*.
2. Compare the macro that does exist in the cm4 project but exists in the cm7 project.
3. Delete the following macro. The rule is that m7 macro setting should be same as m4 .
The macro could also be found in be eripheral_ht_cm4.uvprojx.

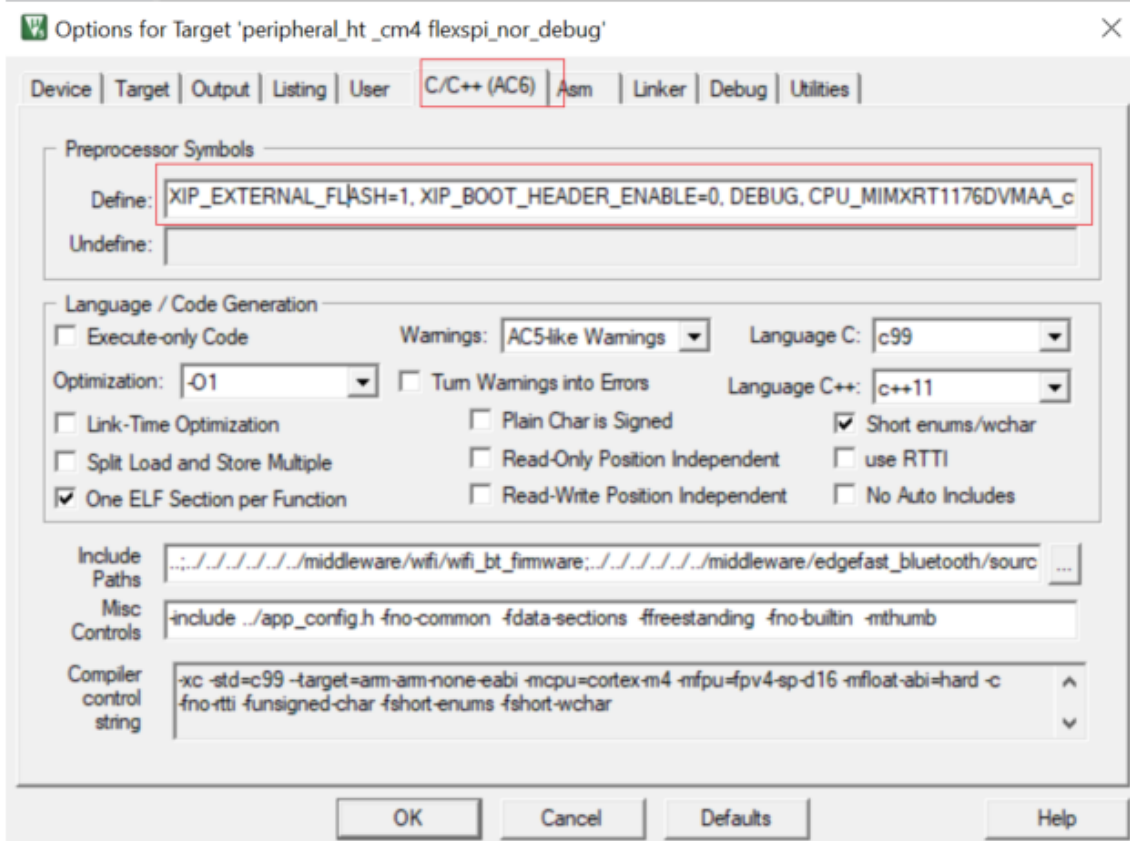

Parent topic:[MDK](#)

Delete function Remove function `SCB_DisableDCache()` in `main.c`.

On successful completion of the above steps, the M7 project is changed to the M4 project. You can now download and debug the M4 example project.

Parent topic:[MDK](#)

Note The above steps are based on the `a2dp_source` example and help enable the `peripheral_ht` example on the `m4` core. You can use the same steps for other examples and migrate them from an `m7` project to an `m4` project.

Chapter 2

RTOS

2.1 FreeRTOS

2.1.1 FreeRTOS kernel

Open source RTOS kernel for small devices.

[FreeRTOS kernel for MCUXpresso SDK Readme](#)

[FreeRTOS kernel for MCUXpresso SDK ChangeLog](#)

[FreeRTOS kernel Readme](#)

2.1.2 FreeRTOS drivers

This is set of NXP provided FreeRTOS reentrant bus drivers.

2.1.3 backoffalgorithm

Algorithm for calculating exponential backoff with jitter for network retry attempts.

[Readme](#)

2.1.4 corehttp

C language HTTP client library designed for embedded platforms.

2.1.5 corejson

JSON parser.

Readme

2.1.6 coremqtt

MQTT publish/subscribe messaging library.

2.1.7 corepkcs11

PKCS #11 key management library.

Readme

2.1.8 freertos-plus-tcp

Open source RTOS FreeRTOS Plus TCP.

Readme